PROF. ARTHUR LAKES
RIO BLANCO OIL FIELD
Page 15

COLORADO SPRINGS GAZETTE

MR. DOOLEY ON
AMATEUR AMBASSADORS
Page 23

NO. 7440 30TH YEAR. COLORADO SPRINGS, COLO., SUNDAY, JUNE 16, 1901. TWENTY-EIGHT PAGES. PRICE FIVE CENTS.

LATEST PICTURE OF PRESIDENT M'KINLEY.

ST. LOUIS BOARD

Attorney General Says That The Act Creating the Commission Is Perfectly Valid.

The governor today obtained an informal opinion from the attorney general on the validity of the act of the legislature creating the St. Louis World's fair commission. The attorney general gave it as his positive opinion that there was no doubt about the absolute validity of the entire act and that the one portion about which there was any room for controversy, namely, the method of payment of the expenses of the board, was entirely legal as provided in the bill. Seven other prominent lawyers of Denver have given similar opinions to the governor and there should no longer be any question raised about the validity of any part of the act as it is important for the board to do vigorous work from this time on in arranging for Colorado's exhibit. There has been much criticism of Auditor Crouter's course in trying to cripple the work of the board and universal condemnation of the effort being made by a few politicians to keep Colorado from being represented at St. Louis.

PRESIDENT SLOCUM AT Y. M. C. A. CONVENTION

Boston, June 15.—The program of the Y. M. C. A. International Jubilee convention today included topics more particularly bearing on the problems directly involving young men. Several well-know speakers presented subjects at the forenoon session. There was no meeting this afternoon, the time being devoted to sightseeing.

The last regular session of the convention was held in Mechanics hall tonight. President W. F. Slocum of Colorado college discussed the problem of dealing with the 7,000,000 of young men of small towns and country districts, urging that the country organizations be sustained and that more buildings be erected for their use.

James H. Eckles of Chicago spoke with reference to the masses of young men untouched by the associations in the great cities of the United States and Canada. Three Sioux Indians were presented to the audience, one of whom, Arthur Tibbetts who has been engaged in Y. M. C. A. work among the Indians told of his success in that direction.

A reply was sent to King Edward VII, thanking him for his interest in the work of the association as shown by the message received from him yesterday.

MRS. KENNEDY FOUND GUILTY, SECOND DEGREE

Kansas City, Mo., June 15.—A jury in the criminal court today decided that Lulu Prince Kennedy was guilty of murder in the second degree for having killed her husband, Philip H. Kennedy, January 10 last, and assessed her punishment at 10 years in the penitentiary.

When the verdict was read this remarkable 20-year-old prisoner, whose cool, indifferent manner has for five months baffled the jail officers who have had her in charge, looked straight ahead of her. She neither burst out crying nor moved a muscle. Later she expressed interest, but nothing more, in the formal calling by the court clerk of the cases pending against her, father, C. W. Prince, her brothers, Bert and Will Prince, who are charged with conspiring to kill Kennedy.

While Judge Wofford was dismissing the jurors who had sat on the case for [illegible] days and reached their verdict after 11 hours deliberation the prisoner sat with her chin resting on her hand.

A reporter asked if she had anything to say. Mrs. Kennedy ignored the question and continued to gaze at the judge.

A BRITISH CASE OF DISPUTED IDENTITY

London, June 15.—The British steamer Duke of Norfolk, from New Zealand, which arrived today, brings a prisoner charged with murder, robbery and arson, committed at Colchester, county of Essex, in 1898. The case promises to develop a mistaken identity controversy almost equal to that of the Tichborne case. In the year mentioned Arthur Blatch robbed and murdered Alfred Welch and set fire to his victim's tailor shop in order to cover his crime. He escaped, but was arrested at Wellington, N. Z., November 6, 1899, in consequence of information given by a woman. The prisoner was identified at Wellington by two residents of London, but he claims to be Charles Lilly White, a naturalized American who had been in the United States since 1885. He claims also that he has an aunt named Caroline Cook living in Chicago, and that he homesteaded in the state of Washington in 1892-3. Some documentary evidence supports the prisoner's claim and the police are badly puzzled. The man in custody is a painter and a musician, accomplishments which were not possessed by Blatch.

PINGREE IS IN CRITICAL CONDITION

London, June 16—1:35 a. m.—A consultation of physicians in Former Governor Pingree's room at midnight evidenced the acuteness of his illness. Every effort has been extended to check the exhaustion from which he is suffering, and while the physicians declare that Mr. Pingree has fairly held his own today they are unable to say that he is any wise improved. The question now is whether his natural physical strength will enable him to withstand the exhausting strain of the last few days. The patient was sleeping at 1 o'clock. A further consultation will be held at 3 o'clock this morning. That Mr. Pingree's condition is critical cannot be denied and his physicians do not disguise their apprehension, though they were still hopeful of a favorable result.

GOLDFIELD'S FORMER POSTMASTER PARDONED

Special to the Gazette.

Denver, June 15.—Greenwood, Goldfield's defaulting postmaster, was released this afternoon.

Washington, June 15.—The president today pardoned Jo. P. Greenwood, who pleaded guilty to embezzling postoffice funds while postmaster at Goldfield, Colo. He was sentenced April 13, 1901, to pay a fine of $643 and to imprisonment for six months in jail at Denver. The attorney general recommended pardon because "it was clearly shown that there was no intention on the part of the prisoner to defraud the government."

CLOUDBURST.

Richmond, Va., June 15.—A report reaches here tonight from Staunton, that a cloudburst occurred at Harrisonburg this evening, resulting in great loss of property and the drowning of one child. The wires to Harrisonburg are all down.

CAILLES TO SURRENDER.

Manila, June 15.—Insurgent General Cailles has signed terms of surrender.

THE HAGUE COURT OF ARBITRATION

Several International Questions Are Already Before the Tribunal---Germany Now Heartily Favors the Plan.

Berlin, June 15.—Baron von Bieberstein, one of the judges of The Hague arbitration court, during an interview today, informed the correspondent of the Associated Press that The Hague arbitration court had only just been organized by the appointment of the last of the 55 judges, but several international questions are already before the court. The Transvaal question was certainly not one of these, because The Hague peace conference had decided that the Boer states were not sovereign states. The court will not be in permanent session, but will only act when suitable questions are presented to it, when the whole court will select a bench to adjudicate each question.

Mr. Holls said both Count von Buelow and Baron von Richtofen, the foreign minister, had received him in the most kindly manner, sharing his belief that The Hague court was, like the Magna Charta, an agreement around which future international law will crystallize.

Mr. Holls believes the emperor, the German government and the German people are now sincerely in favor of The Hague arbitration court on all questions which seem to properly belong there. Mr. Holls thinks this is all the more remarkable because Germany, during the conference in 1899, had at first a number of serious, weighty objections to urge against arbitration. But she has now honestly altered her opinion.

During the week the two questions which mainly occupied public attention were the discussions in the Italian chamber of deputies relative to the dreibund, and Great Britain's attitude towards the question of Germany maintaining a garrison at Shanghai.

The press expressed the opinion that Signor Prinetti, the Italian minister of foreign affairs, cannot be relied upon by the other powers forming the dreibund, although the newspapers incline to the belief that after Friday's proceedings the continuation of the dreibund is assured. Government circles never held any different opinion after Premier Zarnardelli's declarations to Count von Buelow.

Regarding the attitude of the British press towards the policy of Germany at Shanghai and Lord Cranborne's statements in parliament, the German press and government continue to hold the opinion that Germany, by the very terms of the Yang-tse agreement, is bound to protect the Yang-tse valley. Besides, Germany has the same right to keep troops there as have Great Britain, France, Japan and Russia.

FULL INVESTIGATION OF FERRY BOAT DISASTER

New York, June 15.—After more than 24 hours search for dead bodies in the Staten Island ferry boat Northfield after her collision with the Jersey Central ferry boat Mauch Chunk on Friday evening, only one body has been found. How many other fatalities resulted from the accident is a mystery. Six persons are still reported missing. The dead:

Jere V. Wright, teller of the Oriental bank of this city, residing at New Brighton, S. I.

Missing:

General Charles G. Bartlett, 65 years old, of Hart Park, Livingston, S. I.; librarian of the criminal court building. Friends are positive he was on the ferry boat.

Juan Aboy Benitos, 25 years old, single, of Richmond, S. I.

A. G. Clarke, Brooklyn.

Charles Dickinson, 55 years old, of Egbert avenue, West New Brighton, S. I.

—— Inhoff, commissary sergeant U. S. army, of Governor's Island; was on his way to Staten Island, having left the barracks in time to catch the ill-fated boat.

Beaumont Stevens of New Dorp, S. I.

Divers went through the ferry boat today, but found only the body of Mr. Wright. It is impossible to tell whether any other persons were drowned and their bodies washed out into the river.

Half a dozen horses and wagons were taken out of the sunken vessel by wrecking crews aided by divers. The boat was being partly broken up by the tide but she will be raised tomorrow or Monday and it was said she can be repaired.

In court proceedings, when Magistrate Crane held Captains Griffin of the Mauch Chunk and Johnson of the Northfield, he denounced the running of old boats and endangering the lives of hundreds of people. The two captains were held in $2,500 bail each for examination June 25 and were bailed.

Each claims he was not to blame for the accident and Captain Griffin stated that he had sent word to the Staten Island ferry authorities at different times that boats were run out of their slips too quickly. The Jersey Central Ferry company had nothing to say about the accident, but the Staten Island Rapid Transit officials, who own the Northfield, held an investigation and exonerated from blame all its officials and employes. The Central railroad officials are investigating as are the police. The government, through the local board of steamboat inspectors, will hold an examination next week.

"COMMUNITY OF INTERESTS" OF WESTERN RAILROADS

Chicago, June 15.—The Tribune tomorrow will say:

E. H. Harriman was the directing figure in two movements begun yesterday and which are expected to affect every railroad running west of Chicago and St. Paul.

What is believed to be the first step toward a composite agreement between the great roads running west of these cities was perfected at a conference held here between Mr. Harriman and the officials of the companies concerned. By its terms an ironclad agreement to end rate wars and other complications is expected to be spread over all the roads in the northern group, including the Northern Pacific, the Burlington, the Milwaukee & St. Paul, the Union Pacific, the Northwestern and the Great Northern lines.

To the southwest the Santa Fe will operate hand in hand with the Southern Pacific. It will be a "community of interests" plan and provides that the Pacific Mail and Occidental Steamship lines, controlled by the Southern Pacific, shall take care of the Santa Fe's transpacific business. The other move directed by Mr. Harriman was the practical provision for the transfer of the Chicago, Milwaukee and St. Paul to the Harriman syndicate and the turning of this line into a link of the Union Pacific system. This plan was arranged at a secret conference held at the Auditorium Annex attended by many railroad men and a number of bankers.

Little doubt is entertained that the syndicate has acquired control of the Milwaukee and St. Paul on practically the same lines that J. J. Hill secured control of the Burlington. The stock of the St. Paul road will be taken over by the Union Pacific at the October meeting. It is reported that the stockholders of the former line will be offered $200 of 4 per cent. bonds for every $100 worth of stock and that the bonds will be guaranteed by the Union Pacific, the Southern Pacific and the Missouri Pacific and the Goulds who are said to be parties to the transaction. Certain large stockholders of the St. Paul, it is said, have sold or agreed to sell stock amounting to $25,000,000 par value.

Peter Geddes is said to be directly concerned in this deal, along with James Henry Smith and William Rockefeller, all of whom are directors.

The deal will be financed at the eastern end by the National City bank of New York.

The Tribune tomorrow will say:

The report was current in Wall street yesterday that a railway combination had been organized with an aggregate capital of $2,000,000,000. The combination was said to include the St. Paul, Burlington, Chicago & Northwestern, Great Northern, Northern Pacific, Wisconsin Central, Union Pacific and Southern Pacific.

J. P. Morgan was said to be the financial backer of the combination. According to a prominent official in one of the lines said to be involved, the story grew out of the reported St. Paul-Union Pacific deal, by which the latter is said to have bought a large block of stock in the former. Little credence was given to the report in Wall street.

DENVER MEN IN CRIPPLE CREEK

Warm Welcome Given Visitors and Exchange of Compliments Followed.

Special to the Gazette.

Cripple Creek, June 15.—About 125 representatives of the Denver Mining Stock exchange together with their wives and families, arrived in the city this afternoon at 2:45 o'clock over the new Short Line. The party was met at the depot by Mayor Crane and members of the local stock exchange together with many business men, and given a hearty welcome. After luncheon at the hotel the points of interest in the camp were visited.

The excursionists came to the district in a train made up of two sections. Both trains were about two hours late as a result of a small slide on the line. The members of the party were given a royal welcome in all parts of the district.

Tonight at the Mining Exchange building the gentlemen of the party were entertained at a smoker. Mayor Crane acted as chairman of the meeting and after refreshments and music had been indulged in called upon J. L. Hodges of Denver for a few remarks. Mr. Hodges is assayer of the Denver mint and as he spoke of the working of the mint his remarks were of great interest to the listerners. Among other things Mr. Hodges stated that the new mint at Denver would not be in operation before July 1, 1904. He recited the various reasons for this. He stated that when the new mint was completed about 200 men would be employed and gold money would be more common in the west than it is at present.

After the conclusion of Mr. Hodges' remarks Mayor Crane called upon Judge Robert Graham. Mr. Graham gave the visitors a royal welcome in the name of the people of the district, telling the Denverites that they needed our help and that we needed theirs to develop the territory of the camp. Mr. Graham also spoke of the possibilities of the section of Colorado lying between the Rocky mountains and the Kansas state line, telling his hearers that this territory was the future wealth of the state.

Colonel Ed. F. Browne was the next speaker and told the guests from the capital city that they had been slow to appreciate Cripple Creek's wealth but that it was better late than never to get in. Mr. Browne spoke of the railroads of the camp and the possibility of a railroad to Denver. He stated that "you could come to Cripple Creek on the Cork-screw express from Florence, the Midland, Terrible or over the High Seas from Colorado Springs." In the district he stated that you could go any place except heaven on a railroad and that by taking the high electric line you could almost reach that point. The speaker thought it was time that there should be a closer and more friendly feeling between Denver and the Cripple Creek district.

Charles W. Wilson, president of the chamber of commerce of Denver responded to the speeches and heartily thanked the people of the district and of Cripple Creek for the sentiments of love and friendship. He regretted that Denver had not taken more interest in the Cripple Creek district in the early days of the camp, as had the citizens of Colorado Springs. He acknowledged that Denver was slow in appreciating the worth of the camp but stated that he was glad to acknowledge that Denver was a suburb of Cripple Creek. He spoke of the good that came to Denver as a result of Cripple Creek men building handsome homes and buildings in Denver.

John M. McNamara, secretary of the Denver Real Estate exchange, also thanked the people of the city and the members of the local stock exchange for the welcome and reception. He also asked that the citizens of the district send an exhibit to Denver to be displayed at the time of the Mountain and Plain festival.

After the speaking refreshments were again served, and at 11 o'clock tonight most of the excursionists departed for their homes.

The Legal Tender Shaft House Burned

Special to the Gazette.

Cripple Creek, Sunday, June 16, 3 a. m.—At an early hour this morning the shaft house on the Legal Tender was totally destroyed by fire. Loss on machinery $25,000. Loss on building $5,000. The men all escaped.

WILL REAPPOINT GOVERNOR OTERO

Washington, June 15.—President McKinley today decided to reappoint Governor Otero of the territory of New Mexico. A hard fight has been made upon Governor Otero by members of the Republican party of the territory and a number of prominent New Mexican politicians have been in Washington for several weeks.

DR. KENNEDY CASE.

New York, June 15.—At 11 o'clock tonight the jury in the Dr. Kennedy case, which retired early this afternoon, had not returned to the court room and Judge Newburger ordered them locked up for the night.

LATEST PICTURE OF MRS. WM. M'KINLEY.

SMELTER COMBINE

Consolidation of the Four Big Reduction Works Has Been Completed---Not in the Trust.

The consolidation of the big Colorado ore reduction works for the treatment of Cripple Creek ores has been completed.

The corporation which controls the field is known as the American Reduction and Refining company with a capitalization of $10,000,000.

The bonded indebtedness of the company is $3,000,000, of which amount $[illegible] will be placed in the treasury.

Messrs. Tutt, Penrose and MacNeill of this city are in full cotrol of the combination. Mr. Chas. L. Tutt will probably fill the office of president and Mr. C. W. MacNeill has been decided upon for general manager.

Only the four biggest plants are included in the consolidation. These are the plants of the Union Gold Extraction and Metallic Extraction companies at Florence and the Colorado-Philadelphia and Standard Milling and Smelting companies at Colorado City. The combined capacity of the plants is 1,500 tons per day or 45,000 tons per month.

The combine will absolutely control the low and medium grade Cripple Creek ore market but it is not thought that treatment charges will be increased because of the consummation of the deal. The new management expects to make many economies and to better regulate the distribution of the ore. By these means it is expected that a large saving will be made and larger profits earned.

Mr. W. K. Gillett was interested in the Metallic Extraction company and it is said figures largely in the deal. He will undoubtedly be represented on the board of the new concern.

The Gazette is reliably informed that the American Reduction and Refining company has no connection whatever with the American Smelting and Refining company, otherwise known as the "Smelter trust."

TO INVESTIGATE THEFT OF THE LIABILITY BILL

Special to the Gazette.

Denver, June 15.—Lieutenant Governor Coates and Reading Clerk Smith will be in Denver tomorrow to confer with President Garman of the State Federation of Labor relative to the steps to be taken concerning the stealing of the employers liability bill.

Mr. Garman states that he has much information which he will not make public at the present time as to who stole the bill. A rigid investigation will be started by the labor organizations of the state and counsel will be employed to represent them. It is said Senator Patterson will act as attorney for the laboring men.

COLORADO FUEL MAY BE MERGED IN STEEL TRUST

Chicago, June 15.—John W. Gates and his associates have accomplished what they set out to secure by buying in the controlling interest of the Colorado Fuel & Iron company, and the disposal of the plant will be made in New York during the coming week. Negotiations which have been pending for some weeks have reached a conclusion, and a final conference will be held in New York Monday.

Tonight Col. John Lambert, John J. Mitchell and James C. Hutchins, of the Chicago contingent controlling and directing the company, left for New York to attend the meeting. The Record-Herald will say tomorrow:

"The conclusion points to the merging of the company into the billion dollar steel trust, though Colonel Lambert and his associates were reticent prior to their departure as to the nature of their negotiations for the disposal of the plant."

NO DANGER FROM INDIANS IN WYOMING

Leavenworth, Kan., June 15.—Colonel Jesse M. Lee has returned to Fort Leavenworth from the scene of the recent reported Indian trouble in Wyoming. Colonel Lee fully investigated the reported killing of the sheep herders by Indians on the Muddy, and found it to be without foundation. The story had been started according to Colonel Lee, by a man who said he had reported it "just to have some fun."

Colonel Lee states that there is no danger whatever of an Indian uprising in that section and no indications of trouble. The Red men professing the best of friendship. There was a faction who were complaining that treaties had not been adhered to, rations properly issued nor seed furnished, but this would not lead to trouble. The Indians wished to hold their annual sun dance, a religious ceremony, and the agents had prohibited the tortures usually attending this event and this had caused a slight dissatisfaction among some.

DEATH OF COMMANDER CHARLES BELKNAP, U. S. N.

Baltimore, June 15.—Commander Charles Belknap, U. S. N., died at the Union Protestant infirmary from blood poisoning today, in his 55th year. He was taken with an abscess on the arm some time ago and was brought to Baltimore about 10 days ago, and placed under the care of a physician, who ordered his removal to the infirmary. It was at first thought that an operation would save his life but he grew rapidly worse and in his weakened condition it could not be attempted.

IMPROVEMENT IS STILL MAINTAINED

Washington, June 15.—Dr. Rixey, on leaving the White house tonight, said that Mrs. McKinley was maintaining her steady improvement. She occupied her rolling chair as usual for a little while during the day.

The hope that Mrs. McKinley will recover is now stronger than at any time since the inception of her illness. Her improvement so far has been steady and constant. She is not, however, entirely out of danger.

BRIEF CITY II

DAILY WEATHER RE

The followi g meteorologica furnished by the Colorado coll bureau Observations record time:

June 1 6 to June 1
Temperature at 6 a m
Temperature at 12 m
Temperature at 6 p m
Maximum temperature
Minimum temperature
Mean temperature
Max barometric pressure
Min barometric pressure
Mean velocity of wind per h
Max velocity of wind per h
Relative humidity at 6 a m
Relative humidity at 12 m
Mean relative humidity
Mean cloudiness
Precipitation inches

WEATHER FORECA

Washington June 14—For Colorado Showers Saturday warmer Sunday Variable win

Horse Timers in Ashby s

Trunks repaired Wise 14 P

Piano moving a specialty Colorado Springs Transfer Like a Peak.

BANK CLEARINGS Bank for the Colorado Springs Bar week ending Saturday

MARRIAGE LICENSE—A license was granted yesterday Charles F Granis and Louise Jeffer both of this city

INDIANAPORIANS—Don't miss excursion over the Short Line Sunday to Rosemont and return on sale at Lowe's book store Local excursion committee $1 round trip

BODY TAKEN EAST—Miss Ellis of Philadelphia who came to Colorado Springs Thursday on account of the death of his brother Prescott left last evening for home taking remains of his brother with him

NEW COMPANY—A copy of certificate of incorporation of the Colorado Mining and Transportation company was filed for record in the office of the county clerk Incorporators are Francis Tajo Robert A Christy of this city and Peter Burleu of Cheyenne Capital stock is $50,000

FLAG DAY EXERCISES—On account of the inclement weather the flag day exercises which were to be held at the Methodist church were postponed until Monday when the program prepared will be carried out

WOODMEN MEMORIAL—Pikes Peak Camp No 5 of the World will have a memorial service tomorrow evening at the Methodist church The members of the order are requested to meet at 7:30 to go to the church in body of Woodmen of Wonderland Pikes Peak Camp No 5 at the good with the letter to the church body

MISSIONARY TEA—The ladies of the Second Presbyterian church held a very successful missionary tea yesterday afternoon at the residence of Mrs J M Miss M D Burlingame missionary workers opportunities She expected emphasized the fact that missionary work was urging the heathen of the countries not yet under civilization Miss Burlingame was alone with piano accompaniment Mrs Merith There were about 50 women in attendance meeting of the missionary society be at the church

WARRANTY DEEDS—Following warranty deeds were recorded today Hattie P M Hewitt to L McKinnell $5000 lot No 1 General Thomas addition W G Isaac May $1500 lot No 10 West Colorado Springs Himebaugh to Thekla L $7000 part of lots Nos 1 and No 114 Clara P Brown to Thurston $850 part of lots No 16 Block No 6 Verron Heights Jesse Williams to Ashby $3500 part of lot No 24 addition No 1 John John Barrager $700 lot No 104

Two Beautiful Baby

The latest addition to Gentry Bros Trained Animal Exhibition which will exhibit in Colorado Springs next Monday and Tuesday is a pair of beautiful little baby ponies which are only a few days old and which weigh less than 20 pounds each Both are almost exactly alike in color and are said to be as gentle as kittens Their diminutive size and unusual beauty cause them to be the center of attraction with the children who pet and fondle them as they do their dolls Pinto and the baby elephants come in their friendliness toward children and folks easily makes them prime favorites also The Gentry Bros show is the largest trained animal exhibition in the world and the patron who is not satisfied would kick on buying diamonds at a penny apiece Street parade every morning at 10 o'clock It will cover eight blocks in length and over 300 beautiful animals will be in the procession

CHEAP LUXURIOUS TRAVEL MATCHLESS PALACE CARS

Take advantage of Union Pacific excursion rates One fare plus $2 round trip to Chicago St Paul Minneapolis Duluth Kansas City Omaha Denver Pueblo and Memphis Tenn on sale daily, June 20 to September 30 Ask agents for particulars through ticket via Union Pacific R R Griffin general agent Denver

The CAMELANELLAS in a pkg all alike the only lifter made 5 10 and 15 cents

HENRY LeB. WILLS

HENRY L

G
AG

Handsome R
Well Locat

FURNISHED. H

N Nevada ave 16 rooms and
N Nevada ave 12 rooms and
Wood avenue 11 rooms and
W Jefferson street, 5 rooms and

SOCIETY

If [illegible] to [illegible] Newlands [illegible] Wilhelm [illegible] Colorado [illegible] will find [illegible] the [illegible] society [illegible]

COLORADO COLLEGE has now closed a year of gratifying prosperity Plans for the fine new science and administration building have been approved and accepted by the board of trustees and it is anticipated that by the beginning of the college year 1901-1902 the structure will be ready for occupancy Several other projects for the advancement of college interests stamp this year's progress as one substantial in its history

Therefore the alumni association particularly delighted to do honor to the [illegible] and faculty of invited guests and the graduating class of the college The social event took the form of an elaborate luncheon handsomely served at the Plaza hotel Monday noon

In decorating black and gold the college colors were much in evidence in the floral tributes and in the [illegible] the tables were aglow with an abundance of [illegible]

Dr C R Arnold the toastmaster was exceedingly happy in his address of welcome to the class of 1901 At the close he was greeted with the college yell and a round of applause M J Hilton T Cross was very humorous in his response on behalf of his classmates

President Slocum spoke of the financial conditions of friends of the college On behalf of the invited guests Miss Cora M McDonald made a short address Her topic was College Alumnae as Home Makers

[illegible] were witty to [illegible] Prof Harlan Page representing the trustees Mr W S Jackson gave several practical lessons of advice to the graduating class Rev Dr Gregg spoke for the trustees He predicted a bright future for Colorado College

Mr Gilbert M Clungs subject was very interesting

Among those in attendance were President and Mrs William F Slocum Mrs Egbert Smith Cassidy Harl Mr and Mrs Gilbert M Clung Dr and Mrs C R Arnold Prof and Mrs Harlan Page Mr and Mrs David Elliot Mr and Mrs Walter L Willier Mr and Mrs G K Olmsted Prof and Mrs F J Prof and Mrs Louis A Abbott Prof and Mrs Stedd Mr and Mrs Mason Rev Dr and Mrs James B Gregg Rev Benjamin Webster Rev R F Cross Mrs Baker Misses Dillon Kinsley, Pearl Cooper Dorsey Cragin Taylor Lincoln Cathcart D Bliss Brigham Spencer Woodworth Bailey McDonald Gandy Heizer, McAllister Lillie Taylor Major John R Robinson Roy Edwards Hamilton Messrs W S Jackson Louis R Church S N Francis A F Isham A Noyes R Zumstein Benjamin Griffith and Professor Dr Irich

Tuesday afternoon from 5 until 7 o'clock President and Mrs Slocum held a largely attended reception at their home to College friends in honor of the Alumni association, the graduating class and friends of the college

The graduating class of Colorado college gave a very pretty lawn party on the grounds surrounding the residence of President Slocum on Wednesday evening from 8:30 until 10 o'clock

The graduating class of Cutler academy was entertained Tuesday evening at the Alta Vista hotel by Joseph P Rokes one of its members

After a pleasant hour in games and refreshments the Cutler Academy Alumni association was formed and the following officers were elected

President J P Rokes vice president W Lawrence second vice president Inez Ridgway third vice president Ada Taylor, secretary and treasurer Mary Cox

The evening was fraught with social pleasure for all present

The members of the Gleckner Home Relief association are laying elaborate plans for a summer fete to be held on the extensive lawn of Mr and Mrs Louis R Ehrich 1709 North Cascade Ave on the afternoon and evening of Thursday June 27 It is confidently predicted that this will be one of the most enjoyable and successful benefits ever projected in behalf of that worthy philanthropic organization

This entertainment is to offer a [illegible] to the great charity ball which will probably be given in the early autumn If it takes place it will be a magnificent affair Already the goodly sum of $4 00 has been raised towards the liquidation of the indebtedness of the home and the institution is conducted in every respect The self devotion and self sacrificing nature of this consecrated [illegible] need of their tender interest love and care is wonderful To be ill and requiring [illegible] is all that need be known concerning the eligibility for admittance to none are excluded Assisting in the amelioration of these suffering ones are doctors of every school of practice

and clergymen of every denomination Their presence is very welcome at all times.

A meeting is called for tomorrow evening at 8 o'clock when the committee will meet at the home and complete arrangements for the lawn fete A full attendance is particularly requested

Last evening the formal opening of the Breakfast room cafe of the Antlers hotel was celebrated by a brilliant ball The new cafe, Mr Otto Kuehne has arranged to make this gate room certainly beautiful and happy than in any previous history of the popular resort

Signor Cavallo's orchestra of the Italian organization of Italians will furnish music throughout the season [illegible] Experienced artists of foreign countries will participate in the concert programs to be rendered from time to time and special features for the Bloody Mary will be included On the evening of the Fourth of July there will be a great display of fireworks

Many guests of the hotel were entertained by gentlemen participated in the dance Previous to the ball Mr and Mrs C M McNeal Mr and Mrs W Harry Lee and Mr and Mrs Dillon Chisholm Mr and Mrs George Bradley Mr Hill Wilkins guests were Mr and Mrs Henry Lessell Wray and Mr and Mrs William Trenaye

[illegible] evening of Mrs Thomas Lowell and Mr Clarence C [illegible] at her beautiful suburban home Rockhaven Mr and Mrs Percy Hagerman Mrs Charles Farnsworth Mrs Frank C Harris Mr John J Jones and Mr Avery

[illegible] During the [illegible] evening hour the [illegible] at the cafe [illegible]

Captain and Mrs Frank Wood and their daughter Miss Wheaton arrived in this city last Friday night They are the guests of Mr and Mrs Frederick H Morley 1321 Wood avenue Later they will visit Mrs Frances W Cockrell North Cascade avenue The first of several social events planned in honor of the Wheaton is a tea to be given June 5 for [illegible] Mr and Mrs Morley have sent out a large number of invitations

Little Clarence Sibley Edwards son of Mr and Mrs Turrington Edwards is convalescent after quite a severe attack of scarlet fever Thanks to Dr Bonnell's watchful care and skill the little sufferer is free from all effects and is now able to be out in the sunshine

Mrs Albert McClure and Mrs Charles A Eldridge have gone to the Mesa Verde Park upon important business connected with the interests of the Colorado Cliff Dwellings society

Mrs Alice Goodhue Ely has issued invitations for the marriage of her daughter Miss Marie Louise Ely and Mr Augustus Perry Bingham at her residence on Tejon street on June 26 at 8 p m

At Brookmoor Casino on Thursday evening last Mr H L Bryant gave a dinner to Mrs Frank Miss Bessie Mrs Charles Bishop Mr and Mrs W J Douglas Mr and Mrs E L Bryant Mr Strachan and Mr C Davis

Mrs E Tutt entertained a party of friends at the city park on Monday at the Mountain Cove Covers were laid for [illegible]

Mrs Walter C Forest BS Pi st Cara will spend the [illegible] in the members of the Pikes Peak Chapter Daughters of the American Revolution for the purpose of celebrating the 125th anniversary of the battle of Bunker hill

The Hermaya Street [illegible] will be at home at the Hotel [illegible] Last North Tejon on the evening of Wednesday June 19 at 8 o'clock

One of the most charming events of the week was a luncheon given on Friday by Mrs William O Brien at her Dwelle on Wood avenue Decorations of white and green were beautifully carried out in the dresses of snowballs in their own foliage The name [illegible] was carried out in a delicate and tasteful sketch with pink and green [illegible] Mrs O Brien's guests were Mrs Charles Lansing Mrs Douglas Mrs W T Gauss Mrs Fay Miss Beaty Mrs Irene Wood Mrs Louis J Spotter Miss Ida Furseman Mrs K [illegible]

A beautiful [illegible] North Nevada avenue on Wednesday evening Miss Ethel Townsend [illegible] entertained a merry party at the Cutler Academy [illegible] Miss Alice Jones Esther Williamson Louise Neal [illegible] Draper Anna Fabian Lois White [illegible] Fred Lessell Hugh [illegible] Frank Messrs Clem Beach Irving [illegible] Williams Hershey Pulsifer Ralph [illegible] Fred Lochbeimer Truman Beckett George Shields [illegible] Dues Wed Hill Bryant William Stoner

Mr and Mrs Afternoon at home of Mr and Mrs Walter O Brien [illegible] Wood avenue [illegible] entertained at dinner on Tuesday evening Mr and Mrs Everett Bryant

Mr and Mrs Ward Hutchinson left [illegible] for an extended trip

Mr H J Von Hoenert has taken [illegible] at the Brown [illegible] for the summer

Mr and Mrs Frank L Woodward and small Mr and Mrs Theodore Holland Miss Hilland nurse and baby of Denver are spending two weeks at the Brown hotel

Next Tuesday Mr and Mrs William O Briggs Utica go to Denver for the purpose of [illegible] they will be the guests of Mr and Mrs William Humphrey Dean Lincoln street

Mr and Mrs H LeB Wills are soon to take possession of their new home on North Cascade avenue

Miss Sarah Dorsey has gone east for a visit of a month to six weeks

Dr and Mrs Charles Fox Carlisle have returned from the east

Judge and Mrs G Q Lichty of Denver were registered at the Alta Vista [illegible]

Mr and Mrs William Fitts of Denver [illegible] through this city Tuesday on their honeymoon trip They will stop here for some time on their return

Mrs James L Burns has returned from St Joseph Mo While absent she attended the marriage of her brother

Mr James [illegible] to Miss [illegible] Mr H S [illegible] in the Warsaw Ill

Mr M L Twitchell [illegible] of St Joseph Mo are guests of [illegible] Mrs James Burns the Alta Vista

Miss [illegible] Terrant of Cleveland [illegible] the Illustrated monthly has returned to her home in Omaha Neb after spending several days of the past week in this city

Mr and Mrs H H Dunstell of Sioux City Iowa are spending a short time at the Alta Vista

John S Adams of New York is spending part of his summer here at the Alta Vista for a short stay

Among guests registered at the Mt Rosa cottage were Dr John Wright and Judge J C Helt of Denver

Mr W L Finney and family of Louisville Ky are guests of Colorado Springs friends Mr Finney is connected with the Louisville Times

On Wednesday evening last at 8:30 o'clock at the First Presbyterian church a very pretty wedding occurred and the church was tastefully decked with palms and festoons The officiating clergyman was Rev Mr Russell Wilson at home at Alpine Mr and Mrs Russell will be at home at the address named after July 1

Mrs Cashyer [illegible] daughter of North Tejon street leaving for Washington D C to pass the summer

Among newcomers at the La Veta are Mr and Mrs C N Thomas of [illegible]

Mr J J Emery entertained a small party of friends at dinner last Wednesday evening

Mrs Willis S Montgomery gave a handsome dinner company last Saturday night in compliment to Mrs Fred W Porter of Lead ville The white carnations snapdragons and ferns were employed as the floral garniture of the best locally appointed table

Included among the guests were Judge and Mrs A T Cargell Mr and Mrs Clarence C Hamlin Mr and Mrs Fred A Mueller Mrs Martin Miss Quire Field and Colonel Montgomery After dinner Mrs Porter and Miss Field favored the guests with some fine piano solos and Mrs Hamlin sang several songs in her most delightful way

Mr J W Wright gave a little informal menagerie party last evening at his home on Washington avenue Included were Messrs Alvin Adams Harry Dazlepo J M Allen C W Davis F W Stehr George Southard

Miss Isabel Nicholson of Victor is the guest of her [illegible] Mrs [illegible] Buckman She will be in town for about two weeks but owing to the recent loss of her father all invitations will be declined

Miss Lois Thomson of Denver is visiting her sister Mrs Bryant 220 North Cascade avenue and Mr and Mrs J Dawson Hawkins 1 East Dale street On Monday evening Mr and Mrs Hawkins gave a pleasant little informal [illegible] of Miss Thomson

Mr W [illegible] and Mrs C W Lawrence were [illegible] at a delightful dinner party last Friday night Hollyhocks were in profusion and the table was very pretty with them in the [illegible] Valuable gifts in cut glass silver etc were received Mr and Mrs White left at 8 [illegible] for a trip to Denver [illegible] their friends were at the station to bid them farewell and have all kind wishes for their happiness Mr and Mrs White will make their home at 1 Tejon street

Mrs Henry M Miller of North Nevada avenue [illegible] June 19

Mrs H H [illegible] of the Alta Vista will be [illegible] after June 1 North Cascade avenue

Mrs H [illegible] Sagtier has gone on a trip east

Mr and Mrs Clarence [illegible] Delaware [illegible] Mrs [illegible] from a trip to Japan

Mrs John H Murray of Philadelphia is the guest of Judge and Mrs H [illegible] Stimson, West Vista place

Mrs Fay Bridge [illegible] with Mrs [illegible] Sill 8 North Cascade street and [illegible] delightful afternoon [illegible] Mrs Arthur Perkins 1 North Tejon street

Mr and Mrs Lathrop [illegible] North Cascade avenue gave a small informal [illegible] Friday evening

Mr and Mrs H K B Davis and family have gone to Crestone for a short summer

On Sunday June 9 Joy B Nichols of the firm of the First Christian church united in marriage Miss Mamie Kennedy and Mr Sidney Brown Professor Dr The following Rev Mr Calvin performed the marriage ceremony of Miss Edith Dyer and Mr Emanuel Meritz

The members of the congregation of Emmanuel Presbyterian church decorated recently Rev E P Egleston and his family the church Mesdames Bruce street last Wednesday evening from 8 to 10 o'clock The ladies sustained their reputation as good entertainers The children with their dainty refreshments A beautiful flower were very inviting It was an enjoyable occasion for all

About 70 members of Mr Theodore P Davis's cabinet and lady friends were last Saturday evening entertained at Mr Davis's residence 11 North Nevada avenue on Tuesday evening last Cards and refreshments were served to the pleasure of the guests Some time next month the cabinet will be in North Colorado one

One of the enjoyable happenings of the past week was the church reception tendered to Rev Dr W H W Bovie first of the First Presbyterian church who is just returned from an extended eastern trip at Rev H H Gregg D D officiating who has been filling Dr Bovie's pulpit in his absence

DENVER

SEVERAL marriages are to be celebrated upon Wednesday next Most prominent among them because of the high social position of the groom is that of Miss Ella Carl H Matty daughter of Mr and Mrs Joseph H Matty and Mr Frederick Bradley Orman son of Governor and Mrs Orman

The ceremony will be performed by Rev Father Malone at the Matty residence 1 Washington avenue at 7:30 o'clock in the evening Only relatives and a few intimate friends will be present

The bridal attendants will be Miss Mary Matty and Mr L S Lingafelter of Pueblo

A large number of invitations have been issued for a reception which is to be held from 8 until 10 o'clock

The at home cards read after September 1 Mr and Mrs Orman 1 Lincoln avenue Pueblo

At the residence of the bride's sister Mrs N B McCrary on Lincoln street on Wednesday the 19th the wedding of Miss Nina M Bailey and Mr Jerry Kent Robins of Chicago Ill will take place Mrs McCrary will be the only honor and the bridegroom is will be Misses Margaret Bayard Dada Patterson and Hilda Patterson Mr Fred Stevens of Kansas City will be best man Rev Mr Wilson will officiate The new home will be at 13 Allerton square Chicago

The marriage of Miss Belle Slaughter and Mr Fred P Stevens of Colorado Springs will occur next Wednesday at 8 o'clock at the home of the groom's parents Only relatives will be in attendance Next week Mr and Mrs H Hoyt Stevens father and mother of the groom will give a large reception in honor of the newly wedded pair at their home the Alta Vista hotel Colorado Springs

Governor and Mrs Jabez F Orman are now well located in their home 1310 Pennsylvania avenue Thursday evening they gave the company a dinner The guests were Governor and Mrs Alva Adams of Pueblo Governor and Mrs [illegible] will be the guests of Mr and Mrs Orman at the time of their wedding Also the Rev Edward Newton pastor of Holy Trinity church Mrs George Bissell parents of Mrs Orman and Dr and Mrs William F Stimpson

[illegible] have been at the Antlers hotel this week

For the fall trade of the season [illegible] the Antlers [illegible] on Friday night The dining hall all in green and pink [illegible] through it were banks of [illegible] festoons and festoons of [illegible] many hundreds of electric lights [illegible] in pink and pink and white [illegible] the apartments Receiving in the hall were Dr Walter Jayne [illegible] Mrs Crawford Hughes Mr William B Tripp Mr Daniel W Bear and Mrs [illegible] Tell The halls were [illegible] in the latest fashion [illegible] of cloth of silver [illegible] of white chiffon [illegible] Mrs Hughes grey [illegible] in white [illegible] Mrs Hughes grey [illegible] silk with [illegible] and Mrs Tripp [illegible] silk and chiffon

Mr and Mrs T A Tracy [illegible] gave a party on Monday evening [illegible] Mr Matty and Miss Mary Orman

The guests besides Miss [illegible] were Misses [illegible] Kate Rice Ethel McNamara [illegible] Anna McNamara Mary [illegible] Mesdames Jerry [illegible] McCrary Cecil [illegible] John Potter Gerald [illegible]

Mr Leslie Munson [illegible] and Mrs [illegible] Munson are in Denver [illegible] Wednesday June 1

The marriage of Miss [illegible] Waters daughter of Mr and Mrs [illegible] Wall and Mr Julius A [illegible] will be solemnized at the South Broadway church

Mr and Mrs Benjamin [illegible] will be at home at 1 Seventh street after September 1

Mr and Mrs Richard Spencer [illegible] the dinner Tuesday evening

Mrs Harry English has gone to Lake the summer with her mother Mrs Jackson

Mrs Albert [illegible] will spend the summer at their new cottage [illegible] Lodge at Shavano Mr Ellis will be there over Sundays

The engagement is announced of Miss Leslie McIlveen and Mr W C Fox The marriage will probably occur in August

Mrs Daniel E Ellis is visiting on the Nile

Mrs Robert J [illegible] has gone to Salt Lake City to join her husband The summer Mrs Coleman contemplates a trip to Alaska

Dr John H Haight is expected home from his friends at the Antlers on the afternoon of Tuesday

The home of General H [illegible] Lafayette street continues to be remarkable for its collection of [illegible] on the night of the evening of June 19 and 20 for the benefit of the boys' high school

On Sunday June 9 Joy B Nichols of the First Christian church united in marriage Miss Mamie Kennedy and Mr Sidney Brown Professor Dr The following Rev Mr Calvin performed the marriage ceremony of Miss Edith Dyer and Mr Emanuel Meritz

The members of the congregation of Emmanuel Presbyterian church decorated recently Rev E P Egleston and his family the church Mesdames Bruce street last Wednesday evening from 8 to 10 o'clock The ladies sustained their reputation as good entertainers The children with their dainty refreshments A beautiful flower were very inviting It was an enjoyable occasion for all

About 70 members of Mr Theodore P Davis's cabinet and lady friends were last Saturday evening entertained at Mr Davis's residence 11 North Nevada avenue on Tuesday evening last Cards and refreshments were served to the pleasure of the guests Some time next month the cabinet will be in North Colorado one

One of the enjoyable happenings of the past week was the church reception tendered to Rev Dr W H W Bovie first of the First Presbyterian church who is just returned from an extended eastern trip at Rev H H Gregg D D officiating who has been filling Dr Bovie's pulpit in his absence

Mrs Moyer Hallett gave a [illegible] on Friday in compliment to Miss Nellie Crail The other guests were Miss Julia Campbell Miss Edith Carr Miss Rebecca Nicholls Miss Fannie Kountze Miss Genevieve Cooper Miss Lina Kountze

Mrs J W Stearns entertained at a [illegible]

T J Ferris Miss Belle [illegible] Mr Beale Mr John Porter Mr Ted Bell Mr Burt Mellen and Mr Charles Pughmont

Tuesday night a picnic supper at the Ferris ranch was much enjoyed by a party of young people in [illegible] Misses Mary Meres Mae Edith Cates Miss Fielding Miss Blanche Nichols Miss Lance Piel Mr McCrary Gerald Hughes John Mary Ray Hartzell Leonard Nicholls

Mrs Thomas Keely and [illegible] the past week for Marthas Vineyard where they will remain throughout the summer

Mrs Frank Whitehead and Miss Florence Whitehead have returned from a visit to Mr and Mrs Lucien Peckham in the West Mountain Valley

Mr and Mrs George P Sanger gave a dinner on Wednesday night in honor of Miss McWilliams and Miss Baker of Chicago Their guests were Mr and Mrs Alex Foster, Messrs Edward Dolon Walter Mead and Arthur West

Miss McMillan of Salt Lake City sister of Mrs Adams is the guest of Mrs [illegible]

Last Friday evening Mr and Mrs Crawford Hill gave a delightful [illegible] in compliment to Mr Newlands The other guests were Mr and Mrs [illegible] Mr and Mrs Frank H Whipple Mr and Mrs Frank H Whipple Mr Louis Hughes Stanley Pearce [illegible] Jayne

MRS MORTIMER D LEGGETT,
Cleveland Ohio

[illegible] known during the [illegible] time of [illegible] ex soldier and [illegible] patent lawyer their beautiful home on Euclid street Cleveland was the scene of many elegant social functions given in honor of the newly established [illegible] assisted her husband most ably for such [illegible] Personally she is endeared to all of her friends by her kindness and unaffected cordiality Mrs Leggett spent the past winter in California While on her home recently she has been the guest of relatives and friends in Denver and Colorado Springs

The Little Fellow

Likes to dress as much like Grown Folks as he can. We have the mannish Little Shirts, Straw Sailor Hats and nobby clothing that will produce the desired effect.

HOLBROOK & PERKINS,
CLOTHIERS AND FURNISHERS.
Phone No. 721-B First National Bank Bldg

Official Report on Memorial Day Program

The following report on the exercises of great took place under the auspices of the patriotic order of Sons of Veterans on memorial day has been prepared by the United press correspondent of the Women's Relief Corps and is to be published in the official organ of the patriotic societies.

Memorial day of 1901 will long be remembered by G. A. R. Post No. [illegible] and Relief Corps No. 4 as one of the happiest reminiscences ever held upon their hallowed day of the year.

In spite the stormy morning [illegible] members of Lost Cause of Veterans of the Mexican war also the Spanish war [illegible] were accompanied by the brave boys in blue and Uncle Titus of Peking all of whom and although cloud and gloom were without the warm sunshine of spring and joy raised profusely upon [illegible] while writing the rainfall to [illegible] sentiment red and true so [illegible] as too [illegible] of his own [illegible] to a super question of [illegible] less to say [illegible] from all directions [illegible] good soldier fashion and [illegible] skirmish [illegible] over all realized that [illegible] as instituted [illegible] sight back of spell bound.

When at last the [illegible] was [illegible] process on that [illegible] the day.

[illegible] Dr. Strong con[illegible] the [illegible] yet as of the [illegible] forms [illegible] bent [illegible] crippled [illegible] souls that have never [illegible] the children's [illegible] 40 years ago left the [illegible] sturdy young [illegible] physical [illegible].

[illegible] young men and one and not to get that [illegible] made it to [illegible] or [illegible] joy [illegible] of the [illegible] offices [illegible] under [illegible] sleep [illegible] they say [illegible] for free do.

After the beautiful [illegible] at the cemetery the Post Drum Corps and W. R. C. returned to the hall to find that the Marthas had prepared behind [illegible] for these [illegible] condescension of the [illegible] seven miles from the country they [illegible] will be given [illegible] and it has [illegible] be a long [illegible] inner man. It was going [illegible] the W. R. C. to say [illegible] to so early to abide to [illegible] results being long the [illegible] [illegible] and [illegible] the W. R. C. [illegible] says Lost Cause.

After [illegible] day's [illegible] had [illegible] fresh [illegible] this [illegible] months [illegible] were spent in social intercourse and singing old war songs and [illegible] and [illegible] from all directions [illegible] good soldier fashion and [illegible] skirmish [illegible] over all realized that [illegible] as instituted [illegible] sight back of spell bound.

Railway Age Honors A Springs Citizen

In the current issue of the Railway Age the leading journal of the [illegible] and railway affairs there is an interesting article referring to Mr. G. E. Macklin who is a resident of Colorado Springs living at 64 North Weber. It says:

The new general manager of the Pressed Steel Car company, Mr. G. E. Macklin, is one of the young men who in the rushing changes in industrial affairs of recent years has brought rapidly to the front. It is only a few years since Mr. Macklin was entering the Sesame associated with the Colorado [illegible] which that concern he was located at Salina, Kan., and left there to take a position in the sales department of the Simplex Railway Appliance company. After spending about a year with them he went to the Pressed Steel Car company as assistant to the president. In this capacity his ability and business sagacity were so pronounced that about 20 days ago he returned to Pittsburg as acting general manager in charge of the large works of the company. The announcement just made that he has been promoted to the position of general manager [illegible] made a member of the executive board is great delight to his friends and to the Colorado [illegible] and intelligent young men who aspire to positions of large responsibility.

Mr. Macklin is about 30 years of age.

He Lives to Make Other People Happy

Nearly everybody has heard of Billy Williams, the old time minstrel who is to entertain the Elks and their guests at the Manitou plunge tomorrow night. Billy lives in Denver now and expects to spend much of his time in Colorado Springs. If the Elks decide to run the street fair at its Quarto-centennial celebration he will have charge of some of the entertainment features.

Billy Williams has long been prominent in stageland and has had an eventful career as a minstrel. He was born in Dublin Ire and and when a little boy joined the circus. Before he was 14 years old he had a reputation in the business and when he came to America a short time later he possessed a fortune.

He joined the big companies as a minstrel in this country and rapidly won popular favor. His fortune increased until 1878 when he was in the south during a yellow fever epidemic.

At that time Mr. Williams disbanded his famous New Orleans minstrels to join the Howard Relief Association that he might administer to the wants of the afflicted southern people. He has always been a practical Christian and in the stricken cities he spent the greater part of his fortune. In Memphis he is still lionized for the work he did there during the plague.

Mr. Williams has a medal given him by Pope Leo XIII for his kindness to the needy. His money was always at the disposal of the poor and afflicted. He came to Denver this winter for his health which had been declining rapidly. The Colorado climate has proven wonderfully beneficial.

A GREAT SHOW

This is what the Birmingham Daily News of April 20 said of the performances of Sells & Gray's United Shows which are to be duplicated in this city on the 20th. The big tents were literally packed with people and it may be said to start with, that everybody was delighted with the performance. There were new and novel features. A band concert preceded the performance in the big tent which was a great treat for music lovers. The ring performance introduced the Zazettas in thrilling aerial feats, the Tybels in evolutions on the lofty ladder, the six Eddys whose acrobatic feats were wonderful, Miss Edna a beautiful and daring performer and many other famous in the ring, not to speak of the clowns who kept the people in a roar of laughter from the opening tournament to the hippodrome races. Altogether the performance is a rapidly changing kaleidoscope of marvelous feats and funny sets and beyond doubt, is one of the best ever seen in this city.

This coming from such a reputable paper as the Birmingham Daily News assures the people of the excellence of Sells & Gray's show, and their tents will certainly be packed at the two performances Thursday.

The CAMPANELLAS in quality are all alike the only difference is the price 5, 10 and 15 cents.

[illegible] reception at Goodspeed & Co's.

The CAMPANELLAS in quality are all alike the only difference is the price 5, 10 and 15 cents.

MINERAL WATERS.

Apenta.
Apollinaris, Hungarian.
Bethesda
Buffalo Lithia
Carlsbad Imported.
Carabana Spanish.
Congress.
Hathorn
Hunyadi Janos
Londonderry Lithia.
Manitou
Ozonate Lithia,
Piperazine
Poland
Pueblo Lithia
Rubinat
Red Raven Springs
Regent
Sulpho Saline
Vichy, French
Veronica.
Yampa

Special prices by the dozen or case
Come in and let's talk it over

WARD'S DRUG STORE
107 PIKE'S PEAK AVE.

COMPANIES STILL QUIET

Big Concerns Have Nothing as Yet to Say to the Assessor.

Although the time for the filing of statements of the value of their property by the various corporations expires next Thursday not one of the big Colorado Springs corporations has yet presented its statement with the county assessor. Neither the street railway companies nor the electric companies have returned the blanks left at their offices by the assessor nearly six weeks ago.

During the past week mining companies have filed their statements. It is expected that if any fight is to be waged against the new revenue law the railroad companies will start it. Most of the local concerns have made their sworn statements without any objections.

Every corporation is required to make a statement giving among other things the amount and value of its capital stock, capital paid in, amount of bonds outstanding, market and actual value of bonds, its indebtedness, location and value of tangible property, gross earnings during the year ending April 30 and the value of principal franchises. All property is assessed at full value.

The property of railroads operating in more than one county is assessed by the state board of assessors.

Five Cents a Talk Soon to Be the Rate

Just drop a nickel in the slot and central does the rest.

The Colorado Telephone company has decided to put in a number of nickel slot phones in this city and as soon as the required number of contracts are signed these phones will be placed in a number of the business houses throughout the city. Already a number of contracts have been signed, all of them for one year, and the new phones will be a great convenience. Especially will they be in demand in the drug stores and other business houses where the custom is quick. May I use your telephone? cannot be consistently refused. The manner of operating the new phones will be very simple and at the same time will be constructively expensive. The subscriber pays the company $1.50 per month even if the number of cent pieces dropped in the slot does not equal that amount. The phones will be a boon to rooming houses and residences where a telephone is only used once or twice a day. At present the telephone cost from $60 to $90 per year and many do not have them on account of the great expense.

When the number is wanted for through use of the nickle in the slot phones central will connect with it and if the nickle is dropped in the slot which is made known to her by the ringing of a bell or by a switch board. It does not cost a nickel to use a phone if it is rung up another subscriber. The caller pays the freight and you can talk from central.

PERSONAL MENTION

[illegible] Calif. [illegible]

D. A. Ferguson of Colorado is at the Alta Vista.

J. A. Collins of Denver was at the Alta Vista yesterday.

Mr. and Mrs. J. J. Manning of Victor registered at the Alta Vista.

A. [illegible] Curtis and Miss Helen Curtis arrived yesterday at the Alamo.

Mr. and Mrs. T. L. Van Westrand of [illegible] are guests at the Spaulding house.

M. Dolly Dilt Conlin returned last evening after a ten days visit in Glenwood Springs.

Mr. C. H. Arkright and family of Appleton, Wis., are sojourning at the Spaulding house.

Miss Olive Nenlro of Butte, Mont., arrived at the Spaulding house yesterday and will remain for some time.

A. B. McKinley, H. L. Everett and Mrs. Mary B. Murred are among the Denver arrivals at the Alamo.

Mr. and Mrs. Joseph Wise of Omaha are registered at the Alamo. They will remain here for some time.

Mrs. W. Davison Ord and daughter Lorine left yesterday for Denver for a three weeks visit with relatives.

J. J. Vaughn, Mrs. Fannie Vaughn and Miss Frances Rites of Mansfield, La., are registered at the Spaulding house.

Mr. and Mrs. H. E. Richardson and Miss Lena Richardson of New York have taken apartments at the Alta Vista.

Miss Mollie Gregory, one of the popular guests at the Spaulding house, left last week visiting friends in Cripple Creek.

Mrs. E. E. Nelson of Montreal, Mrs. J. N. Stevens and Mrs. Chauncey Sweet of Denver are a party of tourists at the Alta Vista.

Mr. and Mrs. W. C. Dale of Memphis, Tenn., were at the Spa Hill house for some time during the past week. They will return here permanently.

Dr. W. Moore of Cripple Creek is in the city. The doctor came down last night to meet his wife who has been visiting her parents at Topeka, Kansas.

Mrs. Charles Hughes and her son Theron of Mount Pleasant, Ia., are in town and will spend the summer with Mrs. Hughes' father, Mrs. Anna Barnes.

Miss Minnie Weil, the daughter of a prominent Boise, Idaho, merchant is visiting Mrs. C. P. Beckley, North Weber street for a few days before continuing her journey to the Atlantic coast.

The Western Wheel works, makers of the celebrated Crescent Bicycles, sold here by the Weber Cycle and Supply Co., are sending out a very useful and attractive advertisement in the shape of a match safe. It is handsomely enameled in black with the trade mark name of the wheel in a striking red.

E. M. Barber of the wholesale shoe firm of Hugo Barber & Co. of Evansville, Ind., arrived in this city during the past week. Mrs. Barber accompanied him. They will remain here permanently and will probably take a cottage. J. W. Barber, Jr., is also in the city.

To whom it may concern: This is to notify you that I will not be responsible for any debts contracted by my wife R. B. Morris after this date, June 10th, 1901.

J. D. Morris.

Faust the Tailor, 10 E. Kiowa.

BUSINESS LOCALS.

DR. [illegible] SINTON, Dentist, El Paso block. Phone 551 A.

NEW YORK DENTAL PARLORS

TEETH

A few of our prices for the best work. No matter how much more you have paid we guarantee the very best in work and materials.

Painless extraction	50c
Platinum Fillings	$1.00
Gold Fillings	$1.00 up
22 K. Gold Crown	$5.00
Bridge Work, per tooth	$5.00
A Set of Teeth for	$5.00
Our famous aluminum lined set of the best Teeth for	$7.50
Our Transparent Zylonite plate and best Teeth	$15.00

New York Dental Parlors
15 and 16 Exchange Bank Block.
Entrance Elevator Pike's Peak Ave.

MR. CRAMPTON'S SUMMER TERM

George Crampton will commence his summer school of Vocal Production and Singing at Perkins Hall Arts hall on Monday, June 10. A class of eight single and ear training will be formed to [illegible] students will be admitted free. Arrangements can be made for two or four private lessons weekly. Applications for appointment may be made to 24 East Dale street. Mr. Crampton can be seen personally on Mondays, Thursdays and Fridays mornings (11:30 to 1) at Perkins Hall.

LILIPUTIAN BAZAR

Will open a children's department in charge of a competent lady from the east. The best place to buy the best specialty is made of children's clothes by Last Kiowa.

The Equitable Life of New York will make desirable contracts with one or more business men in Colorado and Wyoming. A good renewal contract is offered to the right man or woman. References as to integrity and ability [illegible] Steyn, manager, Denver, Colo.

[illegible] sold this week—CAMPANELLA CIGAR.

Our dark room examination of your eyes is most complete. Examination free. Goodspeed & Co's.

Wonderful thing that is the quality of the CAMPANELLA CIGARS.

It's a bird—the CAMPANELLA CIGAR.

Dr. Horn has removed his office to 714 East Pike's Peak avenue.

They are sold every place—the CAMPANELLA CIGAR.

Home made bread and cakes. Women's Exchange, 6 E. Kiowa.

CAMPANELLA CIGARS sell at 5 and 15 cents, all the same quality of goods, but differ in size.

Telephone 98.
Bernard Livery, 17 E. Cucharas St.

Next line of highly polished hard oak linoleum boards $11 Kaufmann's basement.

The new improved labor saving Western washing machines No. 2 $35. Kaufmann's basement.

Next line of children's drawing slates and paint sets 5c to 50c. Kaufmann's basement.

Children's three piece garden sets, 10c. Kaufmann's basement.

Children's fancy linen jumping ropes with polished handles 10c. Kaufmann's basement.

Children's Japanned sand pail and shovel sets 10c. Kaufmann's basement.

CAMPANELLA CIGARS sell at 5, 10 and 15 cents, all the same quality of goods, but differ in size.

They are sweet and delicious, they are birds—CAMPANELLA CIGARS.

It is all IMPORTED tobacco—in the CAMPANELLA CIGAR.

The CAMPANELLAS in quality are all alike the only difference is the price 5, 10 and 15 cents.

Our new department—a full equipped plant for grinding lenses to order. Goodspeed & Co's.

CAMPANELLA CIGARS sell at 5, 10 and 15 cents, all the same quality of goods, but differ in size.

Faust the Tailor, 10 E. Kiowa.

The Sun Rises and Sets in Stevens' Views

WHITE WOOL SERGES

for skirts, waists, jackets, suits and all kinds of garments. Finest assortment of white cash fabrics. We show these in a range of prices.

$1.00 to $1.75 a yard

FINE FOULARD SILKS

The kind [illegible] of Queen Adelaide to lose from including the fashionable shades. They are marked very low now.

48c, 78c and 98c yard.

BLACK TAFFETA SILKS

Those that wear. The only kind you get here. And they don't cost any more than the other kind. Special value this week.

75c, 85c, and $1.00 yard

The famous L. D. Brown & Sons Co's guaranteed black dress silks and other weaves at $1.50. All colors in good working taffetas.

SHORT SKIRT MATERIALS

Medium and heavy weight suiting in durable and novel at colorings. Price range

$1.00 to $2.00 a yard

TOURISTS

Everybody in need of something to wear, clothing really dependable and strictly up to date will find in our varied departments the most complete lines to be seen anywhere in the west.

Silk waists, silk petticoats, hosiery, underwear, black and colored corsets and gloves are here in immense assortment.

...THE...
JOHNSON & WILBUR
MERCANTILE CO.
PIKE'S PEAK AVENUE

Our June sale of fine muslin underwear affords an opportunity to save at least 20 per cent on all purchases. The collection is the greatest we have ever shown. The styles are the newest and the garments are made to bear inspection inside and out. THEY FIT, TOO.

LADIES' CRASH SUITS

About 40 left in plain gored, plain bounced or fancy bounced effects. Skirts that should be priced $1.50, $1.75 and $2.00 each. Some very fortunate trade on sale here Monday at

98c each.

LADIES' WOOL SUITS

Numerous additions to this lot for Monday from the [illegible] formerly sold at $10, $15 and $20 each. Jackets silk or satin lined, all perfect fitting, newest cut, desirable fabrics, [illegible] and finished in the best possible manner. The [illegible] ever saw for

$7.50 Suit.

HIGH CLASS SUITS

Finest fabrics, best of tailoring, correct cut and faultless fit. Jackets silk lined in every case and many of the suits SILK LINED THROUGHOUT. Real value of the [illegible] $35 and $37.50 each. This week Lord fors

$17.50 Suit.

Shirt Waists, fancy silk waists, separate fancy skirts and walking skirts. The great store for [illegible]

TAKE OTIS PASSENGER ELEVATOR AT 120 SOUTH TEJON ST. FOR

Realms of FURNITURE! CARPETS! MANTELS!

Special Sale this week of Dressers! Washstands! Chiffoniers! Bedsteads! Bedding! Folding Beds! at tremendously attractive prices! Cut prices now on. Ingrain Carpets!! New Bargains in Portieres, Couch Covers, Curtains, Etc.

Mammoth Salesrooms FRED S. TUCKER Elevator Entrance 120 S. Tejon St.

Read the "Want" Ads

Have You Seen Our Fine Line of Harness?

We have light driving, Surrey and express harness, also heavy work harness, at prices which are bound to sell the goods. Our stock is entirely new and up to date.

Lap Robes and Whips
All Styles and Prices

THE HEMENWAY WAGON AND CARRIAGE REPOSITORY
4 E. Huerfano St.
31 S. Cascade

SAM WING & CO.
Dealers in
Chinese and Japanese Fancy Goods, Curios, Carved Ivory Figures, Silk Embroidery, Crockery and Tea Sets.
Opp. P. O. No. 127 E. Pike's Peak Ave.

Cheap Light
and best. The Welsbach.
THE GAS CO.

REDUCED RATES TO IDAHO POINTS

Via Union Pacific first and third Tuesdays in June, July, August and September. Low round trip rates to all points on the Oregon Short Line in Idaho. [illegible] address L. R. Griffin, general agent, Denver.

SUNDAY IN DENVER.

$2.60 for the round trip via Colorado and Southern. Trains leave at 8:40 a. m., 8:50 a. m., [illegible] 10:55 a. m., 11:50 a. m., 3:40 p. m. and 6:0 p. m. via Palmer Lake and at [illegible] p. m. via Lake Beth. Office 10 N. Tejon st.

ST. JOHN & BARNES

Your Lawn Supply

Have you ample water supply for lawn purposes? If not we should be pleased to call and take up this matter with you and submit estimates for putting in larger service pipes, additional taps and new hydrants.

Your Inquiries Solicited

Phone 13. THE PROMPT PLUMBERS, 204 North Tejon St.

PRICES TELL THE STORY

Just one Pneumatic Runabout $80.75
Just one Pneumatic Runabout 121.75
READ THIS CAREFULLY
A Rubber-Tired Runabout for $77.77

Description: New style naked axle, Bailey hangers, quick shifting shaft couplers, spindle seat, whip cord Trimming.

COLUMBUS BUGGY CO.
113 North Tejon Street
Entrance Knight Campbell Music Co.

A Few Pointers On Coal

to the economical will not be off of place just now. Coal prices have now reached their lowest point—and we can sell you a supply of fuel just now at very low figures. We guarantee full weight, no exhaust of coal free from dust and clinkers and satisfaction in every way. We shall be pleased to have your order.

Dollinger & Harrison,
Successors to Will Lennox

entennial
bration
August 1, 2, 3

FIVE CENTS.

D

ARCK

Presence of
press.

'S SPEECH

ne Iron Chan-
Concourse
emony.

al and enduring interest of
ind should govern the na
t. What his whole life
is that it is essential in
way clearly to recognize
of the attainable and to
pon the attainment of what
advantage to the country
belongs to no party. He be-
the nation. In foreign
olitics Bismarck was what
in the domain of mind. He
rantee that the nation can
ender its right to unity in
and power. I think in
ope we have no alternative
always envied the. We are
fish, however to maintain
ndence on every side. Di
posing principles in poli
mics and [illegible] the
be without internal con
these will no longer be able
what was forged 30 years
momentum were perennius.
ered for myself a more
e enduring than bronze)
tage of this great man al
efore the German people as
the good as in evil days
erman people face their fu
ce freedom, well being and
nder the lead of the
e of Hohenzollern on
uilders the nation's future

on [illegible] calling for three cheers for
or and the fatherland. The
le present then sang the
athem and at a signal from
or the veil fell from the
the fountains started play
the ringing cheers of the
On the pedestal of the
he appears the single word
Emperor William alone
he steps and deposited the
t at the foot of the statue
rned to Prince Herbert Bis
ill "Deutschland Ueber
s sung. The emperor and
ion inspected the memorial
various deputations laid a
wreaths at the feet of the
ng their majesties took
gum

ACK WEEK

ut the week the bears at
along the line bringing about
luced quotations, even for
s securities as Pullman
Following this came the Louis
x Transcontinental railroad which
ensation in Berlin as it had
believed that the British
t would favor the Gr
n of the road. The Ge
rees at 1 expresses the be-
e alarm which were form
[illegible] rise at 226 have dropped
have not recovered the

the bourse condition dur
t week is one that has o
led in the short time and
ally thought that there will
fol[illegible] cover out for a long
e. The bears particularly
ck shares for their attacks
curities of every back los-
of [illegible]. In some cases
s amounted to 20 and even
Special bank shares became
although a great number
n upon the market. Inland
[illegible] were slow [illegible]
ands are doing nothing
gleam of light in the [illegible]
the agreement of the
mittee favoring the abolish
worst features of the pres
t law, but it is uncertain
p Reichstag will adopt the

S OF
OLIDATION

ock Island & Pacific. J.
Morgan and E. H. Harriman
ill be the real dictators and
purpose to be pursued by
anies thus establishing the
of interests, which has
ram of Mr. Morgan
ds interested in the Harriman
tatio with their mile-
follow

	Total mileage June 23, 1890.
peka and Santa Fe	6,[illegible]
[illegible]cific	[illegible]
[illegible]fe	[illegible]
[illegible]	[illegible]
[illegible]ka and St. Paul	6,131
Northwestern	[illegible]
[illegible]ington and Quincy	1,[illegible]
[illegible]ific	[illegible]
[illegible]rn	[illegible]
Alton	[illegible]
	[illegible]
	[illegible]

[illegible]TS OF ST. JOHN

June 6.—Reports to the [illegible]tices show that every sec[illegible] will be represented [illegible] twenty [illegible] annual inte[illegible] of the Knights of [illegible] to [illegible]. Large de[illegible] from Canada and the [illegible] Colorado and [illegible] to en[illegible] for the world's [illegible] has been [illegible] to the [illegible]

Sporting News and Notes

BRIEF CITY IT

DAILY WEATHER RE

The following meteorological furnished by the Colorado colle bureau. Observations record Lima:

June 15, 6 p. m., to June 14
Temperature at 6 a. m.
Temperature at 12 m.
Temperature at 6 p. m.
Maximum temperature
Minimum temperature
Mean temperature
Max barometric pressure, inc
Min. barometric pressure, inc
Mean velocity of wind, per ho
Max. velocity of wind, per hor
Relative humidity at 6 a. m.
Relative humidity at 12 m.
Relative humidity at 6 p. m.
Mean relative humidity
Mean dew point
Precipitation in inches

WEATHER FORECA

Washington, June 14.—For Colorado: Showers Saturday warmer Sunday, variable win

Horse Timers in Ashby's

Trunks repaired. Wise, 14 E

Piano moving a spec Colorado Springs Transf Pike's Peak.

BANK CLEARINGS—Ban for the Colorado Springs bar week ending yesterday were

MARRIAGE LICENSE—A license was granted yes Charles P. Grandis and Lou ler, both of this city.

ENDEAVORERS—Don't excursion over the Short Lin ernoon to Rosemont and retu on sale at Low's book store local excursion committee. $1 round trip.

BODY TAKEN EAST— ides of Philadelphia, who ca orado Springs Thursday on the death of his brother Fred left last evening for home. remains of his brother with

NEW COMPANY—A copy tificate of incorporation of th Colorado Mining and Tran company was filed for record in the office of the county c incorporators are Francis L. Robert A. Christy of this city ter, Burlew of Cheyenne. T stock is $50,000.

FLAG DAY EXERCISES count of the inclement weath muddy condition of the stree day exercises which were to held at the Methodist church were postponed until Mond when the program prepare night will be carried out.

WOODMEN MEMORIAL —Pike's Peak Camp No. 5 W the World will have a mem tive tomorrow evening at Methodist church. The ad be by Rev. Dr. Wilcox. T bers are requested to meet at 7:30 to go to the church. bers of Women of Woodcraf Pike's Peak Camp No. 5 at th go with the latter to the ch body.

MISSIONARY TEA—The this Second Presbyterian chu very successful missionary t day afternoon at the residen and Mrs. Lyle. Miss MacD tured on missionary workers opportunities. She especi phasized the fact that missio was enlarging the horizon of the countries not yet under civilization. Miss Ina Graves solos with piano accompan Mrs. Morath. There were and 50 women in attendance. meeting of the missionary s be at the church.

WARRANTY DEEDS—Th ing warranty deeds were rec terday: Harriet P. Madden to L. McKinnie, $6,000, lot No. eral Thomas' addition; W. G Isaac May, $1,500, lot No. 10, 51, West Colorado Springs; Himebaugh to Thekla L. $2,600, part of lots Nos. 1 an No. 114; Clara P. Brown to Thurston, $550, part of lots N 16, block No. 6, Vernon Hei tion; Jesse Williams to Ashby, $3,500, part of lot N No. 24, addition No. 1; John John Barrager, $7,100, lot No No. 104.

Two Beautiful Baby

The latest addition to Gen ers' Famous Trained Anima tion, which will exhibit in Springs next Monday and Tu pair of beautiful little baby ponies which are only a few and which weigh less than each. Both are almost exact color and are said to be as kittens. Their diminutive sh usual beauty causes them to ter of attraction with the who pet and fondle them they do their dolls. Pinto a the baby elephants, some their friendliness toward folks easily makes them prim also. The Gentry Brothers largest trained animal exhibi world, and the patron who satisfied would kick on buyi diamonds at a penny apiece. tiest street parade ever see city will pass through the streets Monday morning at o'clock. It will cover eight length and over 300 beautiful mals will be in the processio

CHEAP LUXURIOUS TR MATCHLESS PALAC

Take advantage of Union P cursion rates. One fare plus round trip to Chicago, St. Paul, Minneapolis, Duluth, Kansas City, Omaha; in points and to Memphis, Ten on sale daily, June 20 to Sept limit Oct. 31. Ask your loca sell you through ticket via cific. E. B. Griffin, general a ver.

The CAMPANELLAS in all alike, the only difference 5, 10 and 15 cents.

HENRY LeB. WILLS,

HENRY L

G AG

Handsome R

Well Locat

FURNISHED.

N. Nevada ave., 16 rooms and N. Nevada ave., 13 rooms and Wood avenue, 11 rooms and ba E. Jefferson street, 6 rooms an

Local.

A SHUT-OUT FOR THE SAINTS

Hemphill and Shay Made Home-runs---Score 4 to 0.

VISITORS GOT ONE HIT

Whitridge Was Wild But Had Faultless Support—St. Joe Made One Error.

The Millionaires fell upon the Saints yesterday and smote the ball with fury, retrieving some of the glory lost in their previous defeats by St. Joe, shutting out the holy people by a score of 4 to 0. The Saints really had no chance to gain a victory for Whitridge had faultless support and the visitors could not hit safely, try as they might.

Sometimes "Whit" was wild, and gave bases on balls, but then he steadied down and retired the side without any serious damage.

During the entire nine innings but one lone Saint managed to secure a hit, and he never saw second.

Hulen's pets landed on McDonald in terrific shape, in parts of the game and all but knocked him out of the box. Hemphill and Shay hit the ball squarely between the seams and sent the sphere sailing over the left field fence for home runs. Nearly every man on the team got a hit.

The fielding of the home team was perfect, even brilliant at times, and kept the 1,200 spectators constantly cheering. Hulen got his usual number of flies and made some very pretty catches. Hollingsworth and Shay played a magnificent game around second, and did good work at bat.

The grounds were wet and the game was frequently suspended to accommodate passing showers, but this did not dampen the ardor of the fans, for the home team was winning.

Colorado Springs started scoring in the first inning. McDonald's puzzle seemed easy. Hulen drove a slow bounder to Davis and was retired. When Hemphill came up and hit the first ball over for a home run over left field fence, securing the everlasting gratitude of the fans. Holland was fielded out by Flood. Shay hit a slow one to Hull and made first. The side was then retired by Law's high fly to Honeyman.

The Saints were retired on plays by Shay, Schaefer and Hollingsworth without a score.

In the second St. Joseph came in with the first double play by Hulswell, Floyd and Davis, which ended the agony, one batter being out.

Neither side scored until the seventh, the Saints never coming close except in the fifth inning, when Whitridge got of the ball for a moment and gave three men passes to first. Second base, however, was as far as they traveled, for "Whit" settled down to business again.

The Millionaires doubled their score in the seventh. Law, the first man up, tried Hulswell to his relief. Schaefer tried to send a fly over Honeyman's head without success. Donahue walked and later scores on "Holly's" three-bagger. Whitridge retired the side by striking out.

In the ninth, just to clinch the game, Shay, thinking of the past things the Saints had done, came up and smote the ball for four bags. Law drove a liner over Hull and goes out on Schaefer's grounder to McDonald. Schaefer stole second and came in on Donahue's liner by Hull, which was badly juggled by Schrall. "Holly" hit over second. Whitridge fouled out and Hulen gave Schrall a chance to square himself and the last chance to make runs was over.

ST. JOSEPH.

	A.	B.	R.	1B	S.	H.	P.O.	A.	E.
Honeyman cf	2	0	1	0	1	0	1	0	0
Hale 3b	2	0	0	0	0	0	1	1	1
Hulswitt ss	4	0	0	0	0	0	2	4	0
Schrall f	4	0	0	0	0	0	1	0	0
McFibben rf	3	0	0	0	0	0	0	0	0
Davis 1b	3	0	0	0	0	0	15	0	0
Flood 2b	3	0	0	0	0	0	2	6	0
Doolin c	3	0	0	0	0	0	3	1	0
McDonald p	2	0	0	0	0	0	0	1	0
Totals	28	0	1	0	1	0	27	13	1

COLORADO SPRINGS

	A.	B.	R.	1B.	S.	H.	P.O.	A.	E.
Hulen 1f	5	0	1	0	0	0	1	0	0
Hemphill cf	3	1	1	1	1	1	3	0	0
Holland rf	4	0	0	0	0	0	0	0	0
Shay ss	4	1	2	0	0	0	2	2	0
Law 1b	4	0	1	0	0	0	12	0	0
Schaefer 2b	4	1	0	0	0	0	0	5	0
Donahue c	2	1	1	0	0	0	1	0	0
Hollingsworth 3b	4	0	2	0	0	0	4	0	0
Whitridge p	4	0	0	0	0	0	1	0	0
Totals	34	4	8	1	1	1	27	13	0

Score by innings:

Colorado Springs	1 0 0 0 0 0 1 0 2—4
St. Joseph	0 0 0 0 0 0 0 0 0—0

Summary:

Earned runs, Colorado Springs 2; stolen bases, Shay, Schaefer; two base hit, Hulen; three base hit, Hollingsworth; home runs, Hemphill, Shay; double plays, Shay to Hollingsworth to Law, Hollingsworth to Law, Hulswitt to Flood to Davis; struck out, by Whitridge, Hall, by McDonald; Whitridge 2; bases on balls, off Whitridge 8, off McDonald 1; wild pitch, Whitridge; hit by pitched ball, Honeyman, Donahue; bases on errors, Colorado Springs 1; left on bases, Colorado Springs 4, St. Joseph 8. Umpire Mesmer. Time of game, one hour and forty minutes.

'VARSITY PITCHER EASY

Minneapolis, Minn., June 15.—Dee Mellues could not hit Ferguson, Freeman, the Minnesota university pitcher, was pounded hard at times, Strasburg's batting was the feature, the second baseman securing two doubles and two singles in four times up. Attendance 3,000. Score:

	R.	H.	E.
Minneapolis	0 1 0 0 0 0 2 1 0—4	12	1
Des Moines	0 0 0 0 0 0 0 0 1—1	5	2

Batteries—Ferguson and Donahue; Freeman and Cote.

BATTED FREELY

St. Paul, June 15.—St. Paul batted out a victory in the sixth inning today, hitting Coons almost at will. Attendance 1,200. Score:

	R.	H.	E.
St. Paul	0 0 2 0 1 5 0 0 0—8	8	3
Omaha	2 0 0 1 0 0 0 0 0—3	4	6

Batteries—Breitenstein and Holmes; Coons and Buckley.

AMATEUR LEAGUE HONORS WON BY WEST SIDE

The Amateur Baseball league of Colorado Springs played the best game in the championship series yesterday. West Side defeated the Pueblanos in an exciting game by a score of 7 to 2.

STANDING OF TEAMS

Team—	Won.	Lost.	Pct.
West Side	5	2	.833
South End	5	2	.714
Manitou	4	4	
North End	1	5	.166
East Side	1	6	.142
Colorado City	2	4	.333

The captains and managers of the Amateur league are requested to meet at Strange's on Monday evening at 7:30 at which time and place the cup presentation to the winning team will be made.

DENVER WON FROM LEADERS

Hardesty Showed Up Well in a Grizzly Suit---Final Score Was 3 to 1.

Special to the Gazette.

Denver, June 15.—Denver won the game today from Kansas City by a score of 3 to 1, through their ability to hunt their hits when needed. McHale led in this particular by having three hits to his credit out of four times at bat. Both pitchers did fine work, but Meredith excelled in critical stages. In the fifth inning Kansas City had three men on bases with no outs, Meredith struck out the next two men out and the third went out on a grounder to short stop. Again in the sixth inning Kansas City had two men on bases with no one out, but they were retired in one, two, three order by remarkable pitching. The game was in doubt until the last man was out.

Hardesty, who has been playing short stop for Kansas City, played his first game with Denver and made a two-bagger and a single, though his error was responsible for one run scored by Kansas City. The following is the score:

DENVER.

	A.	B.	R.	1B	P.O.	A.	E.
McHale cf	5	1	1	3	3	0	1
Mohler 2b	5	1	1	1	1	1	0
Dundon 3b	4	0	1	0	3	3	0
Hartzell 1b	4	0	0	2	8	1	1
Dexter lf	4	0	0	0	0	0	0
Jones rf	3	0	0	0	2	0	0
Radcliff ss	4	0	0	0	1	2	1
Jno. Sullivan c	4	0	0	0	8	3	1
Meredith p	4	0	0	0	1	0	1
* Hickey rf	1	0	0	0	0	0	0
Totals	34	3	3	7	27	10	5

* Extra.

KANSAS CITY.

	A.	B.	R.	1B.	P.O.	A.	E.
Ketchum cf	4	0	0	0	3	0	0
Hartman rf	4	0	1	0	0	0	0
Miller lf	4	0	0	1	0	0	0
Strasburg 2b	3	0	1	0	2	2	0
O'Brien 3b	3	0	1	1	1	4	0
Robinson 1b	3	0	1	0	9	2	0
Beville c	3	1	2	0	10	0	0
Lewis ss	3	0	1	1	2	1	0
* Gibson p	2	0	0	0	2	0	0
Wolfe p	0	0	0	0	0	0	0
Totals	31	1	7	3	27	13	0

* Meyer batted for Gibson in eighth.

Score by innings:

Denver	0 1 0 0 2 0 0 0 0—3
Kansas City	0 0 0 0 0 0 0 1 0—1

Summary:

Earned runs, Denver 3; two base hits, Mohler, Hardesty; three base hit, Hartman; double plays, O'Brien to Strasburg to Lewis, Dundon to Hartzell; struck out, by Meredith 10, by Gibson 8, by Wolfe 1; bases on balls, off Meredith 5, off Gibson 1, off Wolfe 1. Umpire Davis. Time of game, one hour and fifty-five minutes. Attendance 1,500.

NATIONAL LEAGUE.

CHRISTIE GETS DRUBBING.

Chicago, June 15.—Matthewson received a hard bumping at the hands of the Chicagos today. They opened on him in the first inning with four hits for three runs. The hits off Madell were scattered, one to an inning. Attendance 12,000. Score:

	R.	H.	E.
Chicago	3 0 0 0 0 3 2 0 *—9	12	0
New York	3 0 0 0 1 0 0 0 0—2	6	3

Batteries—Waddell, Kling and Kahoe; Matthewson and Warner.

Summary:

Two base hits, Hartzell, Raymer, Waddell, Green; three base hits, Dexter; home run, Hickman; struck out, by Waddell 10, by Matthewson 8; bases on balls, off Waddell 4, of Matthewson 4. Umpire Cunningham.

TROLLY DODGERS HIT.

St. Louis, Mo., June 15.—Powell allowed the Brooklyns enough clean hits in the opening inning to score three runs and the St. Louis batters were unable to overcome this lead, though they scored twice in a ninth inning rally. Attendance 1,000. Score:

	R.	H.	E.
St. Louis	0 0 0 0 0 0 0 0 2—2	10	1
Brooklyn	3 0 0 0 0 0 0 0 0—3	8	0

Batteries—Powell and Nichols; McJames and Farrell.

Summary:

Earned runs, Brooklyn 3; two base hits, Donovan 2; three base hits, Farrell; bases on balls, off McJames 2; struck out, by Powell 6, by McJames 4. Umpire Emslie.

PLAY IN RAIN.

Pittsburg, June 15.—After the second inning the game was played in a steady down pour of rain but the 500 bleacherites refused to get in out of the wet. Dwyer would not call the game. Attendance 5,500. Score:

	R.	H.	E.
Pittsburg	0 0 0 0 0 0 1 0 *—1	5	0
Boston	0 0 0 0 0 0 0 0 0—0	4	1

Batteries—Chesbro and O'Connor; Dineen and Moran.

Summary:

Earned runs, Pittsburg 1; two base hits, Ritchie, O'Connor; three base hits, Brashear, Beaufield, Ely; struck out, by Chesbro 9, by Dineen 4. Umpire Dwyer.

GAME CALLED.

Cincinnati, O., June 15.—Today's game was started in a drizzling rain and before the second inning was over it fairly poured, but Umpire O'Day refused to stop hostilities and three innings were played in a drenching shower. The game was called after the fifth. Attendance 2,000. Score:

	R.	H.	E.
Cincinnati	2 1 1 0 1— 4	6	2
Philadelphia	1 0 1 3 0— 5	8	0

Batteries—Phillips and Bergan; Donohue and Douglass.

Summary:

Earned runs, Cincinnati 1, Philadelphia 3; two base hits, Dobbs; three base hit, Delehanty; bases on balls, off Phillips 5, off Donohue 2; struck out, by Phillips 4.

AMERICAN LEAGUE.

SENATORS UNABLE TO HIT.

Washington, June 15.—Washington today outplayed Cleveland at the bat and in the field but was unable to hit opportunely. The game was called at the end of the eighth on account of darkness. Attendance 2,500. Score:

	R.	H.	E.
Washington	0 0 0 0 0 1 2 0 0—3	11	1
Cleveland	1 2 0 0 0 1 0 0 0—5	8	4

Batteries—Gear and Clarke; Scott, Hoffer and Yeager.

STUPID PLAYING.

Boston, June 15.—Detroit played stupidly today and Boston had no trouble in winning the game. A newcomer, Winters of Gettysburg, Pa., occupied the box for Boston and pitched a fair game. Attendance 5,187. Score:

	R.	H.	E.
Boston	1 0 4 1 0 0 0 0 *—6	11	2
Detroit	1 0 0 1 1 0 1 0 0—4	7	5

Batteries—Winters and Schreck; Owens, Stevers, Buelow and Shaw.

AROUND THE BASES.

The game will be played at Woodland Park today. Gaston will pitch for the home team and Carson for St. Joe.

Tomorrow will be ladies day at the ball park.

Hemphill seems to be developing into a home run batter.

Hulen came near missing a high fly yesterday. Hall sent a sky-scraper into his territory it was caught by the wind and Hulen had to hustle to pull it down.

Christy Matthewson and His Ball Record

Strong with the vigor of youth, with the bright flush of health in his cheeks, trained by active work in the college gymnasium and on the college campus, Christy Matthewson, the pitcher of the New York Baseball club, has done what neither the Rusies, the Keefes, the Clarksons, the McCormicks and the hundred and one other pitchers of national reputation ever were able to do in a while connected with professional baseball teams.

Eight times he has been selected to pitch for the New Yorks in the interesting contest that is now in progress in the National league. Not one game has he lost. In four of the eight games the opposing team failed to make a run. Teams thus blanked were the Philadelphias, the Brooklyns, the Chicagos and the Cincinnatis.

In two other games of the eight that were played the opposing team has made but one run. These teams were Boston and Pittsburg. The seventh game was won from the Philadelphias, but they managed to get two runs while in the very first game that he pitched, when the weather was still cold, and he was not in as good condition as he is now, Brooklyn made three runs.

In the total of eight games, but seven runs have been made against him, an average of less than one to the game, and so far surpassing all other baseball records that the minds of men are turned vaguely to recall anything that might even approach it.

This is not all of the young college pitcher's marvelous work. On the third day of May he pitched against the Boston nine. The Bostons lost the game by the score of 2 to 1. They made their run in the fifth inning.

From that fifth inning until the ninth inning of the game played on May 22, with Pittsburg, not a run was made by an opposing nine. Thirty-nine straight innings elapsed without a player being able to cross the home plate. Baseball never heard of anything like it before, and it will be a sanguine prophet who is willing to stake his reputation that it will ever hear anything like it again.

In the very next game that Matthewson pitched after the contest against Pittsburg, he shut the Cincinnatis out without a run, so that but one run was made off his delivery in 19 innings. This is still another record.

Indeed, the young man's performances since he has chosen to become a professional are nothing but a series of records and so admirable has been his work that he approaches as near the ideal baseball pitcher as any young candidate who has come before the public since baseball became the accepted professional national game.

He seldom or never sends a batter to first on balls, the bane of almost all young pitchers, and the most batters he has faced in a game has been nine, while he has held a team of the best batters in the league down to two.

Matthewson is a graduate of Bucknell college, and is not only an expert baseball player, but one of the best football players among college men. Walter Camp, the football authority, said of the young student last winter that he considered him the best drop kicker of the season of 1900.

He played with Bucknell all the season and was very strong against other colleges that met the stalwart youngsters from the Pennsylvania institution.

Not only is he a successful football player, but he is an expert basketball player, and attributes to a large extent his splendid health and athletic skill to the fact that he is at constant work in the gymnasium in winter, and on the field in spring, summer and fall.

He has not graduated from Bucknell and will not for another year. He accepted professional baseball playing partly because he liked the exercise and also that he might earn sufficient to carry him through college.

"What little skill I may possess," said he, modestly, "I attribute to no unusual effort in practice. I simply was able to pitch well from the first day that I could handle a ball. Of course, I could not curve the ball at first, but after I was taught the principle, it took me but a few days to learn how to bend the ball in and out to deceive the batter. I was never what would be called a wild pitcher. When a little fellow I could throw pebbles with a great deal of accuracy, and when I got to playing ball at college I found that I could do the same thing. My excellent physical condition is due simply to the fact that I take plenty of exercise and good care of myself. I do not drink or use tobacco. I like milk and I help myself liberally to it during the day. I haven't got a bit of indigestion, and I don't expect to have. That's about all that I can tell you of my career as an athlete."

Matthewson began to pitch professionally for the Virginia State league last year. He was with the Norfolk nine. In 23 games the Norfolks won 21, with Matthewson in the box, and the contest become so uninteresting that the league was dissolved. The directors held a meeting and the members of the clubs other than the Norfolks told the proprietor of that team that if he wanted to keep Matthewson that he could play in a league by himself. They weren't going to have any more Matthewson in theirs. From Norfolk Matthewson came to New York. He pitched in parts of a few games last year, and also in one whole game. He was not so successful as he is now, but it was merely because he had not become acquainted with the batters, and had not complete confidence in himself. (New York Herald.

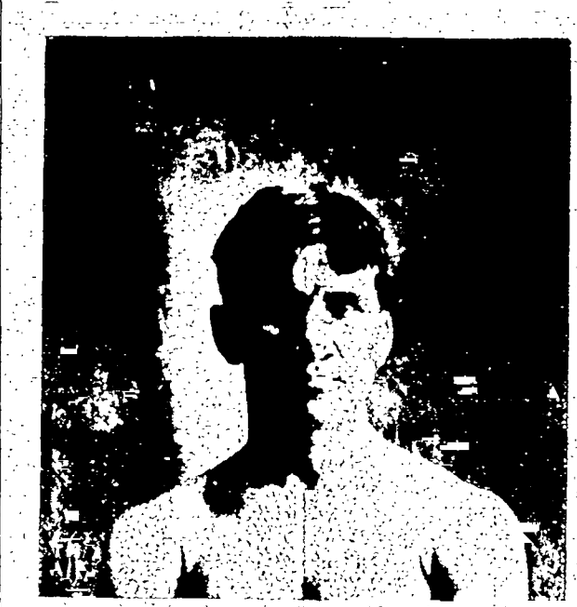

FRANK NEWHOUSE.
Who is Booked for a "Go" With Kid McGuire at Woodland Park.

ALCEDO WON THE SUBURBAN

Water Cure Was Second and Ethelbert the Favorite Was Badly Beaten.

New York, June 15.—Before a crowd of 20,000 persons in one of the most disagreeable days the Suburban has ever been run on Alcedo came home a winner in but two-fifths of a second more than when Sylvator made the record, eleven years ago. The crowd cheered wildly, for there was a hot tip on him, and he won easily. Toddy managed to hold second from Water Cure, passed him and left him third. The favorite, Ethelbert, badly beaten, was away back in the rush, an upset being recorded.

Suburban day was a little better than that on which the Brooklyn handicap was run in the rain that was coming in torrents, but it was fully as disagreeable, for a cold northeast wind swept across the track, making everybody uncomfortable and chilling the enthusiasm of the spectators so that it had to be a very exciting finish that could arouse them.

From 12 o'clock until nearly 4 the crowds had thronged into the beautiful grounds of the Coney Island club at Sheepshead bay and when the first race was run there was scarcely a vacant seat in the grand stand. When the time came for the horses to go to the post in the Suburban the grand stand was a solid mass of dark colors, very different from the scene of a year ago, when all were bright with color.

Ethelbert was at all times a consistent favorite for the race, although a lot of money went in on Alcedo on the strength of some phenomenal work two days ago and he was backed from 20 to 1 to 4 to 1. The odds at post time were: Ethelbert 15 to 42, Sidney Lucas 7 to 1, Alcedo 4 to 1, Starbright 4 to 1, Beau Gallant 20 to 1, Procession 40 to 1, Kamara 8 to 1, Toddy 20 to 1, Water Cure 10 to 1, Blues 8 to 1.

The horses were in the hands of the starter at 4:10 o'clock. The sixth break was all right and off they went, with Water Cure in front, Alcedo second, Ethelbert and Starbright fourth and the rest close up. On the way to the grand stand they settled into their stride and as they came to the lower turn Alcedo got to the front but only by a fraction with All Gold second and Ethelbert third around the turn and to the half mile on the back stretch there was little shifting of positions, Alcedo still holding the lead by a neck over Blues, who had come up from behind in the mix up. All Gold falling back to fourth place. There was a pretty race between the leaders up the back stretch and everybody shouted at a streak of blue and white which was shooting by them all on the outside, for Toddy had elected to make his run then and at the three-quarter pole he had a neck to the better of Alcedo who was a length and a half in front of Blues, he in turn being just clear of Ethelbert who seemed to be in difficulty, slowly slipping back in the race.

That was not all Toddy could do for in almost the twinkling of an eye the head was a half length, then a length, then an open length as they swung around the broad upper turn.

Stopped to a walk, however, and bided his time. The seven furlong pole was in sight and he called on Alcedo who responded bravely. One instant he gathered himself like a tiger about to spring, and then in a verdict of herculean bounds he passed the Keene four-year-old almost as if he were standing still. It was a tremendous burst of speed and timed so as they rounded into the last quarter Alcedo was a length to the good over Toddy who was two lengths in front of the rest of the field, all of whom were dropping back beaten, with the exception of Water Cure, on whom Shaw was making a desperate effort. Ethelbert, the pride of Perry Belmont's heart, was badly beaten, away back in the rush and was losing ground with every stride. At last they were straightened out for home and it was plain to everybody that barring accident the prize was a sure one for Alcedo and Spencer took a steadying pull on the leader, but kept him well in his stride so that any possible challenger would find him ready to meet the issue.

In the meantime, Little Smith, riding hard with hands and heels, was doing his best to hold Toddy in second place. He almost succeeded but Shaw had the better horse and Water Cure took the second place a few jumps from the wire. In the meantime Alcedo was running along comfortably in front and when the wire was reached he carried off the great race of [illegible] as easily as if Ethelbert had been the winner.

The race had a few spectacular features but it seemed always as if Alcedo had the most speed, and the time, 2:06 2-5, might have been less had there been a horse to push the winner. It was an easy victory for J. R. McCormick who told his friends that he would surely win.

FOLLOW ME WON COLORADO DERBY

Fine Sport at Overland Park Race Meet.

PRINCIPAL EVENT EXCITING

Raymond N., a Colorado Springs Horse, Takes the Purse in the Pacing Race.

Special to the Gazette.

Denver, June 15.—Five thousand were present to witness the opening program of the Overland Racing association at Overland park today. They were even great [illegible] and fine [illegible] well contested. The hard rain which fell Friday made the track heavy and the result was that the time was exceedingly slow. The Colorado Derby, which was the drawing card of the afternoon, was won by Follow Me, with Virgil D'Or second and Kenova third. Kenova was a strong favorite and when the horses went to the pole the books showed the horse at 6 to 5. Virgil D'Or was a 3 to 1 while Follow Me was the long shot at 12 to 1.

Seven horses faced the starter and the get away was splendid. Carruthers took the lead from the start with Thirsty second and Follow Me third. At the half Thirsty came up and led by a length with Carruthers second and Virgil D'Or third. As the horses entered the stretch Kenova forced to the front, Follow Me being a close second, and Virgil D'Or third, a length away. It was a pretty race, and Stewart, who had the mount on Virgil D'Or applied the whip and the horse responded. As they neared the wire Follow Me and Virgil D'Or were neck and neck with Kenova a length away. Follow Me was the strongest horse and came under the wire a neck ahead.

In the trotting event Trilby P. and Charlie Mc fought hard for the honors, but each time Charlie Mc. would go off his feed as they neared the wire. In the pacing race Raymond N. won the second, third and fourth heats and the race. Arcadia Belle, Smartstock and Charlie Mc. followed in the order named and third money. The following are the summaries:

First race, selling, four-year-old and upward, purse $200. Six furlongs—Tempo, won; Conri, second; Summer, third. Time 1:18.

Second race, three-year-old and upward, purse $250. Five and one-half furlongs—Betty H., won; Alarm, second; Prince Russell, third. Time 1:08¾.

Third race, Colorado Derby, sweepstakes for three-year-olds. One and one-eighth miles—Follow Me, won; Virgil D'Or, second; Kenova, third. Time 1:53¼.

Fourth race, purse $200. Five and a half furlongs—K. G., won; Roger Q., second; Ben Brush, third. Time 1:08¾.

Fifth race, selling, four-year-old and upward, purse $200. Six furlongs—Sir Gallan, won; Lacquobee, second; Bulwalah, third. Time 1:18¼.

Sixth race, pacing, 2:19 class, best three in five, purse $600.

Raymond N.	1	1	1	1
Little Smart	4	4	2	2
Adra	2	2	3	3
Tombstone	3	3	dis.	

Time: 2:08, 2:10, 2:12.

Seventh race, trotting, 2:11 class, best three in five, purse $600.

Trilby P.	1	1	1
Charlie Mc.	2	2	2
Kate	5	3	3
Ina Medditte	3	4	dis.

Time: 2:22, 2:18, 2:20.

DERBY AT ST. LOUIS AN EXCITING RACE

St. Louis, June 15.—Silverdale, the mighty mite of Fayrdale and Golden Rod II., picked up 127 pounds and carried the colors of John W. Schorr, the Memphis millionaire breeder, to victory in the St. Louis Derby this afternoon, covering the mile and a half in 2:37, which is within a second of the track record for the distance.

Fifteen thousand people journeyed to the track to see the Derby won and they saw Mr. Schorr's colt and jockey an ovation. Racing conditions could not have been more perfect than those of the day. It was the consensus of opinion that the big race was won by the best colt. Silverdale was made favorite at 6 to 5, but owing to the fact that the turf critics and professional handicappers had stated that the colt showed a disinclination to go the Derby route frightly work-outs, he decided plunge was made on him. Sannazarro and Gaheris were the next best liked and they received a strong play.

Duclist made the running to the mile post, where he chucked it up. Sannazarro then assumed command and showed the way into the stretch by a commanding lead. When they were straightened out for home, Woods went to the bat on Silverdale, and responding gamely, he passed the rapidly tiring Sannazarro at the last furlong pole and beat him out by half a length. Wall was third, two lengths off, with the balance of the field badly strung out.

Silverdale was badly bumped on all the turns and was twice pocketed in the last three-quarters, but when he finally squeezed through he came like a lion, under the whip and was going away at the finish.

CAMPANELLA CIGARS 5 in a box, 10 and 15 cents; all the same quality of goods, but differ in size.

THE A. R. BREMER CO.

CONFIDENT OF SUCCESS

More Favorable Reports Received Yesterday from Persons Who Received Free Samples of Coke Dandruff Cure at the Helley-Arcularius, F. L. Gutmann and Robinson Drug Co.'s Drug Stores.

96 People Out of the Enormous Crowd Who Obtained Free Samples Have Reported.

So far 96 people out of the multitude who applied at the Helley-Arcularius, F. L. Gutmann and Robinson Drug Co., druggists, on the 7th and 8th for a free trial bottle of Coke Dandruff Cure have reported, all but four giving the strongest praise. The A. R. Bremer company do not claim that any troubles of long standing will yield at once, but they encouraging reports from so large a majority of those heard from are most gratifying and the indications are that both the public and the A. R. Bremer company will have great cause for rejoicing.

Coke Dandruff Cure is guaranteed to cure dandruff, falling hair, itching of the scalp, and is one of the best tonics and invigorators for the hair and scalp in the world.

Ask your druggist. Your barber uses it.

For sale by The Helley-Arcularius Drug Co., F. L. Gutmann, and the Robinson Drug Co. All barbers use and recommend it.

NEWHOUSE-MCGUIRE

The Newhouse-McGuire fight, postponed from Friday night on account of rain, will occur at Woodland park next Friday night on the same terms and conditions that were to have been in effect on the original date.

Shemwell Makes New Trap Record

A new club record for a straight run at the traps was made yesterday at the Broadmoor range of the Colorado Springs Gun club. W. W. Shemwell made a run of 174 straight birds, which smashes all previous local club record by 47 birds. Garret made a run of 127 birds last Saturday.

Shemwell's run is remarkable considering the unfavorable conditions under which the shoot was held. There was a brisk wind blowing from the traps into the faces of the shooters, making the birds father towering. A run of 140 birds was made yesterday by Lawton, which is in itself one of the best scores made on this range.

Bonbright won the Strong trophy yesterday for the second by a total of 50 birds. While in Chicago recently Mr. Bonbright shot a match with Von Lengerke and killed 49 out of a possible 50 birds. The birds were selected and were good hard flyers. Following is yesterday's score:

	Sing.	Doub.	Tot.
Garrett	19	13	9 41 0 0
Shemwell	18	18	8 44 1 0
Lawton	15	18	9 42 1 0
Strang	17	14	4 35 0 0
Bonbright	17	20	9 46 1 2
Sheldon	18	18	10 46 1 0
Hagerman	18	19	8 45 0 0

Shoot off of Strang trophy:

Bonbright shot at 27, broke 27.

Hagerman shot at 25, broke 22.

ARE YOU AN ATHLETE?

"An Athletic Primer" is the October issue of Spalding's Athletic Library, just received. The book is published for the Amateur Athletic union, and is especially designed for the guidance of those who are athletically inclined and yet do not know what steps to take toward the formation of a club or the construction of grounds.

It is the intention of the Amateur Athletic union to encourage athletics in every town and village in the United States, and there is no reason why there should not be a club wherever there is a school or factory. The benefits to be gained from systematic exercise are incalculable, and the subject of physical education, which is now receiving so much attention in schools and colleges, is the result of agitation such as the A. A. U. is now engaged in.

The A. A. U. is a national organization of amateur athletes, and is the recognized governing body for all athletic sports in the United States.

Further information on this subject may be obtained from J. E. Sullivan, the secretary, 156 and 158 Park Place, New York.

WHAT CAUSES DEAFNESS.

The Principal Cause Is Curable but Generally Overlooked.

Many things may cause deafness, and very often it is difficult to trace a cause. Some people inherit deafness. Acute diseases like scarlet fever sometimes cause deafness. But by far the most common cause of loss of hearing is catarrh of the head and throat.

A prominent specialist on ear troubles gives as his opinion that nine out of ten cases of deafness is traced to throat trouble; this is probably overstated but it is certainly true that more than half of all cases of poor hearing were caused by catarrh.

The catarrhal secretion in the lungs and throat finds its way into the Eustachian tube and by clogging it up very soon affects the hearing and the hardening of the secretion makes the loss of hearing permanent, unless the catarrh which caused the trouble is cured.

Those who are hard of hearing may think this a little far fetched, but any one at all observant must have noticed how a hard cold in the head will affect the hearing and that catarrh if long neglected will certainly impair the sense of hearing and ultimately cause deafness.

If the nose and throat are kept clear and free from the unhealthy secretions of catarrh, the hearing will at once greatly improve and anyone suffering from deafness and catarrh can satisfy themselves on this point by using a fifty cent box of Stuart's Catarrh Tablets, a new catarrh cure, which in the past year has won the approval of thousands of catarrh sufferers as well as physicians, because it is in convenient form to use, contains no cocaine or opiate and is as safe and pleasant for children as for their elders.

Stuart's Catarrh Tablets is a wholesome combination of Blood root, Guaiacol, Eucaliptol and similar antiseptics and they cure catarrh and catarrhal deafness by action upon the blood and mucous membrane of the nose and throat.

As one physician aptly expresses it; "You do not have to draw upon the imagination to discover whether you are getting benefit from Stuart's Catarrh Tablets; improvement and relief are apparent from the first tablet taken.

All dru

CASCADE AVENUE PARKING PROJECT

Technicality in Advertising For Bids May Cause Abandonment of the Idea.

The project for putting a parkway down the middle of North Cascade avenue for six blocks on the Colorado college property has reached the point where it was expected that work would be started within a few days and then it has dropped back to the point where it was a matter of talk merely. A technicality is responsible for the setback and for the possible defeat of the entire project.

Just what the outcome of the matter will be is only conjecture but it is not unlikely that it will have an important bearing on the condition of the city's streets for a number of years to come. The state law requires that advertisements for bids for street improvement such as that which was contemplated for North Cascade avenue be specific in the matter of the material that is to be used. The advertisements for the bids of contractors on the work of parking Cascade avenue stipulated that the paving should be done with asphaltum or screened gravel. There was considerable opposition on the part of some of the property owners on the avenue to the work was to be done and the city attorney finally expressed the opinion that the work could not safely be put through under the contract secured as a result of this advertising. He held that the advertisement must specify which material was to be used or the opponents of the proposed improvement might decline to pay their share of the expense incurred and the city would not be able to collect the money.

Leading citizens of Colorado Springs regret that the matter has come to a standstill because they are exceedingly anxious to see what the effect of a pavement on a Colorado Springs street would be. They are anxious also to ascertain what pavement is a good one to consider—as a possible material for use on the local streets. It is universally agreed that the business section of the city including Cascade and Tejon between the extremes of the two parks and including all the cross streets will have to be paved with something within a short time. The ruts developing upon the streets during the busy hours of the day when traffic is heavy upon them render the streets very bad for any kind of use.

The proposed Cascade improvement contemplates a strip of ground 23 feet wide in front of the property line this 3 feet to include a sidewalk and a grass plot between the sidewalk and the driveway. Adjoining this sidewalk strip on either side of the street there would be a 30 foot driveway and along the middle of the avenue a 34 foot park sodded and set out with an abundance of shrubs and low trees.

Before it can be put through as planned this project will have to come before the council again in the form of an ordinance to authorize the city clerk to secure bids for the work. As Mr. D. V. Donaldson, who was the prime mover in the agitation for the parking of the avenue, has since sold his property to Mr. James H. McMillan it is possible that the matter will not be pushed as vigorously as it has been heretofore.

Pistic Battles Were Fast and Furious

It was a bloody night.

The red which coursed through the veins of many of the young aristocrats of the city was spilled like water during the terrific contest. There were no distinctions made. Anyone and everyone was admitted to the big slow and for a time the scene was as scene of ancient families were seen crossing arms on the battlefield in deadly conflict.

[illegible] Meldrey's restaurant. There were fights all the way from the restaurant to the Santa Fe depot. They were many and frequent. All were fierce.

The night descended on the city clear and beautiful after the rains of yesterday and no one had an inkling of the bloody battles Venus and Mars were to witness before the dawn of another day.

There were social events last night and the young blood heirs of princely fortunes perhaps donned their evening dresses and went. The streets are wide but some found them narrow on the return journey.

Tuckers as usual was the Mecca of the homeward bound. They met there some 100 strong and—

Then there was trouble.

A friendly argument arose between two erstwhile friends and when it was finished Tucker's [illegible] had a bruised and one friend was minus a large piece of fruity blue skin which belonged on his nose.

This was only the beginning. After that there were fights in the alley and fights in the street. They were on Huerfano street and in the alley back of the Elk hotel.

There was all kinds of trouble but up to the hour of going to press no arrests had been made.

HIS SWEETHEART WILL REMAIN TRUE TO HIM

Encouraged by the counsel of his mother and sweetheart Welles Wiseman cattle thief took his sentence imposed in the district court yesterday afternoon without flinching. Laura Staul the girl to whom Wiseman was to be married this fall had promised him she would not forget him during his long sentence in the state penitentiary and that after the time has expired and the stain upon his name washed away she would keep the promise made to him.

Wiseman was convicted Friday night of having stolen six cattle from Mr. Williams ranch in Lincoln county. He was taken into court yesterday afternoon for sentence. In the room were his mother and Miss Staul both of whom live at Ramah in this county. They had learned in the morning that Wiseman had been convicted, and had told him to keep up his courage while being sentenced. The limit for the theft of cattle in this state is 10 years in the penitentiary. As the jury had recommended mercy Judge Dixon was lenient and sentenced the prisoner to from 18 months to two years at hard labor. Neither the defendant nor his mother and sweetheart betrayed any emotion.

All during Wiseman's imprisonment in the county jail Miss Staul visited him frequently and she nearly always brought him flowers when she called.

Piles Cured

Edward Dunellen, Wilkesbarre, Pa.: "For seven years I was scarcely ever free from the terrible torture of itching piles. I tried all sorts of remedies. Was told a surgical operation might save. One 50 cent box of Pyramid Pile Cure entirely cured me." All druggists sell it. Free book by mail on Piles, causes and cure. Pyramid Drug Co., Marshall, Mich.

TOWN AND GOWN CLUB DEFEATS OVERLAND PARK

The first match in a golf tournament that is to decide the championship in the clubs of Colorado was played on the grounds of the Town and Gown club yesterday afternoon. The Overland club of Denver was the visiting aggregation and the players went home last night after having received a very decided defeat at the hands of the locals. The match was to have been played a couple of weeks ago but was put off for the accommodation of the Denver players some of whom could not attend earlier than yesterday. A return match will be played on the grounds of the Overland club at an early date probably July 13.

Yesterday's score was as follows:

H. B. Davis Sr., Colorado Springs, beat F. I. Woodward 11 up.

F. O. Wood, Colorado Springs, beat Merritt Gar, 11 up.

C. W. Davis, Colorado Springs, beat G. B. Whitehead, 3 up.

J. F. McIntyre, Colorado Springs, beat D. A. Tillis, 4 up.

W. Hall, Denver, beat F. F. Bryant, 5 up.

H. P. Davis Jr., beat J. E. Bergugnon, 8 up.

Total—Denver, Colorado Springs 43, Colorado Springs Avon—5 up.

M. E. Church (South)—Regular services with sermon by pastor Rev. I. Byers Carrington at 11 a. m. and 8 p. m. Epworth league at 7 p. m. Sunday school at 10 a. m.

Dale Street Chapel—The usual service will be omitted today to give all an opportunity to attend the meetings of the C. E. convention.

The CAMPANELLAS in quality are all alike, the only difference is the price, 10 and 15 cents.

A. S. Munson's Trustee Sale

AT

POLIN

Cloak and Suit Store

Monday, Tuesday and Wednesday

3 Big Silk Days

Lot No. 1. Silk Waists, former regular price, $10.00, $12.50 and $15.00. Trustee Price **$5.00**

Lot No. 2. Silk Waists, have sold regular at $6.50, $7.50 and $8.50. Trustee price **$3.85**

Lot No. 3. Silk Waists that sold regular at $3.50, $4.00 and $5.00. Trustee price **$1.95**

Silk Dressing Sacques and Silk Gowns, at one-half the regular price.

Doubtless you understand the unfortunate situation in this store. Our one object is to raise money to pay the creditors. Continuous rapid selling is necessary. Suits, Jackets and millinery. All must be sold and will be sold.

Polin Cloak and Suit Store,

A. S. MUNSON, Trustee.

TO ACCOMMODATE A LARGER TRADE

Local Packing Company Has Spent $45,000 on a New Plant on South Cascade.

One of the finest refrigerating plants and packing houses in the west has just been completed by the Colorado Packing company on Cascade avenue below Huerfano street at a cost of over $45,000. The company will transfer its business from its old plant in the rear of Huerfano street to the new building early next week.

The new building is a three story brick structure, the two upper stories of which contain 45 rooms to be leased for rooming house accommodations. A large store room occupying the north half of the first floor will also be rented. The rest of the building will be occupied by the packing company.

The building contains the finest and most complete refrigerating plant in this state. The company has put in the only duplicate ammonia refrigerating plants in this section of the country and there are five big ice boxes, three in the basement and two on the first floor. The offices are at the front of the first floor.

The Colorado Springs Packing company has occupied its old quarters for over 10 years. Its increased business demanded the erection of the new building.

WANTS DIVORCE BECAUSE HE PINCHED HER ARM

Because her husband pinched her arm Mrs. Cora B. Custer wife of Robert H. Custer city market master seeks a divorce. The papers were filed in the county court yesterday afternoon and while Mrs. Custer recites a number of grievances against her spouse the charge that he pinched her arm until it was black and blue is told in detail in the complaint.

The Custers were married in Colorado Springs June 19, 1898, and have one child a boy over two years old. Their troubles have begun soon after the wedding, according to the complaint. Mrs. Custer gives the following statement of what happened:

During the last part of the year 189[illegible] the defendant without any reason or provocation or any cause whatever assaulted plaintiff and caught her by the left arm and pinched and squeezed her arm so severely that it was black and blue for three days thereafter.

Mrs. Custer also alleges that many times her husband told her to "pack up her trunk and leave the house." Cruelty and desertion are given as grounds for the divorce.

Jefferson Morris was granted a divorce from his wife Mrs. B. B. Morris in the county court yesterday. Desertion was given as the cause. Mr. Morris was given the custody of their two months old child.

Dancers and Diners at Casino Opening

The opening ball at the Broadmoor Casino last night eclipsed all previous events of its kind at the popular resort. A fashionable throng was in attendance.

The first concert by Signor Cavallo's orchestra of Italian musicians began until 10 o'clock. The music was the finest ever heard at the Casino and much of the success of the dance which followed was due to the splendid music.

A number of dinner parties were given at the Casino during the earlier part of the evening. Mr. Philip Wilson entertained 11 guests, Mrs. C. M. McNeill nine, Mr. A. A. Alvord five, Mr. Duncan Chisholm 10 and Mr. W. H. Leonard nine.

The Casino is under the management of Otto Kappler this year and last night's entertainment promises well for the new management.

DO YOU WANT A PIANO?

If you have not already bought, we have it to say there are but two days more in our Special Sale of High Art Pianos.

Bona Fide Reductions

of $80 to $200, and your choice of any piano in our store. Steinway, A. B. Chase, Everett, Fischer, Kimball, Ludwig, Straube, Haines & Co., Smith & Barnes, Willard, Gilmore, etc., etc.

Brand New Pianos

And they are plainly marked to go in this sale during these two remaining days Monday and Tuesday at such prices as $206, $214, $232, $241, $256, $258, $311 to $400 and up.

The Very Choicest Bargains

May yet be had. Elegant walnut, mahogany and oak cases, the very newest patterns the plainest to the most elaborately carved designs.

Easy Terms of Payment

Not one penny added if you buy on time. No charge for cartage. We give you a stool, we give you a scarf and we tune your piano free for a year.

The Knight-Campbell Music Company

Colorado Springs Store, 113 North Tejon St.

THE LARGEST MUSIC CONCERN IN COLORADO

DENVER BEST LAUNDRY SOAP

ABSOLUTELY ....PURE

Manufactured by The Geyserite Soap Mfg. Co.

DENVER, COLORADO

L. W. Warsop & Co.

206 N. Tejon St. Opp. North Park.

Furniture and .....Draperies

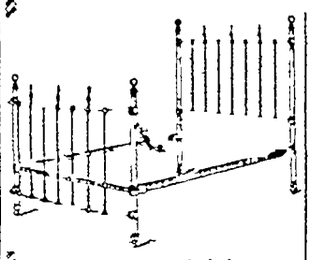

Our line of metal beds is complete both in brass beds and white enameled brass trimmed iron beds.

We are offering a bed like cut brass rail head and foot special price $6.00

A few odd dressers in golden oak, white enamel and mahogany all have finest French bevel plate mirrors and are decidedly bargains at the prices at which we are offering them.

We are showing a fine line of golden oak dining tables. Our solid oak 6 foot extension table is a leader at $7.50

We are constantly receiving new goods, both for curtains and upholstery work. Curtain Swisses in stripes dots and figures Monday only per yard 12½c

Another 6 gross lot of sash extension rods 50c a dozen, or each 5c

Covered down pillows, a large selection each $1.50

Stylish and effective curtain nets in great variety. Prices per yard ..... $1.50 to 15c

Cotton curtain loops white or ecru per pair 10c

Our line of springs and mattresses is complete embracing all the best makes. In buying a spring from us you are sure of getting the best.

ALARMED

As well he might be. Our alarms are intended to scare off any burglar by instantly making his presence known to the family. Thieves can't operate where these safeguards are in use. Our electrical apparatus is a means of complete protection against night intruders. Equipping a house completely costs only $5.00 up. Why invite attack by remaining defenceless?

Electric Supply Co.

A. E. VEST.

210 North Tejon St.

BRIEF CITY II

DAILY WEATHER RE

The followi g meteorologi-n furnished by the Colorado colle bureau. Observations recorde tim

June 13, 6 p m to June 14 Temperature at 6 a m Temperature at 12 m Temperature at 6 p m Maximum temperature Minimum temperature Mean temperature Max barometric pressure, inches Min barometric pressure, inches Mean velocity of wind per hou Max velocity of wind per hou Relative humidity at 6 a m Relative humidity at 12 m Relative humidity at 6 p m Mean relative humidity. Mean dew point Precipitation in inches

WEATHER FORECA

Washington June 14—For Colorado Southern Sunday Warmer Sunday Variable win

Horse Timers in Ashby's

Trunks repaired Wise 14 P

Piano moving a specialty Colorado Springs Transfer Pikes Peak

BANK CLEARINGS—Bank for the Colorado Springs bu week ending yesterday were

MARRIAGE LICENSE—A License was granted yes Charles Brain is and Louise Herbert of this city.

INDEAVORERS—Don't forget excursion over the Short Line to Rosemont and return Leave at Love's book store local excursion committee

BODY TAKEN EAST—Remains of Philadelphia who died in Colorado Springs Thursday on the death of his brother Fred left last evening for home remains of his brother with

NEW COMPANY—A copy of certificate of incorporation of the Colorado Hotel and Transportation company was filed for record in the office of the county clerk Incorporators are Francis L. Robert A. Christy of this city Birney of Cheyenne Stock is $40,000

FLAG DAY EXERCISES—Account of the inclement weather muddy condition of the streets day exercises which were to be at the Methodist church were postponed until Monday when the program prepared will be carried out.

WOODMEN MEMORIAL—Pikes Peak Camp No 5 W of the World will have a memorial service tomorrow evening at Methodist church The address by Rev Dr Wilcox Members are requested to meet at hall to go to the church members of Women of Woodcraft Pikes Peak Camp No 4 at the hall to go with the latter to the church body

MISSIONARY TEA—The ladies Second Presbyterian church a very successful missionary tea day afternoon at the residence and Mrs Lyle Miss MacDougal delivered missionary workers opportunities She expected emphasized the fact that missionary was urging the horizon of the countries not yet under civilization Miss Ina Gravel sang with piano accompaniment Mr Morrill There were and women in attendance meeting of the missionary society at the church

WARRANTY DEEDS—The following warranty deeds were recorded today Harriet P. M. Gilpin to L. McKinnie $7,000 lot No 1 Coral Thomas addition W. G. Jones Map $1,400 lot No 104 West Colorado Springs Hinchbaugh to Thekla L. $2,000 part of lots Nos 1 and No 114 Clara P. Brown to Thurston $800 part of lots No 1 block No 6 Vernon Heights addition Jesse Williams on to Ashby $3,500 part of lot No No 24 Hidden No 1 John Barracker $1,100 lot No No 104

Two Beautiful Baby

The latest addition to Gentry Bunnell's trained animal exhibition which will exhibit in Springfield Monday and Tuesday is a pair of beautiful little baby ponies which are only a few inches high less than each Both are almost exact color and are said to be as kittens Their diminutive size and beauty causes them to be a center of attraction with the people who pet and fondle them they do their dollies Pinto and the baby elephants come their friendliness toward folks easily makes them prime also The Gentry Brothers largest trained animal exhibit world and the patron who satisfied would kick on lush diamonds at a penny apiece street parade ever seen city will pass through the streets Monday morning at o'clock It will cover eight length and over 500 beautiful mals will be in the processio

CHEAP LUXURIOUS TRAVEL MATCHLESS PALACE

Take advantage of Iowa excursion rates One fare plus round trip to Chicago St Paul Minneapolis Duluth Kansas City Omaha points and to Memphis Tenn on sale daily June 9 to Sept Limit Oct 31 Ask your local agent sell you through ticket via Rock Island line E. R. Griffin general agent

The CAMPANELLAS in all alike the only different 10 and 15 cents

HENRY LeB. WILL

HENRY L

AG

Handsome R

Well Locat

FURNISHED. H

N Nevada ave 15 rooms and N Nevada ave 12 rooms and Wood avenue 11 rooms and bath E. Jefferson street, 8 rooms and

The Cash Bazaar

111 South Tejon St.

FULL OF BARGAINS EVERY DAY

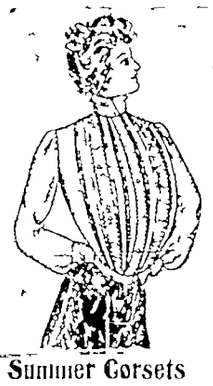

SHIRT WAIST SALE

Monday and Tuesday

Our complete line of new up to date waists white and colors will be on sale Monday and Tuesday at half price and less than half price. That is a $1.50 waist for 75 cents a $1.00 waist for $1 $2.00 waist $1.50 and so on down through the stock

Summer Corsets

The [illegible] of short straight front corset shaped with [illegible] 50c

Just received [illegible] the Sylphide [illegible] $1

We also carry a full line of these corsets [illegible]

Millinery Sale

All trimmed Walking Hats Sailors Street Hats Misses and Children's on sale this week at big cuts. You will save when you buy them Don't fail to see our millinery department if interested

SPECIAL Seven pieces CHINA CHEFOO FOULARDS, selling now in all stores at 35c to 50c yard. Our price, per yd. 25c

Only for [illegible] left this week the [illegible] Silks selling at 50c to $1 yard Don't miss this bargain if you do all others

Bargains on the Remnant Counter

The Cash Bazaar, 111 South Tejon St

YOU MAKE NO MISTAKE BY TRADING HERE

GEN. WHEATON TALKS OF PIONEER DAYS IN THE ROCKY MOUNTAIN REGION

I have crossed the continent twice on horseback all the way to the Pacific coast. The war before railroads were built. I was in every large battle against Lee in the civil war and for several years I have been in active military service but I have not given up my life as many a poor soldier has. I am proud of it. I am nothing to boast of—most any man under the same circumstances would have done as I did. He could not have done less and be loyal to his duty.

General Frank Wheaton modest and reserved as he is as a man who has achieved his rank without brilliant qualities which we attempt to describe by the word magnetism was in the reveries of the young days of the west and at the conclusion of his interesting narrative he made the above remark.

This country is particularly endeared to me because it was in the west that I got my first taste of what life meant.

I have a vivid recollection of a great battle that we fought out here against the Indians and out of this campaign quite incidentally the world first took an interest in the west.

The Indians had become particularly troublesome along the all along the great overland route. The ox trains [illegible] that were slowly wending their way to California were [illegible] and harassed that it had become an intolerable grievance. The Indians would delay the trains return the oxen frequently kill and steal them and often treated the travelers to bitter. Animals of the Indians would drive away all the cattle cut their tails off and leave the drivers with them [illegible] them and torture them in many other atrocious ways. This was in 18[illegible] The government [illegible] that this must cease. General Sumner the great Sumner who fought against Francis with a regiment of 2,000 cavalry was ordered west to stop the depredations.

We came over the plains along the valley of the Arkansas river. Our trip was very tedious occupied many weeks as we scouted all through the country for Indians. In July we pitched camp on the site where the Denver gas works now stand. A small band of Delaware Indian scouts and I was left the main body and scouted around the country still on the lookout for Indians on the trail. We were [illegible] the hill where the capitol now stands [illegible]

[illegible] rers were furnishing up with the information that the trail was found.

The Delawares circled around me as they would let no harm come to me. I was a General Sumner's staff and was always a favorite with the Indians. The Delaware Indians were the best scouts on earth. Their neighbors crafty and shrewd in dealings they were the superiors of all the redskins. Indeed too most of them could speak several Indian dialects. Ten or twelve of them would cross the continent from one end to the other and return to us with all the information we desired.

We return to camp on Cherry creek and gave the alarm. We retreated the force for a short distance to main body of the regiment present westward and we soon came to a mid side trail of Cheyennes. A pony cabin and other small articles made us certain that the trail had been made by the Cheyennes.

Shortly before leaving camp a large party of prospectors bearing that there were soldiers in that part of the country joined us for companionship and relief. The remained for several weeks with the few hundred soldiers that had to be left behind to guard the horses and provisions. Soon these prospectors and soldiers were joined by other soldiers coming. Hitherto they had only been led by the small bands that had implied La Salle and Cortez to wander over the silent west. No positive indications of gold were yet discovered on this side of the range.

One or four of the prospectors left camp one morning and returned after several days with a startling find of gold that had been found in the streams. This of course was certain proof of the existence of gold in the mountains. The news ran over the country and it was not long till every hill and mountain was dug into for the coveted possibilities. This was the first discovery of gold in this region.

The Cheyennes. Oh we pursued them eastward and caught up with them at the place where Junction City Kansas is now located.

I am especially pleased and delighted to be out here again. Every hill and mountain and stream has a volume of recollections for me and when I look back and in my minds eye the savage villages and decorations of the country and then view the beautiful towns and cities which [illegible] buffalo roamed in wanton savagery I am overwhelmed with the accomplishments and results of Christian civilization.

General Wheaton comes of a long line of fighters. Ever since early in the eighteenth century some member of the Wheaton family has been in the army holding an important position. Brigadier General Wheaton now in command in the Philippines is a relative of General Wheaton. The latter is now retired and lives in Washington. He is here for a few days with his family on a visit.

[illegible] dress suit $15 Faust the Tailor [illegible]

How to Avoid Trouble

Now is the time to provide yourself and family with a bottle of Chamberlain's Colic Cholera and Diarrhoea Remedy. It is almost certain to be needed before the summer is over and if procured now may save you a trip to the sick room in the busiest season. It is everywhere admitted to be the most successful medicine in use for bowel complaints for children and adults. No family can afford to be without it. For sale by all druggists.

We carry a fine stock of English and domestic woolens. Faust the Tailor, 10 E. Kiowa

$12.50—BUFFALO & RETURN—$12.50 Over Rio Grande R. R. 30 day limit.

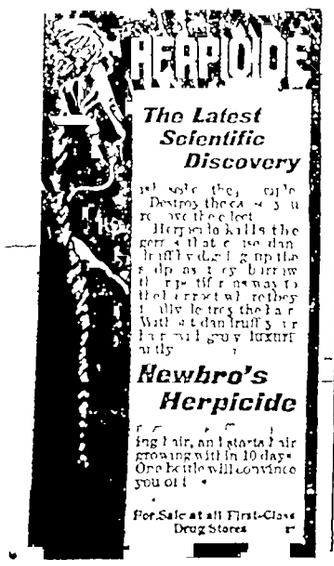

HERPICIDE

The Latest Scientific Discovery

[illegible] Destroys the germs [illegible] Herpicide kills the germs that cause dandruff and [illegible] the hair [illegible] to the natural color [illegible] Hair and gray luxuriantly

Newbro's Herpicide

[illegible] ing hair, and starts hair growing within 10 days. One bottle will convince you of it

For Sale at all First-Class Drug Stores

BRIEF CITY ITEMS.

WEATHER FORECAST.

Washington June 14—Forecast for Colorado Fair and warmer Sunday and Monday variable winds.

MOVED—City Clerk Hall has moved to new rooms in the 818 South Wahsatch street

ACCEPTED CALL—Rev O. P. Avery of this city has accepted a call to the First Congregational church in Dead Wood S. D.

YOUNG WOMEN—Mrs J. W. Lake will begin a series of talks to young women at the Y. W. C. A. this afternoon

NO SUNDAY SCHOOL—There will be no Sunday school at the Congregational church out of the Christian Endeavor convention which is now in session in this city.

FUNERAL SERMONS—Rev L. A. Wilson of Pueblo will preach at Manitou tomorrow morning and Dr Smythe will preach this morning at Hodge's church.

WOODMEN—The Woodmen of the World will hold their memorial service at the Methodist church this evening. Dr Wilcox will preach the sermon.

GAVIN A CONVERT—Chief Gavin of the Volunteer Fire Department has decided to make a convert of the chief in this city and has been in attendance at the meetings of the Christian Endeavorers.

ICE CREAM SOCIAL—There will be an ice cream social at the W. C. T. U. hall in Colorado City tomorrow evening and the ladies of the Colorado City and Colorado Springs

FOUND DEAD—A Shoshone Indian belonging to J. W. Coffman was found dead by the Santa Fe tracks yesterday. It is supposed that he was killed by being struck by a train.

ALODIA SOCIAL—The Knights and Ladies of Security will hold a large social party in Odorno's building at the Knights of Pythias hall. All members and friends are invited.

NO TIRE—Fire Marshal Smith was called to the office of Lake & Erickson yesterday morning but there was no fire. The office was full of smoke caused by the janitor filling the stove with fuel of a peculiar kind.

CAKE—There will be a cake and dress social given by the Ladies of the Christian church June 18. A full attendance is desired and all complimentary tickets for the social are invited to be present.

SURVEY—A map of the survey of the Excelsior ditch will be filed today in the west land office. Colorado Mining Record for record yesterday in the office of the county clerk. The Excelsior ditch is 3.19 cubic feet in size.

BORN—June 14 to Mr and Mrs H. S. Dwelle a son. The young man is a big grandfather and great grandfather and many friends who rejoice in his birth. The Santa Fe C. C. Hyde and Mrs J. S. C. Dwelle are in the matter.

CHANGE OF LOCATION—Mr O. L. Smith the optician with Geo Ispert & Co for the past seven years has established his office in the store of Mr H. S. Allen & Co successors to S. S. Barnes Jewelers No 113 E. Pikes Peak avenue. Mr Smith is an optician and has been in the business since 1874. He makes the fitting of spectacles and eyes his specialty and will be back of the counter in his new location.

Evening dress suits a specialty Faust the Tailor 10 E. Kiowa

The doctors claim my cough was incurable. One Minute Cough Cure made me well man. Norris Sitler North Stratford N. H.—Headache and pain in the chest or back, cough or cold, lame back, stiff joints, sore muscles, rheumatism, neuralgia, grippe, tired feeling, nervousness, sleeplessness, loss of appetite, pimples, boils, eczema, blood diseases, kidney and bladder troubles, piles, constipation, female weakness, irregularities, prostration, nervous diseases, all yield to Electric Bitters. Only 50c. Sold by Ryan Drug Co. 121 S. Tejon St.

When you feel like smoking the best cigar ever made try the CAMPANELLA.

Wm. F. Muse Trustee.

DELTA'S DEPARTMENT STORE

Wm. F. Muse Trustee.

These and thousands more are the attractions for this week at the Big Store. We challenge comparison in styles, qualities and prices. Many are the dimes and nickels you can save here on your purchases.

BE ON HAND EARLY MONDAY MORNING

Corset Department

[illegible] 10c qualities 5c

Lucile corset in drab and colors worth 50c, sale price 35c

Old Glory corset in white or color worth 60c sale price 45c

Our No 150 summer corset worth [illegible] sale price 29c

R & G Corset No 11 worth $1. sale price 68c

R & G Corset No 111 and 112 worth $1.50 sale price 85c

R & G Corset No 1[illegible] worth $1.[illegible] sale price $1.39

R & G Corset No [illegible] worth $2.[illegible] sale price $1.98

No 2[illegible] straight front corset worth 75c sale price 45c

P. C. Corset straight front No 15 worth 50c sale price 45c

P. C. Corset summer corset No 1[illegible] worth [illegible] sale price 45c

P. C. Corset No [illegible] worth $1.[illegible] sale price 95c

P. C. Corset new model No [illegible] worth $1.2[illegible] sale price 90c

Kabo Corset No 2[illegible] worth $1.[illegible] sale price 85c

Kabo Corset No 4[illegible] worth $1.75 sale price $1.39

These are but a few of the many prices in our

Domestic Department

Thousands of yards light and dark colored prints yard 3½c

Newest Spring shades in fancy prints Hundreds of styles yard 5c

Outing flannel [illegible] in fourteen different patterns yard 6c

Cambric [illegible] of book fold percales light and dark colors worth $1.20c for 61c

An exceptionally large line of [illegible] percales [illegible] worth [illegible] 8c

Dress Ginghams [illegible] stripes and check the newest thing on earth [illegible] 9c

Fast black [illegible] cotton [illegible] 13c

Chevy shirtings extra heavy 8½c

Cheviot shirting in [illegible] 6½c

Apron Check Ginghams 5c

Lot Tilling at 8½c 10c 12½c and 15c—the [illegible] prices [illegible] value

Ladies, Misses' and Jersey Ribbed Underwear

Ladies lisle ribbed vests worth [illegible] 5c

Ladies lisle ribbed jersey ribbed vests [illegible] 8½c

Ladies lisle vests in cream and white worth 50c sale price 25c

Ladies lisle vests in pink and blue worth 50c sale price 25c

Ladies silk ribbed vests in pink and blue worth 50 cents 48c

Muslin Underwear.

SOME SLIGHTLY SOILED

Ladies gowns trimmed with lace and embroidery worth 75c sale price 48c

Ladies gowns trimmed with embroidery worth 89c sale price 39c

Ladies gowns trimmed with lace or embroidery worth $1.50 sale price 69c

Ladies gowns trimmed with lace or embroidery worth 75c sale price 79c

Ladies gowns trimmed with lace or embroidery worth 50c value 48c

Ladies skirts trimmed with embroidery 50c value 43c

Ladies drawers worth 45c sale price 19c

Ladies drawers worth 50c sale price 25c

THE BASEMENT IS JUST FULL OF HOUSE FURNISHING BARGAINS

GOOD THINGS FROM THE NOTION SECTION

Children's colored border Handkerchiefs at 4c 5c 6c

Ladies [illegible] hemstitched and colored border Handkerchiefs exceptional values 10c 15c 20c

Sample Stockings Dress Shields the kind you pay [illegible] for on sale now at 5c

An absolutely pure white Pearl Button first quality worth 10c per dozen 5c

Pins 1c per paper

Best English Pins per paper 3c

White Envelopes 3 pkgs for 1c

50c quality box paper finest linen 23c

Good Ink Tablet 5c

Neck Ribbons fancy stripes 5 inches wide all colors worth 20c 12c

Fancy colored Elastic Frill worth 15c 8½c

Pure silk white and black Chiffon Velling 40c quality 30c

White, black and colored Swiss Silk Velling 15c

Manufacturer on the Machinists' Strike

To the Editor of the Gazette

My Dear Sir: A Half Million Eight Machinists is the title of the leaflet issued by the executive officers of the United States the National Metal Trades association has raised [illegible] half million [illegible] Machinists [illegible] certain paper published in this city [illegible] with right to work [illegible] and others [illegible] right to work [illegible] from the tyranny of unionism

[illegible] of nine hours with pay for 10 hours [illegible] manufacturers association [illegible] for much improved [illegible] against [illegible] is are off on the result of [illegible] strike [illegible] the best [illegible] with large [illegible] interest [illegible] are off on the result of [illegible] other [illegible] to the [illegible] right to work [illegible] and others [illegible] from the tyranny of unionism

This question of the relation of employer and employers is of more importance not only to the [illegible] but to the nation at large to pass on unless such inaccuracies and misrepresentation of facts as are contained in a article in question.

The interests of the employer and employee are identical not these might be injured from the [illegible] willfully or [illegible] arise [illegible] from the other [illegible] of both

A Manufacturer

Colorado Springs June 15 1901.

Chickering

Only a Few Days Left OF THE GREAT 10 DAYS' SALE OF PIANOS

You may never again have the same chance to purchase the world's best makes at such low figures.

Chickering, Weber, Ivers & Pond, Wheelock, Crown, Poole, Schiller, Harrington, Stodard, Milton, Bush & Gerts, Schomacker, Waverly.

And other makes are being offered at $85.00 to $185.00 less than the same grades have recently been selling for. It will pay you to buy now, if you expect to purchase during the next two years. We make the payments so easy, you will hardly miss the money. Fine stool cover, and one year's free tuning with each purchase.

Second-Hand Organs very cheap. New Organs $60 and upward.

19 N. TEJON ST. THE NEXT MUSIC CO.

COLORADO SPRINGS' OLDEST AND LARGEST MUSIC DEALERS.

High School Cadets on Their Annual Outing

AT CAMP MacARTHUR

Some of the Duties and Pastimes of Military Life

FOR the past week the Colorado Springs High school cadets have been encamped at Green Mountain Falls and they do not intend to break camp for the homeward journey before next Friday. There are about thirty-five or forty cadets in camp and all have been sharing duty and work alike and do not seem to tire of the regime of camp life. Captain Orin Randolph Fisher is elected to be the senior officer in command and the other commissioned officers on his staff are First Lieutenant Frank Riddle, Second Lieutenant Will Johnston and Second Lieutenant Arthur Farrill.

The location of the camp is an ideal one. It is situated in a canon about a mile and a quarter from the railway depot with the hills to protect it on the south and west and a rising ground on the east and immediate north. The guard lines run around the camp on the unprotected side and from the nature of the topography of the country the unruly cadet who tries to leave camp without an order runs the risk of breaking through the lines or climbing one of the steep mountains in the rear of the camp.

The camp has been named Camp MacArthur in honor of the brilliant general of the United States army and its camp street is Lawton street. The camp consists of 10 tents, six of which are in line. In addition to the tents the guard house, the mess tent, officers' tent and headquarters and the tents of the non-coms tents which are ranged in order. Parade, which is piloted by the first sergeants, Buzzards Roost, High Flyer, Devil's Lane. The tents were secured from the headquarters of the national guard of Colorado in Denver and are the regulation army camp tents. They are cone shaped and will comfortably hold eight men although as many as twenty-two have slept in one of these tents during the crowded condition of Camp Merritt in San Francisco while the volunteers were waiting to be sent to Manila. A strong pole in the center supports the tent and the only hole is a circular opening in the top of the cone which is closed in bad weather by means of a flap controlled from the inside by ropes. In warm weather the tents may be opened at the bottom to a height of about two feet, thus allowing fresh air and sunshine to enlighten the interior. The cadets together with army blankets, Springfields, officers' sword, bugles, hatchets, axes and brooms go to make up the camp equipment and every article of furniture enumerated has its use in the daily routine of camp life. A large 40 foot flag pole from which Old Glory waves from sunrise to sunset has been erected by the cadets. The pole is the slender trunk of a large fir spruce tree which was chopped down, trimmed and erected between the officers' and non-coms' tents.

The flag raising and lowering, as it is performed at sunrise and sunset every day, and there is no ceremony in camp that is greater, is a sight to behold. At sunrise and Old Glory is hoisted to the top of the pole by the color guard there to remain until lowered at sunset to salute and taboo in the morning.

There are many slices to camp life in the regular army and all of them are seen in the cadets' camp with a more or less degree of prominence. There are sports, amusements and work, but above all there is strict discipline notwithstanding the fact that once in while the cadets become unruly. The boys went into camp with all the seriousness of regular soldiers but they did not force to provide amusements to occupy their spare moments. The daily routine of work which is gone through in Camp MacArthur is as follows:

Sunrise—Flag raising and salute.
6:30 a. m.—Reveille.
7 a. m.—Roll call.
8 a. m.—Drill.
12 m.—Mess.
4 p. m.—Drill.
6 p. m.—Mess.
Sunset—Tattoo and salute.
8:30 p. m.—Roll call.
9 p. m.—Taps.

The country surrounding the camp does not afford any level ground on which to drill so the boys are getting good experience in extended order drill, skirmishes and sham battles. The latter are planned with the greatest degree of secrecy and one half of the camp will be in the dark as to what is on foot until they are attacked by a lot of running, shouting cadets who come charging over the hill. Then [illegible] himself in battles. He must protect his tent and camp from the onslaught and it takes a little bit of strategy to snatch his musket and get in line to meet the attack. Such in camp is one continual uproar and noise is the parody which [illegible] any of the boys go down town under cover of the night and buy pies and cookies which are stealthily brought back to camp and secreted within the tents. Yet either the cadet may [illegible] a sword or a musket and may [illegible] it after a short time in the cell of his comrades' tents. Thus the cadets fight hard to protect their tents from the eyes of the attacking party and they will fight as hard for the piece of pie for which they have walked two miles as they will for any other of their rights. These sham battles are frequent and are a diversion in instruction and amusement to the cadets.

The ways in which the cadets spend their time when off guard duty and when not drilling are many and varied. Some read, some fence, some others swim, play baseball, cards or quoits according to the mood they are in. All of the amusements are harmless and generally instructive. For literature the boys have magazines, books and pocket text books of Latin and French by which they are improving their spare moments and in one tent the officers' copy of Dante's Inferno was found. The boxing bouts which are held in camp are generally witnessed by all the boys who are not away on a leave of absence and afford much great amusement. Some of the boys are quite skilled in the manly art and they have an exciting and popular amusement with the cadets but the sports which surpass all others in the estimation of the cadets become more appealing more strongly to a boy's nature are fishing and swimming with a little hunting once in a while. The stream which flows by the camp on one side is full of trout although it is not every boy who can land a trout. They are hard to catch and the boys some boys go to it makes them the laughing stock of the camp. One cadet sat on the bank in plain sight of any trout which may have been in the stream for two hours one day last week holding his line in the water as though he were catching bull heads in Kansas. Almost every day some of the cadets obtain passes and go to town to take a swim in the lake just back of the Colorado Mill and Power depot. The water is rather cold but the boys do not mind that and they have great sport. A raft constructed out of railroad ties and boards is kept on the lake and from this the boys turn fancy flops and make high dives into the water.

The only instance of what might be termed mutiny was recorded on the top of the camp last Monday afternoon when First Lieutenant Riddle was officer of the day. The day was warm and sultry even in the mountains and the cadets lay in their tents dreaming of the cool waters of the lake. They did not stir out of their tents. It was too hot to play at any of their games. The more they thought of it the more they were determined to go swimming and they did not mean to be kept from the accomplishment of their purpose by a mere officer of the day and a guard line. Lieutenant Frank Riddle, O. D., was reclining on his army blanket in the shade of his tent reading Pierre Loti when he felt the ground shake with the tramp of many feet and before he was able to investigate the cause a blanket was thrown over his head and he was bound hand and foot. The officer was carried from his tent and hurried to the guard house where through the open door he had the pleasure of seeing some twenty five cadets charging past the guard and down the hill to the lake. There were only four cadets left in camp and these were the guards. When the cadets came back fresh and cool from a swim full of life and feeling otherwise good they were one and all thrown in the guard house with nothing to eat and for company a pile of wood which had to be chopped into kindling in a very short space of time. In addition to this punishment they had to fetch and clean the camp and eat nothing for two days but water and bread.

Guards are kept around the camp day and night and are posted by the officer of the day at 9 a. m. and 1 p. m. Each guard is on duty one hour and off one hour during his shift and walking the guard path with a musket over the shoulder in the dead of night with only a flickering camp fire for company is not the best pastime in the world.

Then it is that the pleasure of camp life is forgotten and it is only work, work, work. There is no flinching from the guard duty. No cadet would do that. They bravely shoulder their muskets and tramp through the hot days or lonesome night with gritted teeth trying to keep awake and brave to challenging anything and everything which approaches the camp.

Illness in camp has been very slight. In fact no one has been sick with the exception of a slight cold or some other slight ailment. Up to last Wednesday the hospital register showed the following list of casualties:

Sick with colds—2
Fell in creek—1
Tossed in blankets—2

The latter amusement is practiced a good deal in every military camp whether there is one in camp or not. Officers or cadets and Camp MacArthur is not behind the times in this respect. Being tossed in a blanket is loss of fun for those and tossed alike and is a favorite evening amusement. The army blankets are strong and there is little danger connected with the practice.

The cadets took enough supplies with them to last until they return and they do not suffer for enough to eat. The bill of fare often includes rice pudding, corn chicken and other canned goods which taste good after a hard skirmish or sham battle. There is also a dance of water to drink.

The weather since the cadets have been in camp has been all that could be desired. Once or twice there was a little rain and the cadets were forced to creep into shelter of the tents but [illegible] has been wholly satisfactory. Thursday visitors day and the camp was put in good order and a reception tent erected for the accommodation of the visitors. Mothers and fathers of the cadets went up to the camp to see how their boys were getting along and if they expected to see other than a sunburned youth with a handkerchief tied about his neck and wearing a uniform spattered with grease and torn from climbing over mountains and falling in the creek they were sorely disappointed. However on visitors day the cadets got out a white collar which they had saved for the occasion and tried to present themselves up a bit. In some instances they succeeded but in more they did not and the white collars were soon discarded for more comfortable flannel shirts and sweaters. One of the cadets who did not go into camp with his comrades sent up some ice cream and cake Thursday and the boys had a feast. They went through all their camp duties on visitors day and every one remarked on the cleanliness and tidiness of the camp.

When the cadets arrived in Green Mountain Falls last Saturday morning they decided to camp nearer the center of the town but were told by the mayor to move on. They are very grateful to him for the kindly advice as they have one of the prettiest sites imaginable for a camp. They are in sight of no buildings and the only other human habitation within a mile of them is an old prospector's camp. His tent is pitched just outside of the guard lines and the boys have great fun at his expense. He is a foreigner and when he returned from a prospecting trip and found the stars and stripes proudly waving over his tent many more tents he got mad. When one of the boys tent on his hill knocked his wash basin over in the creek and then rode it with half its [illegible] gracefully floated down the prospector's earth knew no bounds and he started over to the camp to dell the cadets sundry things. He started and that was [illegible] when he came to the guard line he was stopped by a bayonet in the hands of the guard and a stern command to halt. Mr. Prospector was the [illegible] the madder man on the face of the earth and with curses and ravings he literally tore up the ground claiming he would see him sprinkling salt himself about does cadets. One of the officers who could talk between his fits of laughter said that he was ready to have an international war over the wash basin any time.

Thus the cadets while away the time. The camp is a little, there is a joke. There is a lot of hard work and there is just enough play to even matters up. The object of the camp was to instruct the cadets in some features of army life which can only be had by actual experience and in this the officers are succeeding very well. The boys deserve to be complimented upon the

LAWTON STREET LOOKING WEST

MESS TENT

PRIVATE HOOROOM TOSSED IN A BLANKET.

TATTOO AT SUNSET.

LIEUT JOHNSON CAPT RANDOLPH, LIEUT RIDDLE

GUARD HOUSE—PRIVATE GASKILL AS SENTRY

An Old French Hold Up

Not five yards ahead I indistinctly made out a horseman stock still in the middle of the narrow path. Instantly my two hands traveled to my pistol holsters, armed! I had absent mindedly departed weaponless from Paris.

Out of the patch! I shouted or in another moment Hell shall be lighted with the fragments of one more cut.

Monsieur, the minister of finance, broke in the mountains deep voice and Monsieur the Minister of Finances man—this to Le Vrein who had drawn up—it would truly pain me to let this darkness—if it so speak of this nipping cold—into your respective gizzards. Put me not to the test. In time one becomes an owl and learns to perceive objects passably well though the nights mantle. To prove that I have learned this I should have to kill your both. This as I have said would sit but ill upon my conscience. Rather I desire simply the pouch of the able the politic the amiable Minister of Finance. He will accommodate me. Monsieur you are covered. Advance and deliver your pouch. (Clarence L. Cullen in June New Lippincott.

London Letter.

(Copyright 1901 Cosmopolitan Co.)

London, June 1—King Edward has always had a warm regard for America and Americans. The spirited reception he received away back in the early sixties he has never forgotten. It was the first breath of freedom that he tasted although a guardian accompanied him in the person of a prudent old duke. He managed more than once to evade his guardian and have a good time while the watchful imperial eyes were supposed to be closed in slumber. New York city was the scene of one of these escapades. One evening the prince pretending a desire for sleep retired quite early. The ducal Cerberus was delighted and soon betook himself to the couch in the adjoining chamber through which the prince had to pass in order to get out of the suite of apartments. That night the prince had an appointment with a few of the gilded youth of Fifth avenue and managed to keep it by the aid of a rope ladder [illegible] lowered up to his window. When the duke during the night looked to the prince's room he was horrified to see the royal bed empty. Never did a duke have such a night. Visions of a lodge in the Tower, with the block and confiscation of his estate as a final wind up floated through his perturbed mental machinery and were not put to flight until the prince, looking somewhat paler and haggard, turned up in the morning just as the old nobleman was on the eve of starting for the British consulate to take council respecting the disappearance of their ward to the British throne.

I have an idea that James Gordon Bennett could if he would write a good story of the prince. Venture on their nocturnal night more than 40 years ago. But however that may be the heir to the great Herald was among the earliest of the American friends of the prince of Wales. They both for a time went the pace together and it is hard to say that it was not 40 mile an hour automobile on. Later on other Americans found favor in the eyes of the prince, young American women particularly whose social ambitions he was all potent in advancing. Nothing the three score year mile post the king would seem determined to follow in the footsteps of his mother and [illegible] his influence to bring the United States and his empire closer together as possible. It is certain that nothing will give him higher satisfaction to be able to effect an alliance between the two countries. Could he [illegible] his fingers at his position to snap his fingers at the war lord and at Russia neither the war lord nor at Russia. For this reason he insisted the hatchet sitting of Windsor will ever be out for American men and women.

While the king likes Americans a stronger word must be found to characterize the feeling now entertained by English [illegible] American kin. [illegible] the success of the republic in its war and in peace. That success could not have been achieved without indomitable pluck, the quality most admired of all qualities by Englishmen. All England rejoiced when the States knocked Spain out in the first round and although the Monroe doctrine galls a little the zeal with which it is upheld against the whole world is cheerfully applauded in the heart of hearts. It is admitted on all hands that the United States is only doing precisely what England would do under similar circumstances. But putting aside questions of state and national policy, an Englishman like Americans for another reason. As Irishmen he is truly glad that every year you are coming to us in greater numbers and lavishly spending your millions among us. Like you we love good times and Americans make them better in London and wherever else they go in the kingdom than do all other peoples of Europe that visit us combined.

Will the Boer war ever come to an end? This question is on every one's lips and unhappily there is no answer to it. More than a year ago the war office assured the country that hostilities were [illegible] forces were scattered in guerilla bands which would soon be captured and put behind prison bars. We began to talk about the return of our great army of 250,000 men from South Africa. But not a regiment has yet got home. In fact it is not improbable that reinforcements will have to be sent out to aid in the suppression of a revolt on which every [illegible] [illegible] 20,000 men. Then the expense is appalling. We should not mind that were it not for the threatened ostracism of our supremacy in the markets of the world. The opening century is indeed ushered with gloom for the empire and I fear it is that the end is not yet. In the hours in a heavily the friendship of the United States is the one bright cloud on the horizon.

At one of the clubs the other evening a radical member of parliament of the Labouchere stripe, after listening in an interested way to much sincere praise of the States and the part the republic is playing in the world asked the question. If you are such and such admirers of America why don't you join her? Join her, said one, how? Abolish the empire which seems to be going to the dominion bow wows, anyway, and turn in the whole assets of the concern as so many states or colonies of the great republic. Now I mean what I say and I believe the British people will be asking themselves this practical question some day, not in our time but within a period of 50 years hence. Look at the problem ahead of us. Does any sane man suppose that with the marvelous prosperity of the United States which has as it were only begun—does anyone suppose that our North American kin [illegible] to our decaying old fabric of government with all its royalistic tomfoolery? If such a man is around he ought to be locked up in an insane asylum for the weak-minded. No Canada will go her way and the straight road for her is across the Niagara bridge right down to Washington. That is her inevitable destination. Nature has made the new [illegible] a part of the republic. [illegible] of Manila harbor and in other British ports was shot to pieces on the Cuban coast the star of British empire paled in the blinding light of the star of the American republic.

No more was said.

Henry Devereaux.

Office as a Balance Wheel

In a philosophical essay written in popular style and having the suggestive title "When a Man Comes to Himself" Prof. Woodrow Wilson the historian tells in the June Century of the steadying effect political office often has on its holders.

One of the most instructive studies a politician could undertake would be a study of the infinite limitations laid upon the power of the Russian czar notwithstanding the despotic theory of the Russian constitution—limitations of social habit of official prejudice of race jealousies, of religious predilections of administrative machinery even and the inconvenience of being himself only one man and that a very young one over positive and to which he is already. He can do only what can be done with the Russian people. He can no more make them quick, enlightened and of [illegible] can change their tastes in eating. He is simply the leader of Russians.

An English or American statesman is better off. He leads a thinking nation not a race of peasants toppled by a class of revolutionists and a caste of nobles and of clans. He can explain new things to men able to understand persuade men willing and accustomed to make intelligent and intelligent choices of their own. An English state man has an even better opportunity to lead than an American statesman because in England executive power and legislative initiative are both intrusted to the same grand committee the ministry of the day. The ministers both propose what shall be made law and determine how it shall be enforced when enacted. And yet English reformers like Americans have found of the inveterate coil waterbath for their order for change. Many a man who has made his place in affairs as the spokesman of those who see abuses and demand their reformation has passed from denunciation to calm and moderate advice when he got into parliament and turned veritable conservative when made a minister of the crown. Mr. Bright was a notable example. Slow and careful men had looked upon him as little better than a revolutionist so long as his voice rang free and imperious from the platforms of public meetings. They greatly feared the influence he should exercise in parliament, and would have deemed the constitution itself unsafe could they have foreseen that he would some day be invited to take office and a hand of direction in affairs. But it turned out that there was nothing to fear. Mr. Bright [illegible] he had urged accepted and embodied in legislation but he assisted at the process of their realization with greater and greater temperateness and wise deliberation as his part in affairs became more and more prominent and responsible and was at the last as little like an agitator as any man that served the queen.

entennial
bration
August 1, 2, 3

IVE CENTS.

ARCK

Presence of
press.

'S SPEECH

he Iron Chan-
Concourse
emony.

al and enduring interest of
nity shall govern the na-
s. What his whole work
s is that it is essential in
ways clearly to recognize
of the attainable and to
pon the attainment of what
advantage to the country,
belongs to no party, he be-
e whole nation. In the do-
olities Bismarck was what
in the domain of mind. He
rantee that the nation can
order its right to unity in
al power. Living in
hope we have no alternative
always candidate. We are
ugh however to maintain
ndence on every side. Di
pposing principles in poli-
nies and creed the empire
be without internal con
hese will no longer be able
what was forged 30 years
ponumentum aere perennius
ered for days like a monu-
e (and rather than bronze)
ame of this great man al-
for the German people as
fire in good as in evil days
erman people face their fu-
e freedom well being and
nder the leadership of the
ouse of Hohenzollern on
hilder' the nations future.

on Prelow concluded. His
ing for three cheers for
or and the fatherland. The
le present then sung the
ithem and at a signal from
or the bell fell from the
the fountains started play'
the raging cheers of the
On the pedestal of tro
ge appears the single word
—Emperor William alone
he steps and deposited the
h at the foot of the statue
fined to Prince Herbert Bis-
hile Deutschland Ueber
sung. The emperor and
n inspected the memorial
arlous deputations laid a
ercatnes at the feet of the
ore their majesties took
ture.

1901
1812
1897

ACK WEEK

ut the week the bears at
along the line bringing about
luced quotations even for
ng securities as Pomblicher
following this came the Hol-
Transvaal railroad which
satisfied in Berlin as it had
believed that the British
would favor the German
n of the road. The German
still expresses this be-
e stand which were form-
here [illegible] have dropped
have no recovered their

the bearish condition dur-
it week is one that has only
led in the worst time and
lly thought that there will
rd improvement for a long
The bears particularly
nk shares for their attacks
curities of every bank lost
of points. In some cases
amounted to 20 and even
ficial bank shares became
ithstanding a great number
n upon the market. Inland
shares were slow but firm
oads are doing nothing
gleam of light in the weeks
ing the agreement of the
mittee favoring the abolish-
worst features of the pro-
law but it is uncertain
Reichstag will adopt the

S OF
OLIDATION

Island & Pacific. J.
Morgan and E. H. Harriman
ll be the real dictators and
purpose to be pursued by
anies that established the
of interests which has
en of Mr. Morgan
ds interested in the Harri-
idations with their mile-
follows:

	Total mileage June 30 1899
peka and Santa Fe	6,[illegible]
ific	7,[illegible]
fic	4,[illegible]
ific	4,[illegible]
ia and St. Louis	[illegible]
Northern	7,[illegible]
Hunt and Quincy	7,[illegible]
ific	3,[illegible]
ern	6,[illegible]
Alton	[illegible]
	[illegible]

IGHTS OF ST. JOHN.

June 16—Reports to the
ities show that every sec-
twenty thousand interest-
vention of the Knights of
St. John to be held in
Colorado and New
will be competitive drill for the world's
Over $[illegible] has been
to the order in the
[illegible]

BRIEF CITY II

DAILY WEATHER RE

The followi g meteorologi-n furnished by the Colorado colle bureau. Observations recorde tim

June 13, 6 p m to June 14 Temperature at 6 a m Temperature at 12 m Temperature at 6 p m Maximum temperature Minimum temperature Mean temperature Max barometric pressure, inc Min barometric pressure, inc Mean velocity of wind per ho Max velocity of wind per ho Relative humidity at 6 a m Relative humidity at 12 m Relative humidity at 6 p m Mean relative humidity Mean dew point Precipitation in inches

WEATHER FORECA

Washington June 14—For Colorado Southern Sunday Warmer Sunday Variable win

Horse Timers in Ashby's

Trunks repaired Wise 14 P

Piano moving a specialty Colorado Springs Transfer Pike's Peak

BANK CLEARINGS—Bank for the Colorado Springs bu week ending yesterday were

MARRIAGE LICENSE—A License was issued granted Charles Strain to Anna Louise Herbst both of this city.

INDEAVORERS—Don't forget excursion over the Short Line to Rosemont and return Leave at Love's book store local excursion committee

BODY TAKEN EAST—Remains of Philadelphia who died in Colorado Springs Thursday on the death of his brother Fred left last evening for home remains of his brother with

NEW COMPANY—A copy of certificate of incorporation of the Colorado Hotel and Transportation company was filed for record in the office of the county clerk Incorporators are Francis L. Robert A. Christy of this city Tom Bailey of Cheyenne Stock is $40,000

FLAG DAY EXERCISES—On account of the inclement weather muddy condition of the streets flag day exercises which were to be held at the Methodist church were postponed until Monday when the program prepared will be carried out.

WOODMEN MEMORIAL—Pikes Peak Camp No 5 W of the World will have a memorial service tomorrow evening at the Methodist church The address by Rev Dr Wilcox Members are requested to meet at 8 o'clock to go to the church Members of Women of Woodcraft Pikes Peak Camp No 4 will go with the latter to the church body

MISSIONARY TEA—The ladies Second Presbyterian church a very successful missionary tea day afternoon at the residence of Mrs Lyle Miss MacDougall discussed missionary workers opportunities She expected to realize the fact that missionary work is urging the horizon of the countries not yet under civilization Miss Ina Gravel sang with piano accompaniment Mr Morrill There were about 40 women in attendance at the meeting of the missionary society at the church

WARRANTY DEEDS—The following warranty deeds were recorded today Harriet P. M. Gilpin to L. McKinnie $7,000 lot No 1 of Gilpin addition W. G. Jones Map $1,800 lot No 10 West Colorado Springs Hinchbaugh to Thekla L. $2,000 part of lots Nos 1 and No 114 Clara P. Brown to Thurston $800 part of lots No 1 block No 6 Vernon Heights addition Jesse Williams on to Ashby $3,500 part of lot No No 24 Hidden No 1 John Barracker $1,100 lot No No 104

Two Beautiful Baby

The latest addition to Gentry Bros' trained animal exhibition which will exhibit in Springfield on Monday and Tuesday of beautiful little baby ponies which are only a few inches high less than each Both are almost exact color and are said to be as kittens Their diminutive size and beauty causes them to be a center of attraction with the people who pet and fondle them they do their dollies Pinto and the baby elephants come their friendliness toward folks easily makes them prime also The Gentry Brothers largest trained animal exhibit world and the patron who satisfied would kick on lost diamonds at a penny apiece street parade ever see city will pass through the streets Monday morning at o'clock It will cover eight length and over 500 beautiful mals will be in the processio

CHEAP LUXURIOUS TR MATCHLESS PALAC

Take advantage of Iowa excursion rates One fare plus round trip to Chicago St Paul Minneapolis Duluth Kansas City Omaha points and to Memphis Ten on sale daily June 9 to Sept Limit Oct 31 Ask your local sell you through ticket via Rock Island Griffin general agent

The CAMPANELLAS in all alike the only different 10 and 15 cents

HENRY LeB. WILL

HENRY L

G AG

Handsome R

Well Locat

FURNISHED. H

N Nevada ave 15 rooms and N Nevada ave 12 rooms and Wood avenue 11 rooms and bath E. Jefferson street, 8 rooms and

The Cash Bazaar

111 South Tejon St.

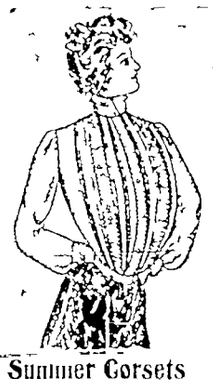

FULL OF BARGAINS EVERY DAY

SHIRT WAIST SALE

Monday and Tuesday

Our complete line of new up to date waists white and colors will be on sale Monday at 50c, 75c, $1 and $1.50 that is usual $1.50 waist for 75c, usual $1.00 waist for $1, $1.50 waist $1.00 and so down through the stock

Summer Corsets

The [illegible] corsets [illegible] short straight front corset shaped with [illegible] 50c

Just received [illegible] $1

Millinery Sale

All trimmed Walking Hats Sailors Street Hats Misses and Children's on sale this week at big cuts Don't fail to see them Don't forget our millinery department if interested

SPECIAL Seven pieces CHINA CHEFOO FOULARDS, selling now in all stores at 35c to 50c yard. Our price, per yd. 25c

Only for [illegible] left this [illegible] Silks selling at 50c to $1 yard Don't miss this bargain if you do all others

Bargains on the Remnant Counter

The Cash Bazaar, 111 South Tejon St

YOU MAKE NO MISTAKE BY TRADING HERE

GEN. WHEATON TALKS OF PIONEER DAYS IN THE ROCKY MOUNTAIN REGION

I have crossed the continent twice on horseback all the way to the Pacific coast. The war before railroads were built. I was in every large battle against Lee in the civil war and for several years I have been in active military service but I have not given up my life as many a poor soldier has. I am proud of it. I am nothing to boast of—most any man under the same circumstances would have done as I did. He could not have done less and be loyal to his duty.

General Frank Wheaton modest and reserved as he is as a man who has achieved his rank not without hardships with that reserve quality which we attempt to describe by the word magnetism was in the reveries of the waning days of the west and at the conclusion of his interesting narrative he made the above remarks.

This country is particularly endeared to me because it was in the west that I got my first taste of what life meant.

I have a vivid recollection of a great battle that we fought out there against the Indians and out of this campaign quite incidentally the world first took an interest in the west.

The Indians had become particularly troublesome along the all along the great overland route. The ox trains [illegible] that were slowly wending their way to California were now interfered with and harassed that it had become an unbearable calamity. The Indians would delay the trains return the oxen frequently kill and steal them and often treated the travelers to a letter. Animals of the Indians would drive away all the cattle cut their tails off and leave the drivers with them half killing them and torturing them in many other atrocious ways. This was in 18[illegible] The government at last realized that this must cease. General Sumner the great Sumner who fought against Santa Anna with a regiment of 2,000 cavalry was ordered west to stop the depredations.

We came over the plains along the valley of the Arkansas river. Our trip was very tedious occupied many weeks as we scouted all through the country for Indians. In July we pitched camp on the site where the Denver gas works now stand. A small band of Delaware Indian scouts and I was left the main body and scouted around the country still on the lookout for Indian on the trail. We were camped in the hill where the capitol now stands [illegible]

[illegible] rers were furnishing up with the information that the trail was found.

The Delawares circled around me as they would let no harm come to me. I was a General Sumner's staff and was always a favorite with the Indians. The Delaware Indians were the best scouts on earth. Their neighbors crafty and shrewd in dealings they were the superiors of all the redskins. Indeed too most of them could speak several Indian dialects. Ten or twelve of them would cross the continent from one end to the other and return to us with all the information we desired.

We return to camp on Cherry creek and gave the alarm. We retreated the force for a short distance to main body of the regiment present westward and we soon came to a mid side trail of Cheyennes. Arms and other small articles made us certain that the trail had been made by the Cheyennes.

The day before leaving camp a large party of prospectors fearing that there were soldiers in that part of the country joined us for companionship and relief. The remained for several weeks with the few hundred soldiers that had to be detailed to guard the horses and provisions. Soon these prospectors and soldiers were joined by other gold seekers. Hitherto they had only been led by the same slim hope that had impelled La Salle and Cortez to wander over the silent west. No positive indications of gold were yet discovered on this side of the range.

One or four of these prospectors left camp one morning and returned after several days with a startling find of gold that had been found in the streams. This of course was certain proof of the existence of gold in the mountains. The news went over the country and it was not long till every hill and mountain was dug into for the coveted possibilities. This was the first discovery of gold in this region.

The Cheyennes. Oh we pursued them eastward and caught up with them at the place where Junction City Kan is now located.

I am especially pleased and delighted to be out here again. Every hill and mountain and stream has a volume of recollections for me and when I look back and in my minds eye the savage villages and desolation of the country and then view the beautiful towns and cities which [illegible] buffalo roamed in wanton savagery I am overwhelmed with the accomplishments and results of Christian civilization.

General Wheaton comes of a long line of fighters. Ever since early in the eighteenth century some member of the Wheaton family has been in the army holding an important position. Brigadier General Wheaton now in command in the Philippines is a relative of General Wheaton. The latter is now retired and lives in Washington. He is here for a few days with his family on a visit.

[illegible] dress suits a specialty Faust the Tailor [illegible]

The doctors claim my death was incurable. One Minute Cough Cure made me well man. Norris Silver North Stratford N. H.—Headache and pain in the chest in this city and has been the intention to meet [illegible] employment.

JUNE CLAM SOCIAL—There will be an [illegible] Wednesday June 19 in the City Hall for the benefit of the Colorado City and Colorado Springs.

FOUND DEAD—A Shoshone Indian belonging to J. W. Coffey was found dead by the Santa Fe tracks yesterday. It is supposed that he was killed by being struck by a train.

ALODIA SOCIAL—The Knights and Ladies of Security will hold a large social party in Morrison's building at the Knights of Pythias Hall. All members and friends are invited.

NOTICE—Flour [illegible] called at the office of Jones & Brinkerhoff yesterday morning but they were not there. The office was full of smoke caused by the janitor filling the stove with fuel of a personal nature.

CAL—There will be a [illegible] dress [illegible] June 18. A full attendance is desired. Call committee ready for instructions. Please [illegible]

SURVEY—A map of the survey of the Excelsior ditch will be filed today on the west bank of Cottonwood creek as filed for record yesterday in the office of the county clerk. The ditch is 3.19 cubic feet [illegible]

JOIN—June 14 at the residence of Mrs H. S. D. Dwelle [illegible] high grand and great grandparents who rejoice in the birth of a son. Santa Fe [illegible] Mrs J. S. C. Dwelle are [illegible]

CHANGE OF LOCATION—Mr O. L. Smith the optician with Geo Ispert & Co for the past seven years has established his office in the store of Mr H. S. Hall & Co successors to S. S. Herrell Co jewelers No 113 E. Pikes Peak avenue. Mr Smith is an optician and has been for the last [illegible] years. He makes the fitting of glasses a specialty and will be back of the counter in a few days.

[illegible] dress suits a specialty Faust the Tailor [illegible]

How to Avoid Trouble

Now is the time to provide yourself and family with a bottle of Chamberlain's Colic Cholera and Diarrhoea Remedy. It is almost certain to be needed before the summer is over and if procured now may save you a trip to the sick room in the busiest season. It is everywhere admitted to be the most successful medicine in use for bowel complaints for children and adults. No family can afford to be without it. For sale by all druggists.

We carry a fine stock of English and domestic woolens. Faust the Tailor [illegible]

$12.50—BUFFALO & RETURN—$12.50 Over Rio Grande R. R. 30 day limit.

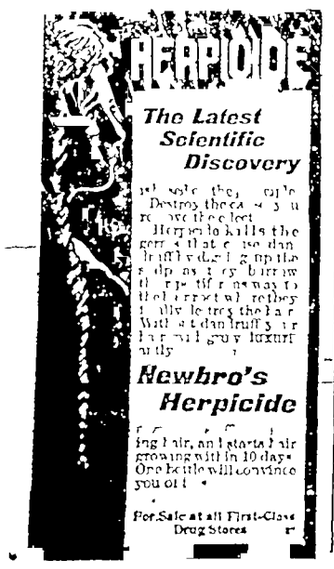

HERPICIDE

The Latest Scientific Discovery

Destroys the germ which causes dandruff and stops falling hair, and by its tonic effect restores the hair to its natural color and beauty, imparting to it a healthy, luxuriant growth.

Newbro's Herpicide

[illegible] ing hair, and starts hair growing with in 10 days. One bottle will convince you of it.

For Sale at all First-Class Drug Stores

BRIEF CITY ITEMS.

WEATHER FORECAST.

Washington June 14—Forecast for Colorado Fair and warmer Sunday and Monday Variable winds.

MOVED—City Clerk Hall has moved to new rooms in the 818 South Wahsatch street.

ACCEPTED CALL—Rev O. P. Avery of this city has accepted a call to the First Congregational church in Dead Wood S. D.

YOUNG WOMEN—Mrs J. W. Lake will begin a series of talks to young women at the Y. W. C. A. this afternoon.

NO SUNDAY SCHOOL—There will be no Sunday school at the Congregational church out of the Christian Endeavor convention which is now in session in this city.

JUBILEE MAN PREACHING—Rev L. A. Wilson of Pueblo will preach at the Congregational church this morning at 10 o'clock.

WOODMEN—The Woodmen of the World will hold their memorial service at the Methodist church this evening. Dr Wilcox will preach the sermon.

GAVIN A CONVERT—Chief Gavin of the Wilkinson crimes of this state has joined the church in this city and has been the intention to meet all engagements of employment.

JUNE CLAM SOCIAL—There will be an [illegible] June 19 in the City Hall in Colorado City for the benefit of the Colorado City and Colorado Springs.

FOUND DEAD—A Shoshone Indian belonging to J. W. Coffey was found dead by the Santa Fe tracks yesterday. It is supposed that he was killed by being struck by a train.

ALODIA SOCIAL—The Knights and Ladies of Security will hold a large social party in Morrison's building at the Knights of Pythias Hall. All members and friends are invited.

NOTICE—Flour [illegible] called at the office of Jones & Brinkerhoff yesterday morning but they were not there. The office was full of smoke caused by the janitor filling the stove with fuel of a personal nature.

CAL—There will be a [illegible] dress [illegible] June 18. A full attendance is desired. Call committee ready for instructions. Please [illegible]

SURVEY—A map of the survey of the Excelsior ditch will be filed today on the west bank of Cottonwood creek as filed for record yesterday in the office of the county clerk. The ditch is 3.19 cubic feet [illegible]

JOIN—June 14 at the residence of Mrs H. S. D. Dwelle [illegible] high grand and great grandparents who rejoice in the birth of a son. Santa Fe [illegible] Mrs J. S. C. Dwelle are [illegible]

CHANGE OF LOCATION—Mr O. L. Smith the optician with Geo Ispert & Co for the past seven years has established his office in the store of Mr H. S. Hall & Co successors to S. S. Herrell Co jewelers No 113 E. Pikes Peak avenue. Mr Smith is an optician and has been for the last [illegible] years. He makes the fitting of glasses a specialty and will be back of the counter in a few days.

Evening dress suits a specialty Faust the Tailor [illegible]

The doctors claim my death was incurable. One Minute Cough Cure made me well man. Norris Silver North Stratford N. H.—Headache and pain in the chest in this city and has been the intention to meet all engagements of employment.

JUNE CLAM SOCIAL—There will be an [illegible] June 19 in the City Hall in Colorado City for the benefit of the Colorado City and Colorado Springs.

FOUND DEAD—A Shoshone Indian belonging to J. W. Coffey was found dead by the Santa Fe tracks yesterday. It is supposed that he was killed by being struck by a train.

ALODIA SOCIAL—The Knights and Ladies of Security will hold a large social party in Morrison's building at the Knights of Pythias Hall. All members and friends are invited.

NOTICE—Flour [illegible] called at the office of Jones & Brinkerhoff yesterday morning but they were not there. The office was full of smoke caused by the janitor filling the stove with fuel of a personal nature.

CAL—There will be a [illegible] dress [illegible] June 18. A full attendance is desired. Call committee ready for instructions. Please [illegible]

SURVEY—A map of the survey of the Excelsior ditch will be filed today on the west bank of Cottonwood creek as filed for record yesterday in the office of the county clerk. The ditch is 3.19 cubic feet [illegible]

JOIN—June 14 at the residence of Mrs H. S. D. Dwelle [illegible] high grand and great grandparents who rejoice in the birth of a son. Santa Fe [illegible] Mrs J. S. C. Dwelle are [illegible]

CHANGE OF LOCATION—Mr O. L. Smith the optician with Geo Ispert & Co for the past seven years has established his office in the store of Mr H. S. Hall & Co successors to S. S. Herrell Co jewelers No 113 E. Pikes Peak avenue. Mr Smith is an optician and has been for the last [illegible] years. He makes the fitting of glasses a specialty and will be back of the counter in a few days.

Wm. F. Muse Trustee.

DELTA'S DEPARTMENT STORE

Wm. F. Muse Trustee.

These and thousands more are the attractions for this week at the Big Store. We challenge comparison in styles, qualities and prices. Many are the dimes and nickels you can save here on your purchases.

BE ON HAND EARLY MONDAY MORNING

Corset Department

[illegible] 10c qualities 5c

Lucile corset in drab and colors worth 50c, sale price 35c

Old Glory corset in white or color worth 60c sale price 45c

Our No 150 summer corset worth [illegible] sale price 29c

R & G Corset No 11 worth $1 sale price 68c

R & G Corset No 111 and 112 worth $1.50 sale price 85c

R & G Corset No 1[illegible] worth $1.[illegible] sale price $1.39

R & G Corset No [illegible] worth $2.[illegible] sale price $1.98

No 2[illegible] straight front corset worth 75c sale price 45c

P. C. Corset straight front No 15 worth 75c sale price 45c

P. C. Corset summer corset No 1[illegible] worth [illegible] sale price 45c

P. C. Corset [illegible] worth $1.[illegible] sale price 95c

P. C. Corset new model No [illegible] worth $1.2[illegible] sale price 90c

Kabo Corset No 2[illegible] worth $1.[illegible] sale price 85c

Kabo Corset No 4[illegible] worth $1.75 sale price $1.39

These are but a few of the many prices in our

Domestic Department

The sands of Virginia light and dark colored prints yard 3½c

Newest Spring shades in fancy prints Dunraven's of style [illegible] yard 5c

Our fine [illegible] in fourteen different [illegible] yard 6c

Cambric of book fold percales light and dark colors worth $1.20c for 6½c

An exceptionally large line of [illegible] percales [illegible] worth [illegible] 8c

Dress Ginghams [illegible] stripes and check the newest thing on earth [illegible] 9c

Fast black [illegible] 13c

Chevy shirtings extra [illegible] 8½c

Cheviot shirting in [illegible] 6½c

Amoskeag Checks Ginghams 5c

[illegible] at 8½c 10c 12½c and 15c [illegible] 13c

Ladies, Misses' and Jersey Ribbed Underwear

Ladies Jersey ribbed Vests worth [illegible] 5c

Ladies Jersey ribbed Vests [illegible] 8½c

Ladies Lisle Vests in cream and white worth 50c sale price 25c

Ladies Lisle Vests in pink and blue worth 50c sale price 25c

Ladies silk ribbed Vests in pink and blue worth 50 cents 48c

Muslin Underwear.

SOME SLIGHTLY SOILED

Ladies gowns trimmed with lace and embroidery worth 75c sale price 48c

Ladies gowns trimmed with embroidery worth 50c sale price 39c

Ladies gowns trimmed with lace or embroidery worth 1.00 sale price 69c

Ladies gowns trimmed with embroidery or lace worth $1.50 sale price 79c

Ladies [illegible] lace or embroidery 50c value 48c

Ladies skirts trimmed with embroidery 50c value 43c

Ladies drawers worth 45c sale price 19c

Ladies drawers worth 50c sale price 25c

THE BASEMENT IS JUST FULL OF HOUSE FURNISHING BARGAINS

GOOD THINGS FROM THE NOTION SECTION

Children's colored border Handkerchiefs at 4c 5c 6c

Ladies [illegible] hemstitched and colored border Handkerchiefs exceptional values 10c 15c 20c

Sample Stockings Dress Shields the kind you pay [illegible] for on sale now at 5c

An absolutely pure white Pearl Button first quality worth 10c per dozen 5c

Pins 1c per paper

Best English Pins per paper 3c

White Envelopes 3 pkgs for 1c

50c quality box paper finest linen 23c

Good Ink Tablet 5c

Neck Ribbons fancy stripe 5 inches wide all colors worth 20c 12c

Fancy colored Elastic Frill worth 15c 8½c

Pure silk white and black Chiffon Velling 40c quality 30c

White, black and colored Swiss Silk Velling 15c

Manufacturer on the Machinists' Strike

To the Editor of the Gazette

My Dear Sir: A Half Million Eight Machinists is the title of the leaflet issued by the executive officers of the United States the National Metal Trades association has raised [illegible] half million [illegible] of nine hours with pay for 10 hours and [illegible] Employers association [illegible] to protect the interests of the employers [illegible] against the demands of the [illegible] for the right to work [illegible] and others [illegible] to protect them from the tyranny of unionism.

This question of the relation of employer and employers is of more importance not only to the [illegible] but to the nation at large to passing unnoticed such inaccuracies and misrepresentation of facts as are contained in the article in question.

The interests of the employer and employee are identical not therefore it might be inferred from the article [illegible] person be willfully or [illegible] arrayed against the other the enemy of both.

A Manufacturer

Colorado Springs June 15 1901.

Chickering

Only a Few Days Left OF THE GREAT 10 DAYS' SALE OF PIANOS

You may never again have the same chance to purchase the world's best makes at such low figures.

Chickering, Weber, Ivers & Pond, Wheelock, Crown, Poole, Schiller, Harrington, Stodard, Milton, Bush & Gerts, Schomacker, Waverly.

And other makes are being offered at $85.00 to $185.00 less than the same grades have recently been selling for. It will pay you to buy now, if you expect to purchase during the next two years. We make the payments so easy, you will hardly miss the money. Fine stool cover, and one year's free tuning with each purchase.

Second-Hand Organs very cheap. New Organs $60 and upward.

19 N. TEJON ST. THE NEXT MUSIC CO.

COLORADO SPRINGS' OLDEST AND LARGEST MUSIC DEALERS.

High School Cadets on Their Annual Outing

AT CAMP MacARTHUR

Some of the Duties and Pastimes of Military Life

FOR the past week the Colorado Springs High school cadets have been encamped at Green Mountain Falls and they do not intend to break camp for the homeward journey before next Friday. There are about thirty-five or forty cadets in camp and all have been sharing duty and work alike and do not seem to tire of the regime of camp life. Captain Orin Randolph Fisher is elected to be the senior officer in command and the other commissioned officers on his staff are First Lieutenant Frank Riddle, Second Lieutenant Will Johnston and Second Lieutenant Arthur Farrill.

The location of the camp is an ideal one. It is situated in a canon about a mile and a quarter from the railway depot with the hills to protect it on the south and west and a rising ground on the east and immediate north. The guard lines run around the camp on the unprotected side and from the nature of the topography of the country the unruly cadet who tries to leave camp without an order runs the risk of breaking through the lines or climbing one of the steep mountains in the rear of the camp.

The camp has been named Camp MacArthur in honor of the brilliant general of the United States army and its camp street is Lawton street. The camp consists of 10 tents, six of which are in line. In addition to the tents the guard house, the mess tent, officers' tent and headquarters and the tents of the non-coms tents which are ranged in order. Parade ground, which is piqueted by the first sergeants. Buzzards Roost. High Flyer. Devil's Lane. The tents were secured from the headquarters of the national guard of Colorado in Denver and are the regulation army camp tents. They are cone shaped and will comfortably hold eight men although as many as twenty-two have slept in one of these tents during the crowded condition of Camp Merritt in San Francisco while the volunteers were waiting to be sent to Manila. A strong pole in the center supports the tent and the only hole is a circular opening in the top of the cone which is closed in bad weather by means of a flap controlled from the inside by ropes. In warm weather the tents may be opened at the bottom to a height of about two feet, thus allowing fresh air and sunshine to enlighten the interior. The cadets together with army blankets, Springfields, officers' sword, bugles, hatchets, axes and brooms go to make up the camp equipment and every article of furniture enumerated has its use in the daily routine of camp life. A large 40 foot flag pole from which Old Glory waves from sunrise to sunset has been erected by the cadets. The pole is the slender trunk of a large fir spruce tree which was chopped down, trimmed and erected between the officers' and non-coms' tents.

The flag raising and lowering, as it is performed at sunrise and sunset every day, and there is no ceremony in camp that is greater. At sunrise Old Glory is hoisted to the top of the pole by the color guard there to remain until lowered at sunset to salute and taps to be sounded.

There are many slides to camp life in the regular army and all of them are seen in the cadets' camp with a greater or less degree of prominence. The drills, sports, amusements and work, but above all there is strict discipline notwithstanding the fact that once in while the cadets become unruly. Cadets in camp with all the seriousness of regular soldiers but they did not force to provide amusements to occupy their spare moments. The daily routine of work which is gone through in Camp MacArthur is as follows:

Sunrise—Flag raising and salute.
6:30 a. m.—Reveille.
7 a. m.—Roll call.
8 a. m.—Breakfast.
12 m.—Mess.
4 p. m.—Drill.
6 p. m.—Mess.
Sunset—Tattoo and salute.
8:30 p. m.—Roll call.
9 p. m.—Taps.

The country surrounding the camp does not afford any level ground on which to drill so the boys are getting good experience in extended order drill, skirmishes and sham battles. The latter are planned with the greatest degree of secrecy and one half of the camp will be in the dark as to what is on foot until they are attacked by a lot of running, shouting cadets who come charging over the hill. Then [illegible] himself in battles. He must protect his tent and camp from the onslaught and it takes a little bit of strategy to snatch his musket and get in line to meet the attack. Such in camp is one continual uproar and noise is the parody which [illegible] any of the boys go down town under cover of the night and buy pies and cookies which are stealthily brought back to camp and secreted within the tents. Yet either sign one cadet may [illegible] a sword or a musket and may [illegible] it after a short time in one of the comrades' tents. Thus the cadets fight hard to protect their tents from the eyes of the attacking party and they will fight as hard for the piece of pie for which they have walked two miles as they will for any other of their rights. These sham battles are frequent and are a diversion in instruction and amusement to the cadets.

The ways in which the cadets spend their time when off guard duty and when not drilling are many and varied. Some read, some fence, some others swim, play baseball, cards or quoits according to the mood they are in. All of the amusements are harmless and generally instructive. For literature the boys have magazines, books and pocket text books of Latin and French by which they are improving their spare moments and in one tent the officers' copy of Dante's Inferno was found. The boxing bouts which are held in camp are generally witnessed by all the boys who are not away on a day of rest and afford high great amusement. Some of the boys are quite skilled in the manly art and they have exciting fights. Quoits is a game of skill and similar amusements with the cadets but the games which surpass all others in the estimation of the cadets become more appealing more strongly to a boy's nature are fishing and swimming with a little hunting once in a while. The stream which flows by the camp on one side is full of trout although it is not every boy who can land a trout. They are hard to catch and the boys some boys go to it makes them the laughing stock of the camp. One cadet sat on the bank in plain sight of any trout which may have been in the stream for two hours one day last week holding his line in the water as though he were catching bull heads in Kansas. Almost every day some of the cadets obtain passes and go to town to take a swim in the lake just back of the Colorado Mill and Ice depot. The water is rather cold but the boys do not mind that and they have great sport. A raft constructed out of railroad ties and boards is kept on the lake and from this the boys turn fancy dives and make high diver into the water.

The only instance of what might be termed mutiny was recorded on the top of the camp last Monday afternoon when First Lieutenant Riddle was officer of the day. The day was warm and sultry even in the mountains and the cadets lay in their tents dreaming of the cool waters of the lake. They did not stir out of their tents. It was too hot to play at any of their games. The more they thought of it the more they were determined to go swimming and they did not mean to be kept from the accomplishment of their purpose by a mere officer of the day and a guard line. Lieutenant Frank Riddle, O. D., was reclining on his army blanket in the shade of his tent reading Pierre Loti when he felt the ground shake with the tramp of many feet and before he was able to investigate the cause a blanket was thrown over his head and he was bound hand and foot. The officer was carried from his tent and hurried to the guard house where through the open door he had the pleasure of seeing some twenty five cadets charging past the guard and down the hill to the lake. There were only four cadets left in camp and these were the guards. When the cadets came back fresh and cool from a swim full of life and feeling otherwise good they were one and all thrown in the guard house with nothing to eat and for company a pile of wood which had to be chopped into kindling in a very short space of time. In addition to this punishment they had to fetch and clean the camp and eat nothing for two days but water and bread.

Guards are kept around the camp day and night and are posted by the officer of the day at 9 a. m. and 1 p. m. Each guard is on duty one hour and off one hour during his shift and walking the guard path with a musket over the shoulder in the dead of night with only a flickering camp fire for company is not the best pastime in the world.

Then it is that the pleasure of camp life is forgotten and it is only work, work, work. There is no flinching from the guard duty. No cadet would do that. They bravely shoulder their muskets and tramp through the hot days or lonesome night with gritted teeth trying to keep awake and brave to challenging anything and everything which approaches the camp.

Illness in camp has been very slight. In fact no one has been sick with the exception of a slight cold or some other slight ailment. Up to last Wednesday the hospital register showed the following list of casualties:

Sick with colds—2
Fell in creek—1
Tossed in blankets—2

The latter amusement is practiced a good deal in every military camp whether there is one in camp or not. Officers or cadets and Camp MacArthur is not behind the times in this respect. Being tossed in a blanket is loss of fun for those and tossed alike and is a favorite evening amusement. The army blankets are strong and there is little danger connected with the practice.

The cadets took enough supplies with them to last until they return and they do not suffer for enough to eat. The bill of fare often includes rice pudding, corn chicken and other canned goods which taste good after a hard skirmish or sham battle. There is and dance of water to drink.

The weather since the cadets have been in camp has been all that could be desired. Once or twice there was a little rain and the cadets were forced to creep into shelter of the tents but [illegible] has been wholly satisfactory. Thursday visitors day and the camp was put in good order and a reception tent erected for the accommodation of the visitors. Mothers and fathers of the cadets went up to the camp to see how their boys were getting along and if they expected to see other than a sunburned youth with a handkerchief tied about his neck and wearing a uniform spattered with grease and torn from climbing over mountains and falling in the creek they were sorely disappointed. However on visitors day the cadets got out a white collar which they had saved for the occasion and tried to present themselves up a bit. In some instances they succeeded but in more they did not and the white collars were soon discarded for more comfortable flannel shirts and sweaters. One of the cadets who did not go into camp with his comrades sent up some ice cream and cake Thursday and the boys had a feast. They went through all their camp duties on visitors day and every one remarked on the cleanliness and tidiness of the camp.

When the cadets arrived in Green Mountain Falls last Saturday morning they decided to camp nearer the center of the town but were told by the mayor to move on. They are very grateful to him for the kindly advice as they found one of the prettiest sites imaginable for a camp. They are in sight of no buildings and the only other human habitation within a mile of them is an old prospector's camp. His tent is pitched just outside of the guard lines and the boys have great fun at his expense. He is a foreigner and when he returned from a prospecting trip and found the stars and stripes proudly waving over his tent many more tents he got mad. When one of the boys tent on his hill knocked his wash basin over in the creek and then rode it with half its [illegible] gracefully floated down the prospector's earth knew no bounds and he started over to the camp to dell the cadets cussings. He started and that was [illegible] when he came to the guard line he was stopped by a bayonet in the hands of the guard and a stern command to halt. Mr. Prospector was the [illegible] the madder man on the face of the earth and with curses and ravings he literally tore up the ground claiming he would see him sprinkling salt himself about does cadets. One of the officers who could talk between his fits of laughter said that he was ready to have an international war over the wash basin any time.

Thus the cadets while away the time. The camp is a little, there is a joke. There is a lot of hard work and there is just enough play to even matters up. The object of the camp was to instruct the cadets in some features of army life which can only be had by actual experience and in this the officers are succeeding very well. The boys deserve to be complimented upon the [illegible] and the [illegible] of the camp and the way in which they perform the [illegible]. Discipline is one of the best things in the world for a boy to learn and a cadet camp is one of the best ways in the world to teach it to him.

LAWTON STREET LOOKING WEST

MESS TENT

PRIVATE HOOM TOSSED IN A BLANKET.

TATTOO AT SUNSET.

LIEUT JOHNSON CAPT RANDOLPH, LIEUT RIDDLE

GUARD HOUSE—PRIVATE GASKILL AS SENTRY

An Old French Hold Up

Not five yards ahead I indistinctly made out a horseman stock still in the middle of the narrow path. Instantly my two hands traveled to my pistol holsters, armless! I had absent mindedly departed weaponless from Paris.

Out of the patch! I shouted or in another moment Hell shall be lighted with the fragments of one more cut.

Monsieur, the minister of finance, broke in the mountains deep voice and Monsieur the Minister of Finances man—this to Le Vrein who had drawn up—it would truly pain me to let this darkness—if it so speak of this nipping cold—into your respective gizzards. Put me not to the test. In time one becomes an owl and learns to perceive objects passably well though the nights mantle. To prove that I have learned this I should have to kill your both. This as I have said would sit but ill upon my conscience. Rather I desire simply the pouch of the able the politic the amiable Minister of Finance. He will accommodate me. Monsieur you are covered. Advance and deliver your pouch. (Clarence L. Cullen in June New Lippincott.

London Letter.

(Copyright 1901 Cosmopolitan Co.)

London, June 1—King Edward has always had a warm regard for America and Americans. The spirited reception he received away back in the early sixties he has never forgotten. It was the first breath of freedom that he tasted, although a guardian accompanied him in the person of a prudent old duke. He managed more than once to evade his guardian and have a good time while his vexatious imperial eyes were supposed to be closed in slumber. New York city was the scene of one of these escapades. One evening the prince pretending a desire for sleep retired unusually early. The ducal Cerberus was delighted and soon betook himself to the couch in the adjoining chamber through which the prince had to pass in order to get out of the suite of apartments. That night the prince had an appointment with a few of the gilded youth of Fifth avenue and managed to keep it by the aid of a rope ladder [illegible] alleged up to his window. When the duke during the night looked to the prince's room he was horrified to see the royal bed empty. Never did a duke have such a night. Visions of a lodge in the Tower, with the block and confiscation of his estate as a final wind up floated through his perturbed mental machinery and were not put to flight until the prince looking somewhat paler and haggard, turned up in the morning just as the old nobleman was on the eve of starting for the British consulate with a view to take council respecting the disappearance of the heir to the British throne.

I have an idea that James Gordon Bennett could if he would write a good story of the prince's venture on that memorable night more than 40 years ago. But however that may be the heir to the great Herald was unknown to the earliest of the American friends of the prince of Wales. They both for a time went the pace together and it is believed safe to say that it was a 40 mile an hour automobile on. Later on other Americans found favor in the eyes of the prince young American women particularly whose social ambitions he was all potent in advancing. Nothing the three score year mile post the king would seem determined to follow in the footsteps of his mother and [illegible] his influence to bring the United States and his empire closer together as possible. It is certain that nothing would give him better pleasure than to be able to effect an alliance between the two countries. Could he [illegible] his position to snap his fingers at his nephew, the war lord and of Russia? For this reason he insisted the hatchments of Windsor will ever be out for a foreign man and woman.

While the king likes Americans a stronger word must be found to characterize the feeling now entertained by English [illegible] American kin. [illegible] the success of the republic in its war and in peace. That success could not have been achieved without indomitable pluck, the quality most admired of all qualities by Englishmen. All England rejoiced when the States knocked Spain out in the first round and although the Monroe doctrine galls a little the zeal with which it is upheld against the whole world is cheerfully applauded in the hearts of Britons. It is admitted on all hands that the United States is only doing precisely what England would do under similar circumstances. But putting aside questions of state and national policy, an Englishman like an American feels for another nation as a fellow one. It is true enough that every year you are coming to us in greater numbers and lavishly spending your millions among us. Like you we love good times and Americans make themselves better in London and wherever else they go in the kingdom than do all other peoples of Europe that visit us combined.

Will the Boer war ever come to an end? This question is on every one's lips and unhappily there is no answer to it. More than a year ago the war office assured the country that hostilities were practically at an end. The Boer forces were scattered in guerilla bands which would soon be captured and put behind prison bars. We began to talk about the return of our great army of 250,000 men from South Africa. But not a regiment has yet got home. In fact it is not improbable that reinforcements will have to be sent out to aid in the suppression of a revolution which everybody [illegible] just down in 2 days with 20,000 men. Then the expense is appalling. We should not mind that were it not for the threatened ostracism of our supremacy in the markets of the world. The opening century is indeed ushered with gloom for the empire and there is no doubt that the end is not yet. In these hours of adversity the friendship of the United States is the one bright cloud on the horizon.

At one of the clubs the other evening a radical member of parliament of the Labouchere stripe, after listening in an interested way to much sincere praise of the States and the part the republic is playing in the world asked the question: "If you are such and so admirers of America why don't you join her?" "Join her," said one, "how?" "Abolish the empire which seems to be going to the dominition bow wows, anyway, and turn in the whole assets of the concern as so many states or colonies of the great republic." Now I mean what I say and I believe the British people will be asking themselves this practical question some day, not in our time but within a period of 50 years hence. Look at the problem ahead of us. Does any sane man suppose that with the marvelous prosperity of the United States which has as it were only begun—does anyone suppose that our North American kin [illegible] to our decaying old fabric of government with all its royalistic tomfoolery? If such a man is around he ought to be locked up in an insane asylum for the weak-minded. No Canada will go her way and the straight road for her is across the Niagara bridge right down to Washington. That is her inevitable destination. Nature has made the new [illegible] a part of the republic. [illegible] of Manila harbor and at other British [illegible] was shot to pieces on the Cuban coast the star of British empire paled in the blinding light of the star of the American republic.

No more was said.

Henry Devereaux.

Office as a Balance Wheel

In a philosophical essay written in popular style and having the suggestive title "When a Man Comes to Himself" Prof. Woodrow Wilson the historian tells in the June Century of the steadying effect political office often has on its holders.

One of the most instructive studies a politician could undertake would be a study of the infinite limitations laid upon the power of the Russian czar notwithstanding the despotic theory of the Russian constitution—limitations of social habit of official prejudice of race jealousies, of religious predilections of administrative machinery even and the inconvenience of being himself only one man and that a very young one over a nation and to yoked with a [illegible]. He can do only what can be done with the Russian people. He can no more make them quick, enlightened and of [illegible] than he can change their tastes in eating. He is simply the leader of Russians.

An English or American statesman is better off. He leads a thinking nation not a race of peasants toppled by a class of revolutionists and a caste of nobles and of clans. He can explain new things to men able to understand persuade men willing and accustomed to make intelligent and intelligent choices of their own. An English state man has an even better opportunity to lead than an American statesman because in England executive power and legislative initiative are both intrusted to the same grand committee the ministry of the day. The ministers both propose what shall be made law and determine how it shall be enforced when enacted. And yet English reformers like Americans have found or the inevitable cold water bath for their order for change. Many a man who has made his place in affairs as the spokesman of those who see abuses and demand their reformation has passed from denunciation to calm and moderate advice when he got into parliament and turned veritable conservative when made a minister of the crown. Mr. Bright was a notable example. Slow and careful men had looked upon him as little better than a revolutionist so long as his voice rang free and imperious from the platforms of public meetings. They greatly feared the influence he should exercise in parliament, and would have deemed the constitution itself unsafe could they have foreseen that he would some day be invited to take office and a hand of direction in affairs. But it turned out that there was nothing to fear. Mr. Bright [illegible] he had urged accepted and embodied in legislation but he assisted at the process of their realization with greater and greater temperateness and wise deliberation as his part in affairs became more and more prominent and responsible and was at the last as little like an agitator as any man that served the queen.

BRIEF CITY II

DAILY WEATHER RE

The followi g meteorologica furnished by the Colorado col bureau. Observations record time

J ne 13 6 p m to Ju e 14
Temper t 8 a m
Temperat re 12 m
Temperat re 6 p m
Maxi m temperature
M n m temperature
Mean temp r re
Max m barometric pressure
M n barometric pressure
Mean velocity of wind per ho
M x velocity of wind per ho
Relative h midity 8 a m
Relative h midity at 6 p m
Mean relative humidity
Mean dew point
Precip tation in inches

WEATHER FORECA

Washi gton June 14—For Colo ado Showers Saturday Warm er Sunday variable win

Horse Timers in Ashby s

Trunks repaired Wise 14 P

Piano moving a speci Colo ado Springs Transfe Like s Peak

BANDCITATIONS—Ba for th Colora to Springs her w k H g yesterday were

MARRIAGE LICENSES—A H en e A g granted Ves C rl s E Gr ely and Loul I r both of this city

ENDEAVORERS—Don t excursi over the Short Li r o t Rose mont and retu o sale t Lo s b ok store local excursion co mittee $1 r trip

BODY TAKEN EAST—F es of Philadelphia ho ca orado Springs Thursday c the d ath of his br ther Fred left last evening for home re ains of his brother with

NEW COMPANY—A copy tifi at of incorporation of th Colorado Mi g Tran compan was filed for record in the office of th co nty c incorporators are Francis I Robert A Christy of this city ter Birley of Cheyenne T sto k is $50 000

FLAG DAY EXERCISES cou t the l ck er t eath muddy o di o of the stree ay exercises which were to held at the Methodist ch rch ver postp ned until Mon l when the p ogram prepared r ght will be carried out

WOODMEN MEMORIAL—Ele s Peak Camp No 5 W the World will ha a men vice to orro evening at M hodist church The a l be by Rev Dr Wilcox T bors are requested to m et e a o t g to the ch rch bors of Women of Wooden Elks P k Camp No 8 at th go th the l tter to the ch ool

MISSIONARY TEA—The t P ta W very s cessful missionary t d y afternoon at the residen n l Mrs Tyle Miss M cD t e l o l ed ary opportu portunities Sp ecpecl th z el the f ct that missio s a n urging the horizon of the co ntries not yet d r ch ization Miss Ina Gravet so os with piano a compan Mrs Morrill There ere t and 50 women in atten ance r e l g of th missio ary so be at the church

WARRANTY DEEDS—Th ing warranty deeds were rec terday Harriet E M diente L McKinnie $ 600 lot No er l Th r s addition W G Jenn May $1 00 lot No 10 Fl West Colorado Springs Hir ebaugh to Th kla I $2 00 part of lots Nos 1 an No 114 Clara P Bro n to Thurston $50 part of lo s N H ock No 6 Vernon Heli tion Jesse Williams c to Ashby $3 00 part of l t No N 4 addition N t Jol Tot Barrager $ 100 lot No No 104

Two Beautiful Baby I

The latest addition to Ce ers Famous Trained Anim tion which will exhibit in Springs next Monday a T pair of beautiful little baby ponies which are only a f and which weigh less than each Both are almost exact color and are said to be s kitten The r l mi ch sh t small enough to use them l ter of t ruck with the l who pet and fondle them they do their tells Into a the baby elephants come their friendliness toward folks easily makes them prim also Th C ntry Broth s largest trained animal exhibi y or l and the patron l s ished would kick on tuyh d amonds at a penny apiece t st street parade ov r see city will pass through the streets Monday morning at o clock It will cover eight length and over 200 beautiful rials will be in the processio

CHEAP LUXURIOUS TR MATCHLESS PALAC Take advantage of Union P cursion rat s One fare pl s round trip to Chicago St Jo l Minneapolis D l th Kansas C ty Omaha in points and to Memphis Ten on sale daily June 20 to Sept l m O t s Ask o a s ll you throu gh ticket via l cific I R Griffin general ag ver

The CAMPANELLAS in q all alike the only difference is 5 10 and 15 cents

HENRY LEE WILLS

HENRY L

G AG

Handsome R

Well Locat

FURNISHED H

N Nevada ave 16 rooms and N Nevada ave 12 rooms and Wood avenue 11 rooms and bat E Jefferson street, 5 rooms and

THE WAGES OF ADVENTURE

By Max Buchmann

HAVING completed arrangements that would finally settle the litigation in the famous Marsden case I was sitting in the parlor of the Carleton hotel in London enjoying an attitude that only comes with perfect satisfaction and the knowledge of success achieved. I was considering plans for my immediate return to the United States where now a glorious prospect opened itself for me when my reverie was interrupted by the arrival of my friend and former colleague Dr Julius Harman who came to ask me to defer my departure two weeks so that I might be able to act as best man at his wedding which was to occur on the following Wednesday a week. Happiness complete shone from every word and note of my friend. Fashion beauty and riches in their highest degree were to be joined to each other in the coming nuptials of Dr Julius Harman the well known financier to Miss Lucy Erben only daughter of the famous shipbuilder. The newspapers teemed with notices of the coming society event and I was very happy to comply with my friend's wish whose complete state of ecstasy offered harmony to his own feelings. After a discussion by cable to my New York office advising it of the delay in my return, I very gladly accepted Dr Harman's invitation to repair with him to his club, the Conservative, and soon I was seated at one of the windows of that fashionable club looking out on the Thames which in the light of an early spring evening is a world of sight to behold. The steam craft and the old fashioned sailboat the road barge and the snug skiff can be seen side by side carrying their human as well as lifeless freights while from Westminster bridge a little to the left, comes the noise and din of busy and pedestrian traffic as only can be found in London. Here the prosperous man from the city with his top hat and dress coat modestly elbows with the laborer from Waterloo fashion and luxury in contrast with poverty and degradation so intense as to defy description. A little further on along the Victoria Embankment you see the house where once David Garrick and men of his kind held high revelry given up to artists studios and still a little further on the windows of the fashionable Cecil and Savoy hotels shine like fiery gold in the setting May sun and to be enjoyed only by the heavy London night fog which formerly [illegible] those who inhabitated the parts now the scene of the highest fashion for less than fifty years ago that portion of London now called the Victoria Embankment was the haunting ground of crime and degeneracy.

Mr Harman having left me for a time now returned and awoke me from my day dreams into which the history surrounding had thrown me. In the course of the evening he proposed a call to the house of Mr Erben and I was very willing to go with him as I was then to meet for the first time my friend's fiancee the much admired Lucy Erben. We soon reached the Erben town residence on Park lane and a few minutes later were received by the fair [illegible]. The ball-room was [illegible] at dinner and the spacious parlors were well filled with an assembling representing the highest type of the commercial aristocracy clever and practical people they most all were but very few possessed the graceful bearings of Miss Erben while in her all social accomplishments seemed to be combined. Well might my friend be called a fortunate man to secure her for his life mate. During the evening music was proposed and Miss Erben was asked to render a song and she selected the Song Wednesday Parting Song from the Trompeter von Säkingen the closing stanzas of which

"Behüt Dich Gott es war zu schön gewesen
Behüt Dich Gott es hat nicht sollen sein"

never fail to thrill a feeling audience. Mr Harman played the accompaniment. At the end of the song he looked at her with admiration and a divided love and devotion. The glance she returned to him was hard to translate. It had something of pain and hardness in it. I had received the same impression of her look before when she was conversing with a young man Mr Bode who I was informed was an engineer in her father's office. While looking I felt I merited jurisprudence giving especial attention to the study of the mind and ever since I took a certain interest in reading the characters of people. I met from their moves and practical bearing some somewhat of an [illegible]. I observed Miss Erben all through the evening whenever I could do so consistently with my duties as her partner for the evening. I had come to the conclusion that my friend's fair Dulcinea bore a secret which weighed heavily on her mind and even to these hours of ease and happiness [illegible] would obtrude to the place.

My friend saw me back to The Carleton unconscious of any mistakings and even I had [illegible] superficial grounds for [illegible]. The next evening we were of a party occupying a box with the Erbens at the Shaftesbury theater where Hall Caine's Christian was being performed for the first time. Miss Erben attired in the heights of fashion looked a picture of loveliness. Again the peculiar look of her eyes attracted my attention. At Sir Robert Ure's faceness she would frown heavily. John Storm's noble ness of bearing and devotion to duty did not cause any special change in her countenance but at Gloria's [illegible] resistance of temptation a shadow of pain would hover over her face strong er than any [illegible] I had ever seen before and from my position to the left and somewhat back of her chair I could not see a trembling of her entire frame when Gloria composedly shattered the plans formed by Sir Robert ostensibly for her benefit and in the face of John Storm's troubles clings to him the friend and lover of her girlhood. Oh could I be strong like her was plainly written on Miss Erben's flushed face. The lover at her side unconscious of the struggle going on within her watched the play intently and heaved a sigh of relief when he saw Sir Robert frustrated and John Storm victorious.

After the Erben party had dispersed I returned to my hotel and passed a really restless night troubled at what I had seen of the friend's fiancee and yet I had no tangible proof of anything wrong only the very vaguest impression. Only [illegible] myself regarding which I had fears was to take place. Could I warn the friend? What for? Troubled minds are sometimes caused by happiness overindulged could it not be so in this case? Under these and similar thoughts I finally dozed off. At five o clock I was awakened again by cab was out of the house on my way. I dressed and called a cab to take me to Covent Garden where on an early spring morning a display of flowers is to be seen unequaled in the world and well worth rising for. When driving through Trafalgar square I saw a cab coming from the opposite direction and in it I thought I recognized a man's face which I had once seen but could not place at the moment. Against his shoulder lay a woman's head heavily veiled. It all passed in a second and yet from some mysterious cause I carried the picture around with me all day long. To vary evening Dr Harman's card was sent to my room and soon the friend appeared but so changed that a transformation had undergone since I had seen him last. He looked deathly pale his step was unsteady and entering, his head to rest he sank into a chair a prostrate figure. Upon my interrogation into the cause of his condition he informed me that Miss Erben was missing and no trace could be found of her. Immediately seeing all the [illegible] awakening my fears crowd in them lives into my vision and the last picture was the Trafalgar Square cab and its strange occupants. Efforts to console the deeply smitten friend were of but little avail. Scotland Yard and every detective agency in London were at once detailed on a most thorough search for the missing heiress but without avail. The next morning Dr Harman received a letter bearing the postmark of Liverpool and reading: Happiness is like the foam on turbulent waters easily produced and is illusive dispersed. Remove the cause and you will remove the effect. I have embarked upon a life where there will be no lack of causes. I fear not the results. Lucy Erben Boden.

On reading this letter the cab episode of the previous morning came to my mind. It was Boden and Miss Erben I had seen in that cab, romantic and wife. He an adventurer, she heartless and quickly enough to throw away a life offering all the comfort of love and riches for the drilessence of adventure.

Within a few days Dr Harman tired of the scenes of his shattered happiness left with me for the United States to begin there a new chapter in his life.

Three years passed on Dr Harman's skill as a surgeon had quickly acquired fame for him in New York which [illegible] a cloud on his mind the reason for which was so well known to me. Close attention to duty had made it necessary for Dr Harman and myself to take a vacation and we decided upon the refreshing climate of Colorado as the most desirable change. We soon found ourselves at the pleasant little place of Alta Vista where we met with all the rest and recreation desired except that Dr Harman's skill had even traveled to this place and he was several times called out to perform professional duties. On the day fixed for our departure a fierce battle had taken place between the sheriff's force and a band of horse and cattle thieves which had for some time infested the neighborhood. In the course of the struggle between order and outlawry several persons were killed and wounded. The doctor was called to the scene and asked me to accompany him. He was detained on the case of one of the outlaws who had received a bullet in his side and was fast hovering between life and death. The bullet-riddled face, regular features, soft though somewhat frowned face of his patient attracted my attention. The cast of it seemed to be struck by it. Like lightning the face of Lucy Erben recurred to my mind and when I looked at her hand I noticed thereon a ring the gift of her former flame. She opened her eyes for one brief moment, she had recognized a friend. The letter on the presence of getting an instrument hurriedly left the scene tears glistening in his eyes. When he returned I composed enough to inform his professional friend of Lucy Erben as well.

We stayed long enough to attend the same day the female claim with whom fate had dealt so strangely.

NEW YORK STAGE NOTES.

(Copyright 1901 [illegible])

New York, July 13—The regular theatrical season is over in the metropolis and roof garden resorts are now in full flower. With the exception of two or three of the popular price houses, the doors of nearly all places of amusement will remain closed until the autumn months of summer have run their course. The roof resorts by the seashore will all be running under full sail with all attractive get ready in the next week and from now on until the first day of September all who can spare a few days or weeks will be therefore away to the Hamptons, farther Jersey lake borders and ashore to enjoy the summer sunshine and forget [illegible].

Kitty Cheatham a bright American actress has been making a success in London [illegible] from Texas. This work was written by Mrs T P O'Connor who by the [illegible] Cheatham is a daughter of the Sunny South and is well remembered by [illegible] this country. She began her stage career if I am not mistaken at the Casino when it was under the management of Rudolph Aronson. She subsequently joined Augustin Daly's company and remained there for some seasons. For the past few seasons she has been in retirement. Her reappearance in London with such a brilliant success has been attributed to her as a source of gratification to her many friends at this side of the Atlantic.

Nat C Goodwin and his wife Maxine Elliott have taken their departure for the seaside and by this time have settled down for their annual rest in their pretty little English home at Jackwood in Kent where they remain until the last rose of summer has fled and gone. As I informed you over a month ago Mr Goodwin and his wife will return here for a year—that is he will not be seen here on the stage next season. He has taken a theater in London for the winter and will there revive with an American company "When We Were Twenty One" or perhaps one or two others of his successful plays. Mr Goodwin is a prolific dramatist. So is Hoyt. He was the writer of his revival of "The Merchant of Venice" which received this season that he proposed another Shakespeare revival. He intends returning.

"God save the King" is the cry of all loyal Englishmen who desire the perpetuation of the monarchy and save [illegible] of the drama and preserve it from its many stage elevators. When one looks back a few years and realizes the progress of people and organizations instituted to elevate—God bless the mark—the stage it is impossible to refrain from smiling. It is to laugh. The latest attempt in this direction is to be made by the Chicago police censorship. From the reports made by the highly intellectual censors of the Chicago detective police force it is said Chief O'Neill is going to interest himself in the matter and take a hand in the elevating business. He says I shall take the matter under consideration and may decide to take a hand in the show business myself. Well all I can say is if the shows given in Chicago have shocked Chicago detectives, they must have been pretty loud [illegible] a back at a reformation may his shadow never grow less.

Lillian Mason, best known as the empress of Cavallieri Rusticana will visit this country the coming season and make a tour of the country. A syndicate has been formed to exploit Miss and the orchestra which he will bring with him consisting of twenty musicians and four soloists. Management Harris, but somewhere about the first of November.

Manager Donnelly of the Murray Hill theater is [illegible] in [illegible] duties for a steady friend [illegible] solely on the revival of old plays to entertain his patrons. He has produced some religious plays of "The Sign of the Cross" type. It is called "The Prince of the World." It was written by Mr H H Field and Bertha Bell Walbrook. It is billed as a Christian Passion play, an entirely unnecessary qualification. The Prince introduces Pontius Pilate Peter the Apostle Caiaphas Judas Simeon [illegible] Judith [illegible] Magdalene. The play has caught on as the saying goes. In fact all the [illegible] and religious plays to date have proved attractive. Hall Caine is about to again with one of his semi-religious works and then he will have [illegible] brief appearance on the stage.

The [illegible] have given [illegible] Russian [illegible] the Aquarium and The [illegible] at the Grand Opera house. They pleased the patrons of both houses. The advantages these old drama possess over new plays is that all the stage business is well understood and stage managers who know nothing about his business—good stage managers are very rare—can [illegible] book, [illegible] people in their parts. The production of a new play is entirely different proposition and that is why players and stage managers in the popular price theaters make such a success of the [illegible].

Maude Bealey one of the most interesting and talented young actresses of the American stage was reported a few days ago as being seriously ill at Memphis. Miss Bealey will be remembered by her charming representation of Eunice in one of the many Quo Vadis plays that inundated the country a couple of years ago. William Gillette was so pleased with her Eunice that he offered her a place in his company which she accepted. Her stage work was of so good a character that Mr Gillette intends to take Miss Bealey with him to London next season to make her European debut there.

James A Herne the well known actor and stage manager is dead and his body was taken from his home to Fresh Pond L I and there cremated. There were no religious services over his remains. Friends gathered round the bier at his home and took a last and fare well look at the face of the dead. That was all. Peace to his ashes. God rest [illegible].

Mark Twain the humorist and Sylvester Rosenfeld the playwright it is said are at work on a new play which in all probability will be seen here next season. Both are ever men. They ought if they strike it right be able to produce something good. But who can tell anything about it. Let us hope.

However that the great American humorist will with his experienced writer as stage director as Mr Rosenfeld produce a stage worthy of the reputations of both.

Manager Sam Shubert of the Herald Square theater is going to London. Charley Evans is there right in the Soup from French Lyonnais Mr Shubert going to London full Mr Evans and get in the Soup himself. Managers and people are hard to understand. Where the subject of theater comedy season me is concerned I find it difficult to decide whether to [illegible] Evans on getting in the soup or out of it.

Mrs Sarah Cowell Le Moyne I hear is having three plays written for her but which of the three shall be first seen in harness has not been decided upon. F Marion Crawford is at work on one "Madame de Maintenon" Charles Henry Meltzer is putting the finishing touches on the second which I understand will have the first Duchess of Marlboro as a central figure and the third play will be the work of a new English novelist in the unknown—I mean the name of the play. Let us hope that whatever play she selects may meet with favorable reception if it deserves it and if it lacks merit the sooner it is sent to the demolition bow wows the better. American playgoers have had more than enough of poor plays the last few seasons.

J K Hackett and his wife Mary Mannering have sailed for England. The sisters of Mrs Mannering who lives there was the cause of their early departure. They will both be back in August to begin preparations for the autumn campaign. Mr Hackett's first presentation will be Victor Mapes "Don Caesar's Return" after which will possibly be followed by a dramatization of Winston Churchill's novel "The Crisis" the dramatic rights of which Mr Hackett has acquired. This promising young star is determined to have a repertory and does not propose to go down to fame as a one character actor.

Richard Neville.

Disappointed.

Our decorators have disappointed us in not getting our rooms ready when expected. A day or two more will be required to place us in working condition

EMERY PHOTO STUDIO

Cor. Kiowa and Cascade.

Dry Hot Air Baths

SUPERIOR TO,

Hot Springs Turkish or Vapor Baths

FOR TREATMENT OR PLEASURE

They will give quick relief to cases of Acute, Articular, Chronic or Muscular Rheumatism, Stiff Joints, Sore Muscles, Gout, Neuralgia, Lumbago, Sprains, Chronic Kidney or Liver Troubles, Malarial Poisoning, and Acute Alcoholism. Will remove Nicotine or any other poisonous substance from the system

Just the thing for that "Tired Feeling."

Ozone and Medicated Air

For Catarrh and diseases of the air passages

X Ray for diagnostic purposes and treatment of skin cancer.

All kinds of Medicated and Plain Baths

The Electro-Thermatorium

124 South Tejon Street,

COLORADO SPRINGS, COLO.

Dr. Elizabeth Clark

Osteopath

Specialist

DISEASES OF WOMEN

Nowhere does this method of treatment show its superiority over old methods more decidedly than in large class of ailments which afflict women alone. Here positive benefits are promptly shown without the annoyance which must be submitted to under former methods results are accomplished in a very short time with little annoyance and no suffering

Examination Free

Office 3 124 S Tejon

COLORADO SPRINGS COLO

Hours 9 a m 5 p m

Challenge Iceberg Refrigerators.

New, with modern sanitary and mechanical improvements .... $8.00 and up.

GASOLINE STOVES ARE IN STYLE

again Cool, quick and safe if you get these with the modern safety appliances . . . . . $2.50 TO $25.00

HOOPER & COX HARDWARE CO.

21 NORTH TEJON ST. OPPOSITE OPERA HOUSE.

Special Announcement.

F H Small & Co, formerly in the jewelry business at Victor, Colo, desire to announce that they have purchased the jewelry business in this city of S S Bernard & Co

It shall be their constant aim to keep this stock up-to-date in every particular, with merchandise and prices to please the most skeptical, and hope, by MERIT ONLY, to be favored with the patronage which their predecessors have enjoyed

Mr Virgil Blakemore, who has managed the business of S S Bernard & Co, will remain with the new firm

F. H. SMALL & CO.

No. 115 East Pike's Peak Ave.

BUFFALO AND RETURN LOW RATE AT SANTA FE OFFICE

The Santa Fe will sell round trip tickets to Buffalo account Panamerican exposition at $4[illegible]—Return limit Thirty days from date of sale.

$42 50 TO BUFFALO AND RETURN Via Great Rock Island Route Get full particulars at city ticket office 12 Pikes Peak avenue W W Wood, general agent passenger depot.

$42 50—BUFFALO & RETURN—$42.50 Over Rio Grande R R 30 day limit.

GREAT BALL GAME

At Woodland Park Sunday June 16 St Joseph vs Colorado Springs 50c round trip 50c Trains leave at [illegible] a m 11 [illegible] a m and special at 1 00 p m [illegible] Tejon at 2 o clock special will be run in two sections first section will start from Tejon street station at 1 p m Colorado Midland railway

$42 50 TO BUFFALO AND RETURN Via Great Rock Island Route Get full particulars at city ticket office 12 Pikes Peak avenue W W Wood general agent passenger depot.

GREAT BALL GAME

At Woodland Park Sunday June 16 St Joseph vs Colorado Springs round trip 50c Trains leave at [illegible] a m 11 00 a m and special at 1 00 p m [illegible] 2 o clock special will be run in two sections first section will start from Tejon street station at 1 p m Colorado Midland railway

ONE NIGHT TO ST LOUIS

Via Rio Grande and Missouri Pacific Leave Colorado Springs 10 25 a m arrive St Louis 6 05 p m next day. Get tickets at Rio Grande office.

Henry Marruchi and His Able Corps of Assistants

THE ANTLERS HOTEL

ITS MANAGEMENT

Men Who Will Make It the Best Hostelry in the West

HENRI MARRUCHI.

F. J. STERNER
Supervising Architect of the New Antlers Hotel.

WILLIAM DUNNING
Chief Clerk of the New Antlers Hotel.

In the Rockies Awheel

By Sarah D. McMartin

Written for the L. A. W. Prize Story Contest

The League of American Wheelmen several months ago announced a prize story contest open to writers everywhere. The publication of the prize stories offered and there were few limitations to the contest. One of the stipulations as to the length of the story and another was that the story must have been published in some daily paper. Manuscripts were not considered by the contest management in awarding the prizes, marked copies of the papers which had already published the stories alone being received for consideration. One of the stories submitted is published below. The judges announced in awarding the stories and the announcement of the winners will be made soon. The following is a Colorado contribution.

Chums forever! Me and my wheel and my wheel and I. The little fairy roller has been my steed for many years now, and so much of happiness has the pneumatic brought into my existence that I can't sing odes to mary nor intone chants too sacred for extolling its many virtues.

The little fairy seems to have a sympathetic being and in fact we talk to each other for hours as we wander off together through hills and valleys teeming with perfect miniatures of flowers of lustrous sheen or gilded with mines of resplendent metallic beauties. It responds to my faintest touch skims along wherever I wish then slows up with a pleasure I turning when I decline to enjoy more thoroughly the slipping scenery, quickens again into a perfect dash for freedom as the blood courses more quickly through my veins and I desire to span the universe in a few hours takes hold of my fancy. And then it rests calmly while I gather up or gutter till I gather up my spent energy near some lilypad pool for a refreshing slumber lulled by nature's music.

But it has taken time to perfect this friendship, which has increased our faith in each other through many varied experiences. We know too well that we must necessarily come to grief that not by heartaches but broken bones and twisted limbs will be our portion. The cementing of this bond of alliance and the trust and assurance which we feel in each other's power cannot be easily or readily effaced. We are the chaste and chainless, the rivers are undefiable which lead me to this fairy state of being which never climbs for food or for drink but only for a little more room to be better known among the highways and attractive byways of our land.

Pining for the Perpendicular Drop

I wanted to wheel. I was going to wheel and I did wheel. One of the greatest ambitions of my wheeling life was to ride through the mountains and the greater the facility the more delightful the proposition seem to be. Anyone knows at least I did that there is more fun getting down hill than there is going up, and why not on the wheel? If there should be any danger I reason well. I will get off for one of the first things I learned and took in very quickly was the ability to dismount.

There are times when we cannot easily retrace our steps and there are occasions when my reasoning could not be put into execution but I had to take on in the play. However one morning I furnished up my wheel and concluded that I would do it now or never. I am glad now that I formed the resolution for I never had so much pleasure in a brief hour in my whole life. It was more fun than a goat and those who are acquainted with this species of animal can well understand the possibilities of exciting pleasurable possibilities in this direction.

My wheel looked lovely and indeed seemed to be patient to be given the rush that I gave it. I mounted at the hotel door and the laughter of the ladies who lounged in the office and the guests at Woodland Park and started on my revel sight found it to pass.

Lots of Scenery and Excitement

Now I say I know that the pass is not a small hill that it is filled with whole chunks of scenery delightful in the extreme that the resistless force of the water accompanies and fills and fills in music nearly the entire way, that the route is quite curvy and rather tempestuous at times that artists take a keen delight in filling big wagons with their invoicing selves and putting in long days and sorting the beauties of this historic hill in rolls. Often the exhibit to compare with about taking up the complete table of any of the pictures are many places where two teams may not easily pass each other unless one looks and planned ahead for all meetings.

I knew all this and I was the morning wind whispered in my ear. Now I am a very little not over so easily as I had before so I tossed myself off and scurried back to the boulder heap, delivered a wild, ill-timed which must have penetrated their phlegmatic souls and then I only things aggravatingly glided down out of the way as my friends whizz into view.

Sipping Satisfaction and Clear Water

They both disappeared a little further down and I heard the tinkle and some chunks of mint I took drink of clear water and enjoyed our lunch for our appetites had had a good rest. What a bracer that ride of 20 miles had been. We couldn't laugh enough for it was positive crime at no account of the lovely and the unexpected case with which we had ridden. We were in the first flush of the morning and the air was beautiful and fresh.

The quartet of the administrative force occupied all the dining hall when the office in the hotel. Like the average hotel kitchen it is to the general look, but in the clerks. The place is to be the office of the office. The office is the office. The office is the office. The office is

BRIEF CITY II

DAILY WEATHER RE

The following meteorologica furnished by the Colorado colle bureau Observations record time

June 13 6 p m to June 14 Temperature 6 a m Temperature at 12 m Temperature at 6 p m Maximum temperature Minimum temperature Mean temperature Max barometric pressure Min barometric pressure Mean velocity of wind per h Max velocity of wind per h Weather Humidity at 12 m Relative humidity at 6 p m Mean relative humidity Mean dew point Precipitation in inches

WEATHER FORECA

Washington June 14—For Colorado Showers Saturday warmer Sunday variable win

Horse Tinsers in Ashby h

Trunks repaired Wise 14 P

Piano moving a spec Colorado Springs Transfe Phone Peak

BANK CLEARINGS—Bank for the Colorado Springs bar week ending yesterday were

MARRIAGE LICENSE—A License was issued yesterday Charles E Crews and Louise of this city

ENDEAVORERS—Don't excursion over the Short Line to Rose point and retu sale at Lo Bookstore local executive committee $1 round trip

BODY TAKEN EAST—Mrs of Philadelphia who Colorado Springs Thursday o the death of his brother Fred left last evening for home remains of his brother with h

NEW COMPANY—A copy certificate of incorporation of the Colorado Mining and Tran company was filed for record in the office of the county c Incorporators are Francis I Robert A Christy of this city ter Burley of Chesham Pa tock is $50,000

FLAG DAY EXERCISES count of the inclement weath ly condition of the street day exercises which were to be held at the Methodist church are postponed until Mond when the program prepared right will be carried out

WOODMEN MEMORIAL Pike's Peak Camp No 5 W the World will have a men vice tomorrow evening M E church The all Dr Willcox T Lord are requested to meet at 7 to go to the church members of Women of Woodcraf Pike's Peak Camp No 5 at th to join the lodge at 4 h

MISSIONARY TEA—The the Second Presbyterian chur a successful missionary t day afternoon at the residence and Mrs Lyle Miss MacD ted on missionary workers opportunities She especi phasized the fact that missio was engaging the horse on of the country not yet under civilization Miss Laura We sang with piano accompan Mrs Morith There were b and women in attendance meeting of the missionary so be at the church

WARRANTY DEEDS—Th ing warranty deeds were rec terday Harriet P Middleton to L McKenzie $ 000 lot No and Thomas additi W G Isaac May $1 00 lot No 10 West Colorado Springs Hitchcock to Thekla $ $2 000 part of lots N and No 114 Clara P Brown to Thurston $50 part of lots N 10 block No 6 Vernon Heights addition Jesse Williams on to Ashton $2 00 part of lot No No 24 addition No John John Barringer, $ 100 lot No 104

Two Beautiful Baby

The latest addition to Cen Famous Trained Animal Exhibition which will exhibit in Springs next Monday and Tu pair of beautiful little baby ponies Not are only a foot and which weigh less than each Both are the smallest exact color and breed all to be at kitters Their diminutive size unusual beauty enhances them to ter of attraction with the who pet and fondle them to their folks Hitch a the baby elephants for their friendliness toward folks easily makes them prim also The Country Brothers largest trained animal exhibit world and the patron who satisfied would kick on buying diamonds at penny sale great street parade ever seen city will pass through the streets Monday morning at o'clock It will cover eight length and over 200 beautiful mules will be in the processio

GREAT LUXURIOUS TR MATCHLESS PALAC Take advantage of Union P cursion rates One fare plus round trip to Chicago St Paul Minneapolis Duluth Kansas City Omaha points and to Memphis Ten on sale daily June 20 to Sept sell you through ticket via cific F R Griffin general ag ver

The CAMPANELLAS Lo all alike the only difference 5 10 and 15 cents

HENRY LEE, WILLS.

HENRY L

G AG

Handsome R

We Locat

FURNISHED H

27 Nevada ave 15 rooms and N Nevada ave 12 rooms and Wood avenue 11 rooms and bat E Jefferson street, 5 rooms and

Ladies to be on a comfortable standing

Should wear Smyth's shoes

Why? Because

They are famous for their exclusive and correct styles The comfort and service to be found in high grade shoes will easily convince any thinking woman that cheap advertised shoes are exactly as cheap materials used in gowns, hats or gloves A 98 cent shoe is as a 98 cent dress and $1 98 never yet bought more than a regular $7 shoe bought and sold by inexperienced help

A Good List to Select From.

Ladies Kid Oxfords from	$1 50 up	Men's Black Vici Oxfords ...	$4 00
Ladies Patent Kid Oxfords	$3 50	Men's Tan Calf Oxfords	4 00
Ladies Shoes from. ..	$2.00 up	Men's Patent Oxfords	5 00
Children's Southern Ties from	1 00 up	Men's Patent Kid Dress Shoes	6 00
Misses Shoes from ..	1 50 up	Men's Vici Kid from	$3 50 up

Wear Shoes that are backed by a reputation

J. F. SMYTH,

Your money back if not satisfied 30 North Tejon.

Booths Not to Unite Says Capt. Lockett

Captain A E Lockett of the Volunteers of America is in this city for the purpose of conducting services at the Nolan West Huerfano

Captain Lockett is a genial man in the determination and is very familiar with the Volunteers of America Salvation Army controversy which is raging into prominence through the columns of the Eastern papers

In an interview yesterday the Captain Lockett took occasion to emphatically deny the story to the effect that Commander Booth had offered to unite the Salvation Army with the Volunteers of America

He said that the Volunteers of America will maintain their identity and independence as a distinct organization

He said that the Salvation Army was founded in England by William Booth and his wife for the purpose of reaching the masses of the British people with the gospel of Christ and meetings and became active throughout the country He saw that the army was not only so glorious a success in reaching the masses but was also providing a material progress He established employment bureaus a hotel and a store and auxiliaries to evangelistic work The correctness of his ideas was shown by his success He found the Salvation Army after six years work on its way with officers and soldiers in all the principal cities of England and still retaining its original purpose of preaching the gospel to the masses

He left it with the army in the hands of its officers and it is now recognized by all the nations

The departure of Ballington Booth and his wife from the Salvation Army was due to the inability or refusal of Commander Booth to recognize the necessity of the new methods that they had adopted General Booth insisted on the adoption of methods and ideas that we have been destructive He was opposed for example to having officers of the army hold private property in spite of the fact that his expression on article of property belong to the army in England

In the course of time now the original organization has adopted substantially all of Ballington Booth's methods He says officers have found them necessary to success in work in the American field With the exception of one or two of the minor differences marked out by the marshal in stated that Salvation Army methods in America should be American methods

Big Improvements at Country Club

Improvements to the value of $7 000 will be made at the Cheyenne Mountain country club this summer and they will begin in a very short time The improvements will be mostly on the club house although the golf links and other grounds will be considerably improved

Some time ago the board of governors decided to make a number of improvements and alterations and they specified certain parts to architects When the bids were received for the work it was found that the lowest bid was in the neighborhood of $8 000 which was more money than the club cared to put into the work Another set of plans was accordingly drawn up and this time the bids came in reasonably low The third set of plans included the price to $7 000 and the plans of Douglas & Hetherington were accepted The repairs will be made in the kitchen of the club house and will be quite extensive

U. S. Cable on the Progress of Colorado

The thing that impresses me most favorably in the progress of Colorado Springs is the marvelous improvement of its drainage said H S Cable a resident of the great Northwest at the Alta Vista

The drainage of the broadmoor district has become one of the best features of the city The perfect drainage is the most apparent thing in the new and improved quality of a newspaper is always a reliable indication of the character of its readers If that is generally the case then Colorado Springs is a town of culture and refinement

Mr Cable hopes to construct the Cripple Creek road and has many interests in Colorado he is connected with the Illinois Central and Pacific railroad officially

SELLS & GRAY'S UNITED SHOWS

WILL EXHIBIT ONE DAY ONLY Afternoon and Evening AT COLORADO SPRINGS THURSDAY, JUNE 20

100 Startling Acts and Features Arenic Attractions Unparalleled Magnificent Street Parade . . The Six Marvelous EDDY'S PREMIER ACROBATS of the World Who Receive the Largest Salary Paid to any Performers

READ WHAT THE PAPERS SAY.

Birmingham Age Herald April 23 — Great crowds enjoyed Sells & Gray's show performances yesterday The tents were packed and everybody was pleased

Reserved Seats on sale starting 9 a m show day at Post Office Book Store Show ground on Huerfano Street, west DON'T FORGET THE DATE, THURSDAY, JUNE 20

E. J. SELLS & J. H. GRAY, Prop.

The Churches

First Christian Church—Nevada avenue the Rev Dr N Clark Pastor N Calvin pastor Sunday school 9 a m preaching at 11 by Rev W I Day subject Rocky Ford Special rally at 3 p m Special music Solo by Mr George Hennus Mollie Solo by Miss Jessie Little

First Cumberland Presbyterian—Corner N Weber and Cheyenne avenue Wm C Temple pastor Preaching at 11 a m Miss Alice Roberts will sing Calvary Hymns Hymns Largo for flute and cello will be given at the morning service Also other special music Sunday school at 9 45 a m Dr M L Sullivan

Second Congregational Church—Sunday Bible school at 9 45 a m Preaching morning Sunday school at 3 p m Young People's meeting at 7 Miss Emma Morris will lead the meeting with instrumental music

Organized Church of Latter Day Saints—Union Labor hall Sunday school 10 a m preaching 11 a m Elder J H Rogers of Independence Mo will be present

Presbyterian—Corner of Spruce street and Mesa road Rev Edward F Root pastor Sabbath school at 9 30 a m Preaching at 11 a m on account of the Presbyterian meeting there will be no evening service

Methodist—Corner of Weber and Platte streets Rev Arthur Brewington pastor Morning Christian Evening Jesus and the Man With Hands Bound on the Lord's Day Sunday school meets promptly at 10 a m Cupids and teachers please be present and assist in making this a successful day Epworth League at 6 p m special speakers will aid the pastor in giving a good talk from the state Christian Endeavor convention

Grace Church—Corner of Pike avenue and Weber streets Benjamin Lewis rector 10 30 a m Holy Communion Sunday school 11 a m morning service and sermon 7 p m evening prayer and sermon

First Lutheran (English) Church—Corner of Weber and Platte streets Rev J W Baker pastor Services at 11 a m and 8 p m Sunday school 10 a m Young Peoples Prayer service 7 15 p m

First M E Church—Corner of Kiowa and Nevada avenue C J Wilcox pastor Preaching at 11 a m and 8 p m In the morning Rev Hardin Gregg of Chicago will preach Subject The Book of Esther In the evening the pastor will preach to the Woodmen of the World and the Women of Woodcraft Class meetings 9 30 a m and 12 m Sunday school at 9 a m Epworth rally at 6 15 Seats free all evening

First Congregational Church—Corner of Tejon and Kiowa streets The pastor James B Gregg will preach in the morning No evening service on account of the union Endeavor service in the Methodist church Music Quartet Come to Worship Up Bible Study Class Sunday morning Come to Morning Star

Unitarian Church—Corner of Nevada avenue C S Steinmetz pastor 10 a m Sunday school 11 a m Subject Dead Letter Office Invitation to Unitarian Women's Club Mrs Ella Neff President Unitarian Women's Club meet on the first Tuesday of each month Sunday School City Wednesday 8 p m Subject Fighting the Stars Invited to all services

Methodist Episcopal Church (The Stranger's Sanctuary) Dr A Lester Hamlin pastor Sunday school 9 a m Morning service 10 a m Epworth League 6 30 p m Preaching 11 a m and 8 p m Sunday morning subject Our Weakness Versus Our Strength In the evening a sermon to the Modern Woodmen Fraternity Lathe Long of Colorado for the Lord's Man Excellent music Congregational invitation to the dedication of Mr Clyde Allam

Christian Scientist church—Corner of Tejon and Huerfano streets Services Sunday at 11 a m Subject Spirit Testimony meeting Wednesday at 8 p m Sunday school at 10 a m Reading room open daily except Sunday from 10 a m to 1 p m and from 2 to 4 p m

St Paul's Episcopal church—Corner of Nevada avenue and Kiowa street Rev C W Cunningham pastor Sunday school at 9 45 a m Preaching at 11 a m subject The Book of Ages Class meeting at 12 noon Junior League at 3 p m E L devotional meeting at 7 p m Preaching at 8 p m Subject Fighting the Stars

St Stephen's—Corner Tejon and Monument streets Rev A S Taft rector Rev Cecil Stein officiating Holy communion 8 a m morning prayer and sermon 11 a m evening prayer and sermon 7 30 p m

First Presbyterian—The subject of the address of the pastor Dr W H W Boyle will be An Epochal Hour in the History of the Presbyterian Church Important actions of the general assembly will be given There will be the usual services Especial music The evening service will be in accord with the convention service Presbyterian Christian Union at 6 30

Emanuel Presbyterian—Corner of Spruce street and Mesa road Edward F Root pastor Sabbath school at 9 30 a m Preaching at 11 a m Epworth League at 6 p m Preaching at 8 p m Special music by the choir Subject The Prodigal Son Invitation to the services

Mt Olive Baptist—Corner of South Weber and Nevada streets Rev Hardy pastor Preaching at 10 30 a m Prayer meeting at 8 00 p m Sunday school at 3 00 p m The new baptistery will be used at the close of the evening services

STRAWBERRY FESTIVAL FOR GLOCKNER RELIEF

There will be an meeting of the Glockner Relief association at the sanitarium beginning at 8 o'clock tomorrow evening A full attendance of the members is requested as arrangements will be made for a strawberry festival to be held Thursday June 27 at the residence of Mrs L R Fritch The proceeds from the festival will be added to the relief fund

HEAVY RAINFALL OF FRIDAY NIGHT

Two inches of rain fell during the storm which swept over this city Friday afternoon and night The Colorado college weather bureau reports that the precipitation between 6 o'clock Friday evening and 6 o'clock last evening was 1 71 inches and the rain which fell Friday afternoon brings the total precipitation to about 2 inches The rainfall was unusually heavy for Colorado Springs

When the storm cleared away yesterday morning the air was cool and bracing The temperature at 6 o'clock last night was 48 degrees but it will be warmer today according to the forecast from Washington Fair weather is predicted

June 14 6 p m to June 15 6 p m

Temperature at 6 a m	48
Temperature at 12 m	[illegible]
Temperature at 6 p m	[illegible]
Maximum temperature	[illegible]
Minimum temperature	41
Mean temperature	[illegible]
Max barometric pressure	30 [illegible] inches
Min barometric pressure	[illegible]
Mean barometric pressure	[illegible]
Max velocity of wind per hr	[illegible]
Max velocity of wind per hr	[illegible]
Weather	[illegible]
Relative humidity at 12 m	[illegible]
Relative humidity at 6 p m	[illegible]
Mean relative humidity	[illegible]
Mean dew point	44
Precipitation in inches	[illegible]

CHEAP LUXURIOUS TRAVEL IN MATCHLESS PALACE CARS

Take advantage of Union Pacific excursion rates One fare plus $2 for the round trip to Chicago St Louis St Paul Minneapolis Duluth Milwaukee Kansas City Omaha points in Colorado Tickets on sale daily June 20 to Sept 30 Final return limit to Sept 30 Ask your local agent to sell you through tickets via Union Pacific Griffin general agent Denver

Sahwatch and Huerfano

MONDAY TUESDAY JUNE 17-18

Gentry's Famous Trained Animal Show

The World's Best Trained Animal Exhibition

325 ARISTOCRATIC ANIMAL ACTORS 325

Performing Ponies Dogs and Monkeys that do everything but talk Herd of Smallest Performing Elephants in Captivity

A Revelation in Animal Training

Mammoth Waterproof Tents Seating Capacity for 3 000

Watch for the Grand Free Street Parade at 11 a m

Kodol Dyspepsia Cure

Digests what you eat.

It artificially digests the food and aids Nature in strengthening and reconstructing the exhausted digestive organs. It is the latest discovered digestant and tonic No other preparation can approach it in efficiency It instantly relieves and permanently cures Dyspepsia, Indigestion Heartburn, Flatulence Sour Stomach Nausea, Sick Headache Gastralgia Cramps and all other results of imperfect digestion

Price 50c and $1. Large size contains 2½ times smaller size Book all about dyspepsia mailed free

Prepared by E C DeWITT & CO Chicago

Hefley Arcularius Drug Co C. E. Smith 117 Tejon St.

FOR OVER FIFTY YEARS An Old and Well-Tried Remedy.

Mrs Winslow's Soothing Syrup has been used for over fifty years by millions of mothers for their children while teething with perfect success It soothes the child softens the gums allays all pain, cures wind colic and is the best remedy for diarrhoea Sold by druggists in every part of the world Be sure and ask for

Mrs. Winslow's Soothing Syrup AND TAKE NO OTHER KIND

Twenty Five Cents a Bottle.

Cyrus W. Dolph, Attorney and Counselor

Phone 348 42 DeGraff Block Colorado Springs, Colo

OUR GREAT SUIT SALE Is Now in Full Blast.

EXTRA SPECIAL

Men's Spring Hats—Derby and Fedoras — at $1 45 Unmatchable elsewhere for less than $2 00 In all the latest blocks and designs Dunlaps Knox and Stetson shapes Come in black brown tan and [illegible] $1.45

Oppenheimer's

EXTRA SPECIAL

Boys fine all wool Worsted suits at $1 95 These suits are all this spring's styles and come in all the latest patterns and fabrics Value $3 00 quality Special $1 95

CLOSING OUT THE FLETCHER PURCHASE.

Entire summer stock of $10,000 worth of clothing bought while in New York City at forty cents on the dollar going at one-half saving and over.

The big sale of clothing purchased from B Fletcher & Co grows greater as it becomes older

Those who have already bought at the Fletcher Sale have spread the news broadcast of the big saving and consequently the crowds keep on increasing For tomorrow we have added several hundred suits (that we had no room for before) to the sale

Never was and never will be such immense bargains in boys' clothing.

Boys all-wool Knee Pants Suits, sizes 3 to 15 years, regular $2 00 quality Sale price $1.29

Boys' 75c all wool Knee Pants and corduroys well made and warranted not to rip, a big variety to select from and all sizes Sale price 39c

SHOES FOR EVERYBODY AT REDUCED PRICES.

MENS [illegible] $1 29

MENS [illegible] $2 19

MENS [illegible] $2.95

BOYS [illegible] $1 29

LADIES [illegible] $1.95

Sensational Bargains in Men's and Boys Furnishings.

MENS [illegible] 15c

MENS [illegible] 95c

MENS [illegible] 25c

MENS [illegible] 2 pair for 25c

BOYS [illegible] 45c

BOY [illegible] 25c

Making the values more attractive than ever Such another clothing opportunity does not exist in Colorado Springs It means the best ready-to-wear clothing made at less than the price of the material Hundreds of stylish suits going at give away price That's the way we bought them and that's the way we sell them GET IN LINE

Men's $13 50, $12 50 and $10 00 Suits $6.45

Men's $18 $16 50 and $15 high class suits $9.45

Low Rates For All VIA Great Rock Island ROUTE

Commencing June 20th, and for every day until Sept. 12th only

One Fare Plus Two Dollars

for the round trip to all points up to Chicago, St. Paul, St Louis and Memphis Return limit Oct. 31st

3 Superb Limited Vestibuled 3

trains directly east from Colorado Springs every day with through equipment and all meals on the famous Rock Island Dining Cars

Get full particulars and make arrangements for your trip at city ticket office No 12 Pike's Peak Ave Phone 78.

W. W. WOOD, Gen. Pass. Dept.

N. B Don't forget the new Rocky Mountain Limited leaving Colorado Springs 1:30 p. m., arriving Omaha 6 a. m., Des Moines 10 a. m., St. Paul and Minneapolis 7:30 p. m and Chicago 7: p. m. following day. Only two nights out to Buffalo, New York City, Philadelphia and Washington. This is the only line that does it.

RESUME OF THE 33d ANNUAL CONVENTION

NATIONAL AMERICAN WOMAN SUFFRAGE ASSOCIATION

WRITTEN FOR THE GAZETTE by ELLA CELESTE ADAMS

The thirty-third annual convention of the National American Woman Suffrage association which closed a few days ago brought together a most notable body of women. Conventions of national and international repute upon the subject of enfranchisement have met in Minneapolis, the place of meeting, the splendid milling city of the great northwest, is the center of a vast expanse of country devoted to agriculture, and already so great a light has been made extensive enough to raise and prepare wheat to feed the entire world. The welcome extended to the visitors in attendance at the convention was unusually hearty, for the strenuous fields through which they had taken their flight had excelled in cordiality through out every city, so far as they could be judged by the delegates boarded the trains which were to convey them to their homes.

Never was the country more attractive than at this season, for it is clothed in its first spring, fresh as a maiden just from the skillful hands of the modiste. The willows and other varieties of shrubbery hung their tender foliage low over the rivers, forming picturesque bowers and lakes, seemingly their own graceful supports, lay in the depths of the sparkling rivulets. By the way, did you ever hear that in Minnesota there are 10,000 lakes of sufficient size to have names? Thrifty homes and people of very contented air accented the general prosperity and comfortableness. Horses, cattle, sheep, black pigs in an edible condition, characteristic, say here testimony in favor of the enthusiastic verdict of the visitors, it is a pleasant to be in Minnesota.

Of course throughout the convention the concentration of all eyes was that of the pioneer suffragist, Susan B. Anthony, and the gifted sisters, Charlotte Cott. As Mrs. Catt was elected last year in the Washington convention, this was the first convention presiding officer but her wide experience in public affairs carried her successfully through what could not be an ordeal unusually trying, as her honored predecessor sat upon the platform throughout the session. Miss Anthony is so enshrined in the hearts of all suffrage workers that it is difficult for them to realize that, having performed her part, she is now resting, while doubtless from their lofty land of kindly interest the new incumbent is watching for her efforts. But Mrs. Catt has gracefully and efficiently fulfilled the obligations of her office, for that all present were won to an unswerving degree of loyalty and admiration.

The roll call showed all officers present save Mrs. McCulloch, second auditor, and nearly every state represented.

Miss Anthony preceded her own address by the reading of that of her absent friend, Lucy Stone, who, being unable to be present, sent a message of regret.

My convictions from year to year have been growing stronger that before we can secure woman's emancipation from the slavery and superstition we have important work to do in the church. I would suggest in our plan of work that we begin the same vigorous agitation in the church that we have kept up in the state for the past forty years.

With the progressive legislation of the past half century we have an interest in taking the lessons taught to women in the churches to their tremendous and right to lend a helping hand. Theologians have same full and free discussion in the church that we have had in the state, as the time has fully come for women to be heard in the ecclesiastical councils of the land. To this end I suggest that committees and delegations from all our state and national associations visit the clergy in their several localities, attend their various conventions and general assemblies to press on their consideration the true position of woman as a factor in Christian civilization.

Woman today, as ever, supplies the church, which sustains the church. She has a right in turn to ask the church to sustain her in this struggle for liberty, and not only as individuals but as influential organizations to take some decisive action with reference to this most serious and far reaching movement.

Charles Kingsley said: "This will never be a good world for woman until the last remnant of the canon law is swept from the face of the earth."

Only those present can gauge the depth of the intense interest shown in every utterance of Miss Anthony. Her trembling but strong voice gave but the slight evidence of her fourscore years, over 50 of which have been consecrated to the cause of universal suffrage.

During her annual address, which was received with great deference, she said:

I shall speak of where I want to carry our war, and that is into every possible convention, not merely to industrial assemblies, as Mrs. Starr on has suggested, but into educational, industrial, literary and every other kind of conventions in which men of women congregate, there a delegate from the Suffrage association ought to go in order to present a resolution indorsing political suffrage and to speak in its favor.

If the divine law visits the sins of the fathers upon the children, equally as it will transmit to them their virtues, then for, if it is through woman's instrument, subjection, to the tyranny of man, proof, or and people, that the life current of the race is corrupted, then must it be through her intelligent emancipation that the race shall be redeemed from the curse and let children and children's children rise up and call her blessed. When the mother of Christ shall be in fact the true model of womanhood and motherhood, when the office of maternity shall be held sacred, and the mother shall consecrate herself, as did Mary, to the one idea of bringing forth the Christ child, then and not till then will this earth see a new order of men and women, prone to good rather than to evil.

I am a full and firm believer in the revelation that it is through woman that the race is to be redeemed. For this reason I ask for her immediate and unconditional emancipation from all political, industrial, social and religious subjection. Emerson said: "Men are what their mothers made them." But I say to hold mothers responsible for the character of their sons while you deny them any control over the surroundings of their lives is worse than mockery, it is cruelty. Responsibilities grow out of rights and powers.

Therefore before mothers can be held responsible for the vices and crimes, the wholesale demoralization of the race, they must possess all rights, rights and powers to control the conditions and circumstances of their own and their children's lives.

I am glad to be with you and glad that you have a young president and that she has appointed her committees of young women, for there are only a few of us older ones now left, and we have only the old story to tell. Secretary Cage of the Civil and Religious Committee, I decline to speak, for we have only two meetings, I said I have only the old story, and I said, Well, let us have the old story. Again I say, But it is encouraging to see young women take up this work, and I shall have them to tell the story.

Mrs. Catt, in her address, was received with loud and long applause. She said in part:

Looking back over the years, amazed at the intolerance of the first age and the inconsistencies of past centuries. With the role of Shylock nothing to assist them in the fiery furnace of persecution, the pioneers of 1848 were able to review the event of the past year with contentment and will, might be interesting to know, one hundred years hence.

Significant Events

Within the past year there have been many signs of the change of sentiment of the time, of a freer and broader liberties for women, and there have been occasionally events which have appeared like ghosts of prejudices and ignorance long dead. The great Methodist General Conference has at last declared that "the institution of the family is the foundation of all institutions." It has lifted the ban of the church from the woman who has kicked the lessons taught to women in the churches to their tremendous right to lend a helping hand. Theologians have same full and free discussion in the church that we have had in the state, as the time has fully come for women to be heard in the ecclesiastical councils of the land. To this end I suggest that committees and delegations from all our state and national associations visit the clergy in their several localities, attend their various conventions and general assemblies to press on their consideration the true position of woman as a factor in Christian civilization.

Woman today, as ever, supplies the church, which sustains the church. She has a right in turn to ask the church to sustain her in this struggle for liberty, and not only as individuals but as influential organizations to take some decisive action with reference to this most serious and far reaching movement.

Charles Kingsley said: "This will never be a good world for woman until the last remnant of the canon law is swept from the face of the earth."

Only those present can gauge the depth of the intense interest shown in every utterance of Miss Anthony. Her trembling but strong voice gave but the slight evidence of her fourscore years, over 50 of which have been consecrated to the cause of universal suffrage.

During her annual address, which was received with great deference, she said:

I shall speak of where I want to carry our war, and that is into every possible convention, not merely to industrial assemblies, as Mrs. Starr on has suggested, but into educational, industrial, literary and every other kind of conventions in which men of women congregate, there a delegate from the Suffrage association ought to go in order to present a resolution indorsing political suffrage and to speak in its favor.

If the divine law visits the sins of the fathers upon the children, equally as it will transmit to them their virtues, then for, if it is through woman's instrument, subjection, to the tyranny of man, proof, or and people, that the life current of the race is corrupted, then must it be through her intelligent emancipation that the race shall be redeemed from the curse and let children and children's children rise up and call her blessed. When the mother of Christ shall be in fact the true model of womanhood and motherhood, when the office of maternity shall be held sacred, and the mother shall consecrate herself, as did Mary, to the one idea of bringing forth the Christ child, then and not till then will this earth see a new order of men and women, prone to good rather than to evil.

I am a full and firm believer in the revelation that it is through woman that the race is to be redeemed. For this reason I ask for her immediate and unconditional emancipation from all political, industrial, social and religious subjection. Emerson said: "Men are what their mothers made them." But I say to hold mothers responsible for the character of their sons while you deny them any control over the surroundings of their lives is worse than mockery, it is cruelty. Responsibilities grow out of rights and powers.

Therefore before mothers can be held responsible for the vices and crimes, the wholesale demoralization of the race, they must possess all rights, rights and powers to control the conditions and circumstances of their own and their children's lives.

I am glad to be with you and glad that you have a young president and that she has appointed her committees of young women, for there are only a few of us older ones now left, and we have only the old story to tell. Secretary Cage of the Civil and Religious Committee, I decline to speak, for we have only two meetings, I said I have only the old story, and I said, Well, let us have the old story. Again I say, But it is encouraging to see young women take up this work, and I shall have them to tell the story.

Mrs. Catt, in her address, was received with loud and long applause. She said in part:

Looking back over the years, amazed at the intolerance of the first age and the inconsistencies of past centuries. With the role of Shylock nothing to assist them in the fiery furnace of persecution, the pioneers of 1848 were able to review the event of the past year with contentment and will, might be interesting to know, one hundred years hence.

Significant Events

Within the past year there have been many signs of the change of sentiment of the time, of a freer and broader liberties for women, and there have been occasionally events which have appeared like ghosts of prejudices and ignorance long dead. The great Methodist General Conference has at last declared that "the institution of the family is the foundation of all institutions." It has lifted the ban of the church from the woman who has kicked the lessons taught to women in the churches to their tremendous right to lend a helping hand. Theologians have same full and free discussion in the church that we have had in the state, as the time has fully come for women to be heard in the ecclesiastical councils of the land. To this end I suggest that committees and delegations from all our state and national associations visit the clergy in their several localities, attend their various conventions and general assemblies to press on their consideration the true position of woman as a factor in Christian civilization.

Woman today, as ever, supplies the church, which sustains the church. She has a right in turn to ask the church to sustain her in this struggle for liberty, and not only as individuals but as influential organizations to take some decisive action with reference to this most serious and far reaching movement.

Charles Kingsley said: "This will never be a good world for woman until the last remnant of the canon law is swept from the face of the earth."

Only those present can gauge the depth of the intense interest shown in every utterance of Miss Anthony. Her trembling but strong voice gave but the slight evidence of her fourscore years, over 50 of which have been consecrated to the cause of universal suffrage.

During her annual address, which was received with great deference, she said:

I shall speak of where I want to carry our war, and that is into every possible convention, not merely to industrial assemblies, as Mrs. Starr on has suggested, but into educational, industrial, literary and every other kind of conventions in which men of women congregate, there a delegate from the Suffrage association ought to go in order to present a resolution indorsing political suffrage and to speak in its favor.

If the divine law visits the sins of the fathers upon the children, equally as it will transmit to them their virtues, then for, if it is through woman's instrument, subjection, to the tyranny of man, proof, or and people, that the life current of the race is corrupted, then must it be through her intelligent emancipation that the race shall be redeemed from the curse and let children and children's children rise up and call her blessed. When the mother of Christ shall be in fact the true model of womanhood and motherhood, when the office of maternity shall be held sacred, and the mother shall consecrate herself, as did Mary, to the one idea of bringing forth the Christ child, then and not till then will this earth see a new order of men and women, prone to good rather than to evil.

I am a full and firm believer in the revelation that it is through woman that the race is to be redeemed. For this reason I ask for her immediate and unconditional emancipation from all political, industrial, social and religious subjection. Emerson said: "Men are what their mothers made them." But I say to hold mothers responsible for the character of their sons while you deny them any control over the surroundings of their lives is worse than mockery, it is cruelty. Responsibilities grow out of rights and powers.

Therefore before mothers can be held responsible for the vices and crimes, the wholesale demoralization of the race, they must possess all rights, rights and powers to control the conditions and circumstances of their own and their children's lives.

I am glad to be with you and glad that you have a young president and that she has appointed her committees of young women, for there are only a few of us older ones now left, and we have only the old story to tell. Sec

argument is before voters as work in invariably crowded the halls and took the best seats. Women delegates sat in the great party convention and their opinions were given generous notice. In committees similar ways the office for of the American woman in politics was forced upon the attention of party leaders. The first step toward conversion to new ideas is consideration, and this point was gained.

Membership

Judging from reports of the various states which have been received from time to time the membership of the association increased in the year 1900 more than in any previous year. This is an encouraging fact when it is remembered that the work for the bazar and the presidential campaign prevented the usual field activities. The results may be regarded as an evidence of natural growth and adjures us to finish the work of organization.

Prosperity

The association is in a prosperous condition. For several years past its receipts for each year have exceeded those of the year previous, a fact which affords the healthiest possible sign of growth. The year 1900 was no exception to this progress and its receipts, exclusive of the bazar fund, were larger than those of any previous year in the history of the association.

Conclusion

A review of the year reveals nothing but hopeful signs for the great cause of equality for women. Were we permitted to view its record through a telescope of a hundred years we should see at present indications of dying prejudices and crumbling conservatism. We should find signs in plenty of the coming of woman suffrage. We should discover that the great world forces which have held women in a position of degradation in centuries past are fast being civilized out of existence. We should find that the old objections buried with such bitter antagonism at the early leaders of the movement have lost their force even with those who still repeat them.

We should observe that intelligent and honest opponents are not so much governed by the convictions of reason as they are possessed by undefined fear. This is akin to that of a child in the dark, creates all sorts of impossible bogies to terrify him, so the enfranchisement of women has always a veil of darkness before the eyes of the timid which conceals unthinkable calamities. It behooves us to meet this condition with calm persistent education. We must meet ignorance with careful instruction, timidity with assurances based upon the actual operation of woman suffrage, and everywhere we must teach women that we do not strive so much for the grant of a right withheld as for an opportunity to perform duty.

With whatever financial ability we are able to command we should prosecute our educational work as never before, and through the dissemination of literature, the press and the public meeting, leave conviction where doubt now abides. To strengthen the timid we need the enrollment of suffragists and to extend our work we need more money.

Let us go forth from this convention assured that the sign of 1901 point to continued progress until the last state in the union shall have enfranchised its women. Let us go forth determined to educate, agitate and organize with greater vigor than ever before. The date which will record all women enfranchised will depend upon the tact and vigor of our work. As we go on let us not forget to be forbearing to those who disagree with us, and patient with those who criticise us, remembering the words of Bacon: "Truth is the daughter of time."

At the conclusion of Mrs. Catt's address Mrs. Mary C. C. Bradford of Denver came forward and made a presentation speech in the following well chosen words:

When one of America's prominent naval heroes was once introduced by mistake as an old historian, a bystander corrected the speaker, saying, "No, he is one who makes history." I come to thank our beloved president for the history she has made for us, for which the Colorado women shall always be grateful. I bring you a gavel made of Colorado wood and Colorado gold and silver, set with a Colorado amethyst, and adorned with our state flower, the Columbine, buried into the wood by the hand of a Colorado woman. It was believed in old times that the amethyst gave its wearer the power always to say the right thing at the right moment. I give you this gavel and with it the devotion of all Colorado men and women.

This gavel is of exquisite workmanship and on one of its surfaces is inscribed: "With love and gratitude of the women of Colorado."

Carrie Chapman Catt.
June 1, 1901.

Mrs. Catt, in returning thanks for the gavel, said: "I do not know of anything I should have valued more. I should have loved Colorado even if it had not enfranchised its women. It has the most inspiring scenery of any state in the union, and no one can travel through it without loving it.

Many things happened to me in Colorado that never befell me before or since. I had always supposed it was an aristocratic thing to ride in a special car. I did it only once in my life, and that was in Colorado. My special car was a hand car. In it I went 40 miles down a mountain while an audience waited for me. On the way the man who ran the car told me how often these hand cars jumped the track. Many feet below us ran a wild mountain river, the name of which, translated from the Spanish means the River of Lost Souls. I feared many times that my soul would be in that river, but there is a saying that those who are born to be hanged will never be drowned, and perhaps that is why I escaped.

We are apt to attribute everything good in Colorado to woman suffrage, but in my secret mind much of it is due to the progressiveness of the Colorado men. They must be better than other men or they would not have enfranchised their women. I cannot love Colorado any better than I do, but I shall always value this gavel as a souvenir of that wonderful campaign."

The closing report of the first afternoon session was that of Rev. Anna H. Shaw, the vice president-at-large. Brief her report was:

I have not been inactive during the past year, though most of my work has not been done under the auspices of this association. All roads lead to Rome, and with the officers of the N. A. W. S. A. there is only one Rome. In speaking before the Chautauquas and similar bodies I feel I am doing the best work for the cause that I am able to do. The manager of a lecture bureau lately said to me: "If you would only give up for a time the two reforms in which you are most interested, you would earn a fortune in a few years to live on for the rest of your life." But any woman who does not live for service is a useless cumberer of the earth. I would rather be known to be an advocate of equal suffrage and starve, than speak every night on the best platforms in the United States and ignore it."

The first evening session was given over to social amenities, programmed as Welcome, and the response was given by Mrs. Catt. Mrs. Maud Stockwell, president of the Minnesota Woman's Suffrage association, to her welcome for that organization expressed her deep regret that Minnesota could not emulate Nebraska. Next, "This was impracticable in Minnesota, because the state had recently carelessly tied itself up with a constitutional restriction in the school of amending its constitution which as precluded the possibility of securing the adoption of amendments. This has an encouraging side, however, for it will probably force a constitutional convention within a few years and when that comes the Minnesota suffragists will be heard from."

For the state the governor, Hon. S. R. Van Sant, declared that his welcome would be as cordial as he could find words to express and as broad as the commonwealth of Minnesota. He expressed himself as believing in and heartily in favor of the cause and asserted that it would succeed when the association had converted more women to its way of thinking for no legislators can much longer resist the persistent demand of the women.

Mayor A. A. Ames expressed his pleasure at the opportunity of welcoming in an official capacity a body of women having the courage to fight for their convictions. He believed the educational influence of such conventions made for the betterment of humanity and he therefore approved of them.

Ex-Mayor Eustis very felicitously spoke for the Minneapolis Commercial club. He began with the compliment of assuring that having participated in this occasion the early visitors to the present site of Minneapolis had name the adjacent falls St. Anthony (with a courteous gesture toward Miss Anthony). While he was not ready yet to avow himself an advocate of equal suffrage he admitted that he believed that right was on the side of its advocates and right always triumphed in the end, he could not but predict that the cause would ultimately prevail.

The welcome of the press was extended by another ex-mayor, James Gray, who incidentally administered a few sharp rays of a witty sort to his successor in office. Mr. Gray expressed his pleasure in having been chosen as representative because it showed that there was one thing that all the papers could unite upon. Referring to the wonders of the city he mentioned as the climax the mayor, who, in his forty-nine years' residence had been four times the mayor and had been twice turn Democrat, Iopulist and Republican and now, tonight, said Mr. Gray, he has declared himself a suffragist. I knew he would, if after seeing the audience he thought it was worth while. Mr. Gray explained his complaints to the mayor as loyalty to his party which was the administration's great.

In a more serious vein he spoke of the great work being done by women on the press and thought the suffrage movement could find no better allies than in the women of the press who would deal with their interests in a sensible and business like way.

The program committee had made a vigorous effort to secure some prominent remonstrants to debate the suffrage question, but none of the long list were found to take up the cudgel so Dr. Anna Shaw spoke on "The Invisible Foe."

This referred both to the absence of contestants in the argument and to the character of the opposition to equal suffrage. Dr. Shaw found that the opposition of the remonstrants was not to woman's suffrage, and arose from a reactionary distrust of democratic form of government and yearning towards aristocracy. She called attention to the terms used in referring to the common people as voters as the mob and hordes. The antis look at the people as not only incapable and ignorant now, but so for all time and they never stop to learn that in the heart of the mob are hidden the forces which makes martyrs or brutes.

She called up specially the arguments made a few months ago by the Rev. S. G. Smith of St. Paul in his series of sermons on women and the industrial situation and his desire to hark back to the days of chivalry, when men protected women. She denied that men protected women in general, they merely protected their women from other men and this defense was chiefly one of their own names and honor which would be affronted by an injury to wife or daughter.

In conclusion Dr. Shaw's solution of the problem was: "Woman must work out God's ideal of what a woman should be and she can do it until she is absolutely free as man is free. Man can never tell what that ideal is for an woman till after a thousand years of freedom."

The list of the anti suffragists asked to debate with Rev. Anna H. Shaw at the convention and refusing is interesting. It includes Mrs. Emily P. Bissell, W. Winslow Crane, Caroline F. Corbin, A. J. George, Mrs. Gilbert L. Jones, Helen B. Johnson, Lucy P. Scott, Alice H. Wallace, Dr. Lyman Abbott, Dr. J. M. Buckley, Edward Bok, Goldwin Smith, Rev. Samuel G. Smith, Thomas Russell and Harry Thurston Peck. Mrs. Corbin said: "The methods of our association have not included appearance on public platforms." Mrs. George wrote: "The matter of woman suffrage is quite likely to be presented to the women of our country without being made the subject of special debate." Helen K. Johnson declined because her views have been presented in a published volume and she had neither time nor strength to give to this much narrower and less satisfactory method. D. Buckley also made a refusal, stating in articles in the Century, although he said: "I can conceive of nothing that would interest me more considered as an intellectual exercise than participation in such a debate as you suggest." Edward Bok objected to being one of an anti. He said:

I am not opposed to woman suffrage when it is desired by the womanhood of America, but I am unalterably opposed to women going out of their spheres and appearing on public platforms and talking about it to no purpose. Rev. Dr. Smith said: "With a moderate amount of sagacity—inherited from my mother I would not carelessly rush in where angels are treading about with great and careless vigor."

The First Baptist church where the convention was held is a handsome modern edifice and admirably adapted for the holding of such a gathering. It was crowded with magnificent audiences which taxed its utmost capacity. The rostrum was tastily adorned with the national and suffrage flags and colors. Abundance of choice cut flowers were received daily and Aunt Susan held a large cluster of yellow roses in her hand during seven sessions, the tribute of local admirers.

Portraits of Lucy Stone and Mary A. Livermore festooned with small suffrage flags and other similar decorations were motto: "Taxation without representation is tyranny."

So highly did the Minnesota women value the letter sent them by Mrs. Livermore in response to an especial invitation that they framed it in glass and hung it from the chandelier of the rest room. There were spacious rest and lunch rooms in the building equipped with every comfort and convenience, and there was a special telegraph and telephone service. Nothing was lacking that could contribute toward the entertainment of the delegates.

Perhaps the most interesting report of the whole convention was that of Miss Anthony as chairman of the committee upon congressional work for the special benefit of this organization, which has for 33 years been meeting, hearing at each congress and distributing to all within sound of her voice.

Five times a favorable report has been made, one in the House by the committee of which Judge Tyler, the father of Mrs. Upton, the national treasurer, was chairman. These hearings are always public and the speeches are printed by the government and their wide circulation is a part of the work.

Her work during the year was up in two distinct lines, the old familiar petition to congress to pass a sixteenth amendment granting full suffrage, and a new movement with new conditions. The latter was a petition that the work male should not be forgotten in the electoral clause of the constitutions proposed for Hawaii and Porto Rico. The return of these petitions was secured from every state and territory, a tremendous work, as many of them are almost entirely unorganized. These petitions were laid before the members of congress from each state. The most interesting petition was from Wyoming, where every adult woman signed by every officer of the state, several United States officers and other prominent people of the state. They had signed in duplicate several petitions, and in this way Miss Anthony had an autograph copy with her to show that Wyoming prizes the equal suffrage status under which it works. The work of securing this petition was done chiefly by Mrs. Cary, wife of the United States senator.

There was some objection in Wyoming to the island constitutions granting universal suffrage. To that Miss Anthony asserted if there was to be no sex discrimination, but she regretted.

They grant a vote to every ignorant man, with no law as a shirt waist or not, a silly greet of much laughter.

For the first time the anti's made their appearance at the last congressional hearing. Miss Anthony admitted that often the petitioners received scant attention, but she maintained that it was educational work that in the end would tell. Mrs. Catt also called attention to the indignities sometimes still suffered and the poor committees usually secured. She hoped to get the matter before a more prominent committee. Miss Anthony explained that the special committee, although poor, one enabled them to get public hearings and the printing of the reports.

Miss Anthony's report showed that every detail of the arduous work of the congressional committee and another closely allied to it, the memorializing deliberative bodies, has been done with the strictest fidelity and vigor, unimpaired by her 81 years. In addition to giving this report Miss Anthony supplemented the report of the chairman of the press committee by reading an account by Mrs. Ida Husted Harper of the established department maintenance of the special suffrage department in the New York Sun, for which the association is responsible. This is another of Miss Anthony's pet projects for which maintenance she has made willing sacrifices.

Equally interesting was Miss Anthony's work on convention resolutions.

I have been my duty to ask national bodies of all kinds in convention to allow our association to present to them a resolution to them and later to ask the passage of a resolution in favor of woman suffrage. The American Federation of Labor in session at Detroit was addressed by me, and the president and secretary authorized to sign a petition asking for a 16th amendment. Among the national associations to which petitions and letters have been sent are National Indian Woman's association, American Jewish Historical association, Catholic Women's Benevolent association, American Economic association, National Federation of Educational association, National Building Trades council, Brotherhood of Steam Dredge Engineers of America, National Carriers association, National Federation of Woman's clubs, Order of Eastern Star, Daughters of American Revolution, Epworth League, Liberal Congress of Religions, National Congress of Mothers, National Conferences of Charities and Corrections, National Anti Saloon league and United States Brewers association.

It has also been my duty to notify state presidents of meetings and state associations and to ask them to present petitions and ask for an audience at such state meetings. I have had hearty cooperation in this direction. It is my belief that although we must continue all our branches of work and be ready to ably present our subject to those who are willing to listen, yet at the same time we must go to those who will not come to us.

Very strong and striking resolutions which had been prepared under the leadership of the venerable Henry B. Blackwell, the staunch senior editor of the Woman's Journal, were adopted without discussion. But when Rev. Anna Shaw offered a substitute resolution for one offered condemning the military surgeon, action in indorsing the system of state regulation of vice much excitement prevailed.

The resolution adopted was as follows:

Whereas Judge Taft and the Philippine commissioners in a telegram to Secretary Root dated Jan. 31, 1901, affirm that ever since November 18, 1898, the islands have been used by the subjected women of bad character to certified examination, and Gen. MacArthur in his recent report does not deny this but defends it and whereas the Hawaiian government has taken similar action therefore

Resolved, That we earnestly protest against the introduction of the Europe, an system of state regulated vice in the new possessions of the United States, for the following reasons:

First—To subject women of bad character to regular examination and furnish them with official health certificates is contrary to good morals, and must impress both our soldiers and the natives as giving official sanction to vice.

Second—It is a violation of justice to apply to vicious women compulsory medical measures that are not applied to vicious men.

Third—Official regulation of vice while it lowers the moral tone of the community, everywhere fails to protect the public health. In Paris the head center of the system, rigid regulation has prevailed for more than a century, that city is scourged to a notorious degree by the class of maladies against which regulation is designed to guard, and the municipal council of Paris has recently resumed the abolition. England tried it in her garrison towns for the benefit of her soldiers and sailors, and repealed it by a heavy parliamentary majority, after seventeen years' experience had proved it to be a complete sanitary failure as well as a fruitful source of demoralization. It has been repealed throughout Switzerland except in Geneva, and is the object of a strong and growing opposition in every country where it still prevails. State supervised vice is contrary to the spirit of our institutions and in fact is the only crime in the United States that ever tried to establish it was abolished at the end of four years with only one dissenting vote in the city council. The United States should not adopt a method that Europe is discarding, nor introduce in our foreign dependencies a system that would not be tolerated at home. We protest in the name of American womanhood, and we believe that this protest represents also the opinion of the best American manhood.

A complimentary address received by the Medical association included were Miss Anthony, Mrs. Catt, Miss Shaw and Mrs. Avery. A hearing was granted to Miss Anthony by a committee of congress, but her name was forgotten. A blot upon the good name of that assemblage for which they may have cause to regret.

The practically unanimous re-election of Mrs. Catt as president of the association was the strongest indorsement of her administration. She was much affected by the loyalty thus made manifest, and her emotion was noticeable.

Dr. Anna Shaw was re-elected president at large by a an all majority. Alice Stone Blackwell, recording secretary. Helen Taylor Upton, treasurer, and Laura Clay, first auditor.

The new officers chosen were Miss Kate Gordon of New Orleans, corresponding secretary, who is to be located at the New York office, and Dr. Cora Smith Eaton of Minneapolis, second auditor. Dr. Eaton it was who served so efficiently as the general chairman of local arrangements. But equally entitled to warm praise are the other officers of committees, the hostesses and all who so generously furthered the complete success of the 33rd annual convention of the N. A. W. S. A.

At the risk of seeming ungracious, nearly all social functions had to be declined for lack of time. The one great official social event of the convention was the handsome reception given by Mrs. W. D. Gregory in behalf of the local committee on arrangements. It developed into a crush, notwithstanding the house was unusually spacious.

In the receiving line were Miss Anthony, Mrs. Carrie Chapman Catt, Rev. Anna H. Shaw, Mrs. Rachel Foster Avery, Mrs. Harriet Taylor Upton, Miss Alice Stone Blackwell, Miss Laura Clay, Mrs. S. H. Gross of Chicago and Henry B. Blackwell. The guests were presented to the guests of honor by the hostess, the state president, Mrs. Maud C. Stockwell, and others of the local committee.

Many beautiful gowns were worn upon this occasion, evidencing the fact that suffragists keep pace with fashion's behest.

Miss Anthony wore rich black in deference with a beautiful fichu of rose point lace. Mrs. Catt was looking her loveliest in pale blue liberty satin with small over shot dots of the same shade, garnitured with black velvet and duchesse point lace.

Miss Shaw's gown was of lavender crepe de chiffon and lace. Mrs. Avery's black rounded satin and white lace. Mrs. Upton, black dotted silk muslin over black taffeta trimmed with velvet, antique in the design and tints of autumn leaves. Mrs. Stockwell, black grenadine with white satin yoke and choux of corn colored panne velvet.

The Business Woman's club extended an invitation in the following significant sentence:

Realizing the debt of gratitude all business women owe to the efforts of suffrage advocates during the past century, we desire to show in a measure our appreciation of the labor expended by the members of your organization in behalf of women by tendering to your officers and members an informal reception in our club room in Metropolitan Music block, 43 South Sixth street, Monday, June 3, from 4:30 to 6 p. m.

In response, the pleasant apartments were thronged. Flowers, delicious frappe and pretty souvenirs—photogravures of Minnehaha falls were used in expressing the pleasure such an occasion afforded the members of this flourishing organization of women.

The guests were received by Miss Martha Scott Anderson, president of the club, Misses Jennie Schoeffer, Pauline Krueger and Mrs. J. C. Hill.

Sunday was a very notable day for the eminent women at ending the convention, spoke in the local pulpits. Among them were Rev. Anna H. Shaw, Rev. Olympia Brown, Mrs. Elizabeth B. Harbert, Rev. Alice Ball Loomis, Alice Stone Blackwell, Henry B. Blackwell, Mrs. Mary C. C. Bradford, Rev. Margaret W. Olmsted, Miss Laura A. Gregg, and others who spoke to large audiences. In the afternoon at 3 o'clock Rev. Olympia Brown delivered the convention sermon, "The Forward March," in the First Baptist church.

No one among the advocates of equal suffrage with the exception of Miss Anthony, is entitled to more deference and esteem than Henry B. Blackwell of Boston, the venerable husband of the late Lucy Stone. His unfailing sympathy and cooperation in her life work has had an unmeasurable influence in the uplift of the suffrage cause. His chief work is the editing and publishing of the Woman's Journal, founded by his heroic wife and the leading exponent of the suffrage movement. The publication is so ably conducted as to command the respect of even the adults. Associated with Mr. Blackwell in his labor of love is his gifted daughter, Miss Blackwell, a telling and truthful championship of woman's rights is a power for good.

The days were devoted to business, and the evenings to the eloquent speeches and music. Among the evening subjects were: Counterparts, Laura Clay, Kentucky; Growth and Greetings, Lydia Phillips Williams, Minnesota; The Feminine Factor in Society, Rev. Alice Ball Loomis, Wisconsin; The Ethics of Suffrage, Louisa Post, Illinois; For the Sake of the Child, Elizabeth Boynton Harbert, Illinois.

Tuesday evening a galaxy of young women occupied the rostrum. First came our brilliant Colorado writer, Lillis Meredith, who gave much of truth, mingled with bright satire, under the odd title, The Menace of Podunk. Dr. Frances Wood, a recent acquisition to suffrage ranks, spoke upon the topic, The Burden of Consistency. Dr. Wood was among the party of young women who went to Manila under the direction of the Red Cross and was prepared to bear testimony as to conditions prevalent there. One of the most attractive and logical addresses was that of Miss Laura A. Gregg, Who Will Defend the Flag. Much food for thought was contained in the address.

The Industrial Laggard, by Miss Gail Laughlin, a rising young graduate of Cambridge law school. She spoke with authority on this subject, having just completed her work as a special agent of the government in an official study of the problem of domestic service for the national census bureau.

Time and space forbids a full description of the trip to the flour mill and the delightful trolley ride to Lake Harriet and Minnehaha falls.

Also further description of the many remarkable women present. But with pardonable pride this little paragraph is quoted from the Woman's Journal:

The three Colorado delegates, Lillis Meredith, Mrs. Bradford and Mrs. Adams, are the center of general congratulation and envy. Of course, the congratulation and envy arise from the fact that the Colorado representatives are as some expressed it, free women.

The church was crowded to the doors for the closing session, and fully one third of the audience were men.

Alice Stone Blackwell made several very witty hits. Upon being introduced as the daughter of Lucy Stone, she said she thought the audience must feel as the man did who met a silly little man who bragged of descending from Miles Standish—what a contrast. But, said Miss Blackwell, only if I believe in suffrage as much as my mother did and continued suffrage is coming. I decided in Massachusetts but Mark Twain's telegram is applicable in this case—Reports of my death very much exaggerated. There was never so large a membership in Massachusetts as to-day.

Mrs. Mary C. C. Bradford spoke on "The Table Land," taking the high elevation at which the mountains of Colorado begin to rise as being the reason those mountains seem less high than the Swiss mountains as a parallel to show that Colorado in giving her women suffrage has lifted them to a plane of daily life that made the rapid development of individuality in their women seem less striking than it would in ordinary surroundings.

To the objection, "The polls are not the place for women," Mrs. Bradford very effectively replied: "One would think to hear such speeches that the polls were some great place where all the men in a city—good, bad and indifferent—are gathered, each one chasing to beat each one intoxicated and each one trying to outwear the other when in reality no one can vote outside his own precinct, and if she is respectable she will be living in a respectable precinct.

When Miss Anthony's turn came to speak in farewell, everyone present arose to greet her, then silence reigned as she said:

I have been in Minneapolis before and I have been to almost every city in the union, and I am glad to be here, glad of all that has happened, and glad for the members we have gained, and we hope next February to see you at our convention in Washington. For 33 years we have been before congress to petition the representatives to add an additional amendment to the constitution, that will give women the right to vote. Until the 14th amendment the word "male" was not found in the constitution, and from that time till now we have been trying to get as much recognition from the government as the black man has. Until the United States is ready to declare that no citizen shall be deprived of the ballot by reason of sex, we shall not feel that it has done its duty for which it was made for the colored race.

Mrs. Catt was most eloquent when pronouncing her last words before adjournment.

She took as the central thought: "There is no argument that can be brought against woman suffrage that will stand the test of logic."

"The woman's suffrage cause is a very simple one," said Mrs. Catt. "It is that the constitution says men may vote and women may not vote, and we ask why? I asked the question as a child when my father went to vote and my mother did not, and I have been asking it ever since."

Its fundamental principle is: "All governments derive their just power from the consent of the governed." It is the only argument that has never enfranchised men anywhere or at any time, and it is the only one that will enfranchise women.

"You cannot name any qualification possessed by men for voters that women have not. You say men are workers, but women work today in over 400 occupations and that does not include the women who work in the homes without wage.

"Are men more intelligent? The last census brought to view the startling fact that there are more women in proportion to their numbers who can read than there are men. Are men more moral? The police courts and penitentiaries show that nine tenths of the inmates are men. Is it because men can fight and women can't that the men have a right to vote? Why, you don't know us. A little old lady told me a little woman in a political meeting, who when a man sat down rose and said: 'He has given a fine speech, but he has been in congress four years and what has he done for us?'

"If a man is a Republican he will vote, his wife's Republican vote counted. If he is a Democrat he will vote his wife's Democratic vote counted, and if he is a Republican and his wife is a Democrat he does not want his wife's vote counted, but some other man will. Women are disenfranchised because traditions and prejudices still shape the destiny of the time."

Senator Hoar on the Essentials of an Orator

In my opinion the two most important things that a young man can do to make himself a good public speaker are:

First—Constant and careful written translations from Latin or Greek into English.

Second—Practice in a good debating society.

It has been said that all the greatest parliamentary orators of England are either men whom Lord North saw, or men who saw Lord North—that is, men who were conspicuous as public speakers in Lord North's time, contemporaries, and the men who saw him as an old man when they were young themselves. This would include Bolingbroke and would come down only to the year of Lord John Russell's birth. So we should have to add a few names especially Gladstone, Bright and John Bright and Palmerston. There is no great parliamentary orator in England since Gladstone died. I once a good many years ago looked at the biographies of the men who belonged to that period who were famous as great orators in the parliament or in court to find if I could the secret of their power. With the exception of Lord Erskine and of John Bright, I believe everyone of them trained himself by careful and constant translation from Latin or Greek and frequented a good debating society in his youth.

Brougham trained himself for extemporaneous speaking in the Speculative society, the great theater of debate for the University of Edinburgh. He also introduced his English style by translations from Greek, among which is his well known version of the Oration on the Crown.

Canning (Heaths) while at Eton was strongly turned to extemporaneous speaking. They had a debating society in which the Marquis of Wellesley and Charles Earl Grey had been trained before him, in which they had all the forms of the house of commons, speaker, treasury benches, and an opposition. Canning also was disciplined by the habit of translating.—(From "Oratory," by Senator George F. Hoar, in the June Scribners.)

Centennial Celebration August 1, 2, 3

FIVE CENTS.

ARCK

Presence of press.

V'S SPEECH

he Iron Chancellor Concourse remony.

al and enduring interest of mankind should govern the policy. What this whole world is this that it is sent all in ways clearly to recognize of the attainable and to upon the attainment of what advantage to the country belongs to no party. The benefit to the nation. In the domestic politics Bismarck was what is

BRIEF CITY IT

DAILY WEATHER RE

The following meteorological furnished by the Colorado colle bureau. Observations record time:

June 13, 6 p. m., to June 14
Temperature at 6 a. m.
Temperature at 12 m.
Temperature at 6 p. m.
Maximum temperature
Minimum temperature
Mean temperature
Max barometric pressure, ing
Min. barometric pressure, ing
Mean velocity of wind, per ho
Max. velocity of wind, per ho
Relative humidity at 6 a. m.
Relative humidity at 12 m.
Relative humidity at 6 p. m.
Mean relative humidity
Mean dew point
Precipitation in inches

WEATHER FORECA

Washington, June 14.—For Colorado: Showers Saturday Warmer Sunday, variable win

Horse Timers in Ashby's

Trunks repaired. Wise, 14 P.

Piano moving a spec Colorado Springs Transfe Pike's Peak.

BANK CLEARINGS—Bank for the Colorado Springs bar week ending yesterday were

MARRIAGE LICENSE—A license was granted yest Charles F. Grands and Loul ler, both of this city.

ENDEAVORERS—Don't excursion over the Short Lin ernoon to Rosemont and retu on sale at Low's book store local excursion committee. $1 round trip.

BODY TAKEN EAST—I Ries of Philadelphia, who ca orado Springs Thursday on the death of his brother Fred left last evening for home. remains of his brother with

NEW COMPANY—A copy tificate of incorporation of th Colorado Mining and Tran company was filed for record in the office of the county c incorporators are Francis L. Robert A. Christy of this city ter Burlew of Cheyenne. T stock is $50,000.

FLAG DAY EXERCISES count of the inclement weath muddy condition of the stree day exercises which were to held at the Methodist church were postponed until Mond when the program prepare night will be carried out.

WOODMEN MEMORIAL —Pike's Peak Camp No. 5 W the World will have a men vice tomorrow evening at Methodist church. The ad be by Rev. Dr. Wilcox. T bors are requested to meet at 7:30 to go to the church. bors of Women of Woodcraf Pike's Peak Camp No. 5 at th go with the latter to the ch body.

MISSIONARY TEA—The the Second Presbyterian chur very successful missionary t day afternoon at the residen and Mrs. Lyle. Miss MacD tured on missionary workers opportunities. She especi phasized the fact that missio was enlarging the horizon of the countries not yet under civilization. Miss Ina Graves solos, with piano accompan Mrs. Morath. There were b and 50 women in attendance. meeting of the missionary so be at the church.

WARRANTY DEEDS—Th ing warranty deeds were rec terday: Harriet P. Madden to L. McKinnie, $6,000, lot No. eral Thomas addition; W. G. Isaac May, $1,500, lot No. 10, 51, West Colorado Springs; Himebaugh to Thekla L. B $2,000, part of lots Nos. 1 an No. 114; Clara P. Brown to Thurston, $850, part of lots N 16, block No. 6, Vernon Heig tion; Jesse Williams on to Ashby, $3,500, part of lot No No. 24, addition No. 1; John John Barrager, $2,100, lot No No. 104.

Two Beautiful Baby

The latest addition to Gent ers' Famous Trained Animal tion, which will exhibit in Springs next Monday and Tu pair of beautiful little baby ponies which are only a few and which weigh less than each. Both are almost exact color and are said to be as kittens. Their diminutive si unusual beauty causes them to ter of attraction with the who pet and fondle them they do their dolls. Pinto a the baby elephants, come their friendliness toward folks easily makes them prim also. The Gentry Brothers largest trained animal exhibi world, and the patron who satisfied would kick on buyi diamonds at a penny apiece. tiest street parade ever see city will pass through the streets Monday morning at o'clock. It will cover eight length and over 300 beautiful mals will be in the processio

CHEAP LUXURIOUS TR MATCHLESS PALAC Take advantage of Union P cursion rates. One fare plus round trip to Chicago, St. Paul, Minneapolis, Duluth, M Kansas City, Omaha, int points and to Memphis. Ten on sale daily, June 20 to Sept limit Oct. 31. Ask your l sell you through ticket via U cific. E. R. Griffin, general ag ver.

The CAMPANELLAS in q all alike, the only difference is 5, 10 and 15 cents.

HENRY LeB. WILLS,

HENRY L

G AG

Handsome R

Well Locat

FURNISHED. H

N. Nevada ave., 15 rooms and
N. Nevada ave., 12 rooms and
Wood avenue, 11 rooms and bat
E. Jefferson street, 8 rooms and

CHARLES W. DAVIS. J. W. WRIGHT. J. McK. FERRIDAY.

J. McK. Ferriday & Co.

STOCK BROKERS, INVESTMENT AGENTS.
Members Colorado Springs Mining Stock Exchange.
Rooms 11-12, El Paso Block.

Private wire to Cripple Creek. Stocks carried on margins at usual rates. Cripple Creek quotations at our office as soon as made.
Cable address: "Ferriday," Colorado Springs. Lieber's code, Western Union code, Ferriday code No. 3.

W. B. STORER. N. H. PARTRIDGE.

PARTRIDGE & STORER, GIDDINGS BLOCK Telephone 246

BANKERS AND BROKERS.
Members Colorado Springs Mining Stock Exchange.
Cripple Creek quotations received at our office instantly, over private wire.
Private wire to Pueblo.

THUNDELL & MILLER, Brokers. Private Wires Denver and Cripple Creek. Suite 7, Bank Building. Phone 286

We are Well Posted

On all occurrences in the Cripple Creek District. Hence, get our opinion when thinking of investing in, or selling, Cripple Creek shares.

The Reed Investment Co

MINES AND INVESTMENTS

Successors to the Reed & Hamlin Investment Company.
OFFICES—Bank Block, Colorado Springs, Colorado. 'Phone 150. Downey Building, Cripple Creek, Colo. 'Phone 88.

W. J. HENDRICKSON

BROKER Cripple Creek Investments A Specialty

Member Colorado Springs Mining Stock Association.

Handbook of the Cripple Creek District, Daily Quotations and Private Telegraphic Code forwarded to any address upon request.
Cable address: "Henson." Office, 25 Bank Building, Colorado Springs.

P. O. Box 1033. Telephone 405-A.

G. A. G. DUER,

MEMBER MINING STOCK EXCHANGE

We have no PROMOTIONS that must be FLOATED regardless of MERIT to sell you, but are ready to execute your orders for good, reliable, MONEY-MAKING STOCKS, that have location, development, output and management to recommend them. Write, wire or call on us. My latest Cripple Creek Hand Book free on application.
Suite 41, P. O. Building. Colorado Springs, Colo.

Chas. L. Tutt, Pres. Spencer Penrose, Sec-Treas. C. M. MacNeill, V.-P. Gen.-Mgr.

The Colorado-Philadelphia Reduction Co. WORKS: COLORADO CITY.

BRANCH OFFICE: Room 13, El Paso National Bank Block
Telephone—Main Office, 849. Telephone Branch Office, 2[illegible]

E. H. DeVore, Mining & Consulting Engineer Rooms 20 and 21, El Paso Natl Bank Bldg COLORADO SPRINGS

Union Ice & Coal Co. Dealers in all the Leading Coals. Best Lignite Lump Coal $3 a ton. Best quality Natural Ice.

GENERAL TEAMING.
Telephone 31. 105 W. Vermijo
Office 3 North Tejon St.

Coal, Wood and Ice.

The Value of Oil Stocks

Depends on the value of the oil produced.

The Northwestern Oil and Coal Company

Has oil worth from $4.00 to $6.00 per barrel.

Pumps ordered and will soon be in operation. Then the second well will be started. Invest in this stock at present prices.

Walter W. Shemwell, Treas.

49 and 50 Hagerman Building. Colorado Springs, Colo.

Our Success Means The Success of Our Clients.

PHONES: Denver, 2517. Colorado Springs, 791.

The W. R. FOLEY, Investment Co.

Members Denver, Cripple Creek and Colorado Springs stock exchanges.
Correspondence or visit solicited.
Denver, 833 Equitable Building; Colorado Springs, 23 and 24 P. O. block. F. S. Bennett, C. H. Mattocks, mining stocks.

Don't Buy Prospect Mining Stock Unless It Is Underwritten

In Buying Underwritten Stocks You Make a Gold-Bond Investment With a Stock Speculation

IF the Company in which you buy stock is underwritten and fails for any reason, you still have the Underwriters' Gold Bonds to realize on for the full price your stock cost.

Underwritten stock is protected by Gold Bonds for every cent the Company sells it for. At maturity the bonds become payable to the holders, and they repay the full price the stock cost, leaving the stock in the stockholders' hands, a clear gain.

There is no safer investment in the world than underwritten stocks. If the stock proves a bonanza, you have doubled your money many times over. If it does not, your gold bond has saved the money you invested, and the safety of the principal is always the most important part of any investment. There is no chance to lose what you invest in underwritten stocks, with an ever-recurring possibility of doubling your investment.

California Gold Bonds, protected by securities held in trust by the California Safe Deposit & Trust Co., are the safest investment securities in the United States.

....The Pacific Coast Underwriting Co....

Corporation Underwriters.

S. BEN SMITH,

29 Hagerman Block, Colorado Springs, Agent

Read the Wants

OMAR G. M. AND T. COMPANY

A Promising Idaho Springs Flotation Just Organized By Local Mining Men--Valuable Claims in Hamlin Gulch.

J. L. Lindsey, H. L. Riedel and George L. Torrey have just closed a deal for the Holland group in Hamlin gulch, near Idaho Springs, and have organized the Omar Gold Mining and Tunnel company to take over the property and actively develop it.

The company has a capitalization of $750,000, divided into 2,000,000 shares of a par value of 10 cents each. There is a block of 500,000 shares in the treasury and $1,000 in cash. The directors include, in addition to the gentlemen first mentioned, prominent eastern capitalists.

The property consists of 26 claims, about 130 acres, the Holland tunnel and the tunnel site. The tunnel has been surveyed for 3,150 feet, and has now been run to a distance of 400 feet. About $[illegible] worth of work has been done on the properties.

A good vein known as the Paris lode has been opened near the surface, from which several mill runs have been made, the values running between $38 and $58 in gold and silver to the ton. The company will start active work at once in the breast of the tunnel, pushing it on toward the point where the Paris lode will be opened at a depth of 400 feet. It is expected to be reached after 150 feet of work has been done.

The property is in a good location, and everything on it is in first-class shape, so it is there will be no delays in getting started. The adjoining property is the Little Alice which has produced $200,000, and not half a mile away a mill is located, and there are others within a mile.

The gentlemen who are at the head of the company have been very successful in their mining enterprises in Idaho Springs, having organized the King Edward company, which is treasuring the most active work with encouraging results. The directors expect to begin shipping ore from this property within 60 days. There is not being any treasury stock sold, but the shares are going at prices between 7½ and 10 cents.

MOLLIE DWYRE GRANTS A LEASE

On the Southwest Portion of the Gold Hill Ground to J. P. Cain--The Shaft Will Be Put to the 400-Foot Point.

A meeting of the directors was held yesterday afternoon when it was decided to lease the southwest portion of the Gold hill property to James P. Cain for 12 months. The lease stipulates that 20 per cent. of royalties be paid, and that continuous sinking be made from the start. The shaft is now something like 200 feet deep, and it is probable that no stop for drifting will be made until the 400-foot point is reached, this being the original objective point when the shaft was started by the company. The lessee starts work with ample means to push operations, and is confident of opening ore.

The meeting yesterday was a harmonious one, the directors all being agreed that it was for the best interests of the company to grant the lease. In regard to the Pointer vein, four of the directors maintain that it enters Mollie Dwyre ground, but the Pointer people have not yet consented that an underground survey be made.

It was also agreed at the meeting to lease the balance of the company's ground, and applications will now be considered. The company owns several acres further up the hill, adjoining the Mint and Union Belle, and the New Discovery, seven acres, on the southeast slope of Beacon hill.

The company is in good condition, with $350 in cash and 20,000 shares of stock in the treasury, but it was not thought advisable for the company to begin work, especially in the light of the refusal of the Pointer company to allow work from their 525-foot level, which had at one time been planned.

ACACIA GRANTS A NEW LEASE

Hines and Company Get the Rumsey and Ryan Ground At 35 Per Cent. Royalties--Statement of Shipments and Returns.

The lease of Rumsey & Ryan on the old Burns workings of the Acacia company expired yesterday at noon, and Hines & Co. started work, having just been granted a lease on the same block of ground, but at advanced royalties. The royalty has been 25 per cent, but Hines will pay 35 per cent. straight.

Returns were received yesterday from two cars of ore marketed by Rumsey & Ryan, one of which was settled for at the rate of $160 in gold to the ton, and the other at the rate of $160 in gold to the ton. They marketed another car yesterday of the higher grade, this being their final clean-up.

Cooper & Co., leasing on the Robbins block, sent out five tons of $50 ore last week, and are now working in a very good shoot having for another shipment.

There are four sets of lessees on the Burns claim, and three sets of lessees are working over the dump. The latter are sending out ore which averages between $40 and $50 in gold to the ton. On the ore which is shipped from the dump the company gets a royalty of 25 per cent.

On the Morning Star claim of the company, the Rubber Crown company is working, but in low-grade ore. The results of work on this claim have not been so favorable as on the Burns.

From the different sets of lessees operating through the old workings, the total production has been 120 tons of ore so far this month, the grade averaging between $40 and $50 in gold to the ton.

The several shoots opened are of a promising appearance, and, altogether, the showing on the property is as favorable as it has been for some months. The policy of the company in getting all the ground leased is generally commended, and it is hoped that the showing may soon be as good as it was a year ago, when dividends were first inaugurated.

ECLIPSE ORE RUNS $120 A TON

A Recent Lot Was Settled For on That Basis--The Shoot Has Been Developed for 120 Feet--Fine Prospects.

The Eclipse mine is now producing 15 tons a day of good ore. The output is being made both from the third and the fourth levels, and the average grade is better than $40 in gold to the ton. Returns have just been received at the offices of the company from one lot which was settled for at the rate of $120 in gold to the ton. This grade was broken down from the main vein at a point where it was not expected to be any richer than the usual run.

The ore has now been developed for 120 feet in the third level, and the shoot during that entire distance has averaged as rich as when it was first encountered. On the fourth level the ore has been developed upward of 60 feet, and it is all as good as it was above. There is now a large block of stoping ground which will keep the ore breakers busy for several months, but the company has decided to be much more aggressive with development work for the next few weeks than in attempting to make a big production. This is not only because it is considered wiser to get a big block of the ore ready for stoping, but because it will be necessary to have the new ore bins completed before a large production will be possible.

There has not been so much of the extremely high grade dirt showing during the recent developments. That which was saved was mixed in with the regular ore, this being the most economical way to market it. But the developments of medium grade ore have been much more satisfactory than the discovery of more of the high grade stuff would have been. The company now knows what it has got and it is predicted that it will make a wonderful showing within the next six months.

GOLD COIN DIVIDEND DECLARED

At the Usual Rate of Three Cents a Share--The Company Will Have Paid a Total of $780,000 on the 25th Inst.

The directors of the Gold Coin company met yesterday afternoon in their Victor offices and declared the usual monthly dividend of three cents per share. The total amount of the distribution will be $30,000, to be paid on the 25th, to stockholders of record on the 20 inst. When it is paid the company will have divided a total of $780,000 as profits since its incorporation. The dividend of the Consolidated Mines company has been declared for a couple of weeks. The payment, however, will be made on the same day that the Gold Coin checks are sent out. It will also mate of the New Zealand Consolidated company. All of these are promotions of the Woods Investment company, and the New Zealand company was the fourth one which they have brought to the dividend paying stage. It is thought that the Mabel M. will be the next one which will declare dividends, and the Battle Mountain company is also a very promising one.

The showing in the Gold Coin mine continues to improve on the deep levels. The vein which was cut at the 800-foot point [illegible] has now been drifted on for a few feet, and the fine values which were encountered in the crosscut have persisted. In the 1,000-foot level the showing is also extremely good in the two veins which have been cut.

BEN HUR WILL GRANT LEASE

Several Good Applications Are in For the North Block of the Little Queen--Considering Offer For Optimus.

The directors of the Ben Hur company are considering several applications which they have received for a lease on the north end of their Little Queen claim on Gold hill. Some of the applicants make good promises, and it is probable that a valuable lease will be granted early this week. This will make five sets of lessees who are now operating the property of this company, two of them working through the Good Will tunnel with excellent prospects and some ore.

A shaft is now down on the Little Queen claim to a depth of 300 feet, double compartment and in every way modern, and the lessee will start work in this and sink to a further depth to open the extension of the Midget vein which is supposed to cross the block.

The offer which was recently made for the company's Optimus claim is also being considered by the directors, although no decision has yet been arrived at. The offer is a good one, and if the company should decide to accept it, the treasury would be put in a good condition at once.

Danger, disease and death follow neglect of the bowels. Use DeWitt's Little Early Risers to regulate them and you will add years to your life and life to your years. Easy to take, never gripe. Heffley Arcade Drug Store. [illegible] Smith, 317 S. Tejon St.

A Representative

in every town to handle mining stocks and industrial securities. References required and highest bank and commercial reference given. Address Box 957, Colorado Springs.

WILLIAM P. BONBRIGHT & CO., BANKERS AND BROKERS.

COLORADO SPRINGS, COLORADO.

Mines and Mining Stocks
Choice Investment Bonds

LONDON OFFICE: 15 George Street, Mansion House, E. C.

Exceptional facilities for the execution of orders and the margining of stocks on the New York Exchange.

Shove, Aldrich & Co., Bankers and Brokers

Telephone No. 55. Cable address: "Shoald."
9 SOUTH TEJON STREET, COLORADO SPRINGS, COLO.

Lindley & Greenwood, BROKERS

Mining stocks bought and sold on commission. Money advanced at reasonable rates to purchase mining stocks.
Offices, 27 and 28 Hagerman Building. Telephone 205.

CLARENCE EDSALL.
JOHN H. HOBES.
JOHN J. KEY.

EDSALL, KEY & CO., Private Telephone Wires. Connecting all Offices

MINES, MINING STOCKS AND INVESTMENTS.

BRANCH OFFICES:
National Hotel, Cripple Creek, Colo.
105 North Third St., Victor, Colo.

Main Office: Hagerman Block, COLORADO SPRINGS, COLORADO.

J. ARTHUR CONNELL.
ERNEST H. EVERY.

Connell & Every, Bankers and Brokers

Cable Address, "Convery." Telephone 259.
Successors to J. ARTHUR CONNELL. 67 to 68 Post Office Building

Our latest and best Cripple Creek Hand Book, with indexed map showing location of properties of all mining companies, is now ready for distribution.

Money advanced at current rates to purchase mining stocks. Approved stocks accepted as collateral for additional purchases.

SEND FOR A PROSPECTUS OF THE GOLDEN CYCLE MINING CO

Tucker, Ballard & Co., Investment and Financial Brokers,

109 Pike's Peak Avenue, Colorado Springs, Colorado.

The Baldwin-Burris Brokerage Co.,

Paid up Capital Stock, $50,000.00

S. J. BURRIS, President, Member Colorado Springs Mining Stock Exchange.

Stocks, Bonds, Grain, Provisions, Mining Stocks.

Direct wires to New York and Chicago. Continuous Mining Stock Quotations.

Stocks Bought and Sold on Margin.

19 East Pike's Peak Avenue, AND AT 235 NORTH UNION AVENUE PUEBLO, COLO.

CROSBY-FIRICH SYNDICATE, } **Mining Stocks**

Hagerman Building, Colorado Springs.

J. R. McKINNIE, President. R. P. DAVIE, Vice President. L. L. AITKEN, Sec'y and Treas.

THE McKINNIE-DAVIE INVESTMENT COMPANY
MINING AND GENERAL INVESTMENTS

Colorado Springs Colorado. Cable Address "McKavie." CODES USED Bedford McNeill. Western Union. Anglo-American. Lieber Standard. A. B. C., 4th Edition. Moreing & Neal.

Buy German-American

It's worth more money and is going higher.

The Broyles-Ensminger (INCORPORATED) Brokerage Co.

211 Bennett Ave., Cripple Creek, Colo.

Direct Private Wires to New York, Chicago, Boston, San Francisco, New Orleans, Portland, Seattle, Etc.

WILLIAM A. OTIS & CO. BANKERS AND BROKERS

Room 25, Giddings Building.
COLORADO SPRINGS, COLORADO
Telephone 188.

Unexcelled Facilities for the Execution of Orders in All STOCKS BONDS COTTON GRAIN AND PROVISIONS

CONTINUOUS QUOTATIONS FROM ALL EXCHANGES

PEYTON RANDLE & CO.....

BROKERS. Mines and Mining Stocks.

15 FIRST NATIONAL BANK BLOCK.

The KINNEY-DUNCAN INVESTMENT COMPANY

Cable Address "Kindun." Use Western Union and Bedford McNeill Codes.

Telephone 262. Rooms 22 and 23 Exchange Bank Building, Colorado Springs

Delany & Delany Bankers & Brokers

Members of the Colorado Springs Mining Stock Exchange and the Cripple Creek Exchange.

OFFICES:
35-37 Hagerman Bld'g, Colorado Springs, Colo. Tel. 591.
365 Bennett Avenue, Cripple Creek, Colo. Tel. 147.

THE CRIPPLE CREEK MINING INVESTMENT CO.
INCORPORATED

P. O. Box 63. Telephone 185. Private Wire to Colorado Springs Exchange.
371 Bennett Ave. Cripple Creek, Colorado.

GAZETTE "WANTS"

Pay a larger rate of interest than any other investment ... they bring sure returns.

RIO BLANCO COUNTY HAS THE GREATEST COLORADO OIL SPRING

So Says Professor Arthur Lakes of Denver Who Has Just Returned From an Examination of the New Field---Brief Preliminary Report of the Wonderful Valley Near the Utah Line.

Last week a party consisting of A. S. Munson, president, J. A. Barclay, secretary and treasurer, both of this city, accompanied by James D. Lavell of Pueblo, all of whom are interested in the Colorado Oil company, joined Professor Arthur Lakes of Denver, who traveled to Rio Blanco county to examine the oil fields belonging to the company. The party returned to this city and Denver on Friday, when Professor Lakes was seen by a representative of the Gazette. The well-known expert was evidently well pleased with the result of his trip to Rio Blanco, and spoke highly of the oil indications there, stating that it was the best oil showing ever made in Colorado.

About a month ago the wonderful showing in this oil field was pointed out in the Gazette in an interview with a Mr. Walter, a California oil man, who had visited the district. It was his desire to tell the world at large and the people of Colorado in particular what wonderful prospects there were in this field, and his information did much to arouse interest. His statements are fully corroborated by Professor Lakes, who is one of the most thorough, well-known and conservative experts in the state of Colorado, and there is now no doubt whatever that with the requisite amount of drilling accomplished that good oil wells can be encountered in this district. Professor Lakes states that the drilling would be rapidly accomplished owing to the softness of the sandstone and that the oil should be encountered at no great depth.

The Colorado Oil company has secured a very large amount of territory in this wonderful valley. Since then other holdings have been secured by Colorado, California and other parties. It is promised that works soon to be started by some of these corporations.

Professor Lakes is making some geological charts and writing a full report, but consented to make for the Gazette a brief preliminary statement which reads as follows:

THE OIL REGION OF RIO BLANCO COUNTY.

We have just returned from visiting the largest and most powerful or copiously flowing oil spring we have as yet seen in Colorado. This is located on the northwest slope of the Book Cliff mountains, in Rio Blanco county, in northwestern Colorado, about 50 miles northwest of Grand Junction, and about 40 miles "as the crow flies," from the railroad, viz., the Rio Grande Western.

Unlike the oil occurrences at Florence, at Routt and Archuleta counties, which are mostly confined to rocks of the Cretaceous period, this oil spring occurs in a higher geological horizon, viz., the Tertiary period. In this respect, more nearly at the same geological horizon as the California deposits.

The geology of the districts begins prominently at Grand Junction, where, out of the west bank of the Grand river, is a remarkable anti-clinal arch, roll or fold, of the red sandstones of the Jura-Trias period, the same rocks, and the same period, as those of the Garden of the Gods at Manitou.

From the eastern slope of this arch, there is a wide valley sloping gently to the west for about 15 miles, till it reaches the Book Cliff mountains, which extend in a northeast and southwest direction for hundreds of miles, showing a line of white and gray cliffs of shale and sandstone, belonging to the marine Cretaceous below, and to the Laramie coal-bearing Cretaceous above.

The intervening valley is underlaid by shales of the Montana Cretaceous, the same group that at Florence yields the oil. All these strata dip off gently from the slope of the great Red Bed Arch in a northwest direction. At the Book Cliffs, the dip is steepest, and as these mountains are principally of sandstone, they have resisted erosion, and stand up as a formidable range revealing along the sides of the canons occasional seams of soft coal. The range is 10 to 15 miles thick, and is traversed across it by a good wagon road running along the bottom of a canon, to about the center, or axis of the range; when a dividing ridge about 2,000 feet high has to be climbed by a zig-zag mountain road. The other or north slope of the mountain descends by a more gentle declivity.

This brings us to the second division of the range, composed of Tertiary strata of shales and sandstones about 1,000 feet thick. These Tertiary mountains of soft material pass by a very gradual slope northwest into the plateau region of the White River country, and the border of Utah, a region of interminable table lands, dry ravines and occasional alkali springs. The rocks are variegated pink, red, green, yellow and ashen gray. On the west slope of the Book Cliffs, in which the oil spring occurs, there are pleasant gulches with springs of good water surrounded by well-timbered hills.

The Tertiary strata containing the oil signs consists of yellow sandstone alternating with beds of greenish shale, and black carbonaceous shales. The strata have a banded red and green color for about 100 feet from the base of the formation, and below these a soft yellow sandstone shows the oil pouring out from crevices in the rock along the line of a local fault, with the water of a small spring. The fissure has been excavated and the oil collects in a pool in a little swell cavern and overflows this, runs down the side of the hill for several hundred yards in a little valley. Across the stream a tank has been rudely constructed which now contains upwards of 100 gallons of an olive green color like that of Florence, floating on the water; a rough field test with blotting paper showed this oil to be presumably a light oil. The manner in which the ground is soaked and impregnated with oil for hundreds of yards down the gulch is evidence to the long continued existence and power of the spring. The spring is on the side of a plateau, which rises about 150 feet above the adjacent valley. As soon as machinery arrives in the vicinity, drilling can readily be done, and the oil horizon is likely to be met with at no great depth. As the oil trickles out from a fault fissure it is evident that it has ascended from a lower zone than that at which it is at present actually found.

In an adjoining canon, about half a mile away from this spring, sandstone heavily charged with oil is found as float, and the rocks in the vicinity have an oil smell. Again about 10 miles distant, to the south, at practically the same horizon, there is a second spring very similar to this one, implying that an oil zone may reasonably be expected to underlie considerable area of this section of country.

The strata dip so gently that they might be considered at first sight as almost horizontal, yet a general gradual dip is observed to the west or northwest; and an oil zone located high up on a hillside eventually comes down to the level of a creek valley and passes beneath it. The strata abounds with fossil shells of a brackish water type, and with curious calcareous egg-like structures resembling the roe of a fish called pisolite, or oolite. Many curious concretions of limestone, iron and sandstone also occur and the strata is sometimes carved and sculptured into the most fantastic forms.

Judging from what we have seen, it would appear as if we had here the right stuff, the real thing here in this district in quantity and quality. The strata and geological conditions are quite favorable for the occurrence of an oil field, and it may be that other oil sands or horizons will be found at different depths besides the one located at the spring. As the strata is soft, boring could be done rapidly and easily, and the prospects are that the oil horizon can be encountered at no great depth.

We follow the stakes of a railroad survey from Grand Junction to close to the spring, showing that at some time a line to the gilsonite beds 20 miles north of the oil springs and thence to Routt county, Steamboat Springs or to Utah has been contemplated by prominent railroad men.

W. H. SPURGEON BUYS THE MINORITY INTERESTS IN ORPHAN

Resulting in the Practical Conclusion of the Suit Which Has Been Pending Against the Orphan Companies Restraining Them From Consolidating.

The interests of the minority stockholders of the Orphan Gold Mining company, amounting to about 85,000 shares, have been purchased by W. H. Spurgeon of this city, thus practically ending the suit which has been pending between the minority stockholders and the two Orphan companies and all the directors of both of them. The suit was entitled William Boyle et al. versus the Orphan Gold, Orphan Bell, Isabella, N. B. Williams et al. Associated with William Boyle were all minority stockholders of the Orphan Gold company, who cared to participate, and although at first the suit was for more than 100,000 shares, it gradually dwindled until Mr. Spurgeon's purchase wiped it out.

The dismissing of the suit and dissolving the injunction does away with the bar to complete the consolidation which was once projected.

Early last December the two Orphan companies decided on a compromise. The Orphan Bell had been claiming title to the property on the grounds of fraud in the original sale to the Orphan Gold company, and the latter, admitting, so far as its directors were concerned, the frauds, agreed to consolidate with the Orphan Bell, the latter to get one-third and the former two-thirds of the property. The arrangement was made on the basis of a bond and lease to W. H. Spurgeon, the bond being for $255,000. If it were taken up the two companies were to share in the proceeds at the ratio of one to two; and the royalties were to be divided on the same basis.

Then the minority stockholders, who did not admit the alleged fraud, filed a suit against all those who were planning to make the consolidation, restraining them from making any agreement with the Orphan Bell or from leasing to Mr. Spurgeon. They also asked for an order to allow an inspection of the Isabella workings, and for a receiver for the Orphan Gold company. The two latter requests were not complied with, and now the injunction is dissolved and the entire suit dismissed.

There is a suit still pending, brought by the Orphan Bell against the Orphan Gold, Arrow and many individual defendants, aiming to get the title to the ground for the Orphan Bell company on the contention which was first made, that of fraud.

Meantime, the Orphan Gold company is sinking a deep shaft on the property. It is not probable that it will be leased to Mr. Spurgeon or any one else, although there is now no reason why the lease could not be granted. Mr. Spurgeon has long been familiar with the Orphan property, and, it is understood, bought the stock merely as an investment for himself.

The Gazette is the Only Newspaper in the State with Its Own Private Wire to the Colorado Springs Mining Stock Exchange.

THE COLORADO SPRINGS MINING STOCK EXCHANGE

Colorado Springs, June 15.—The market this morning opened good and prices were sustained throughout; for a Saturday market it may be considered as very good. The trading for the whole week may be considered as thoroughly satisfactory and if it is to continue this why some time, we may look for the greatest amount of interest to be taken in mining stocks. Trading was well distributed throughout all the lists; little the heaviest in the preferred prospects. In the mines Doctor-Jack-Pot showed none of its peculiar fluctuation, all the trading was regular, opening at $2, and closing at $3. Although Elkton is now producing enormously the stock was quiet at $1.75. Gold Dollar became very active and closed strong at 18¾ (buyer 30.). Isabella hung close to 54¼. Mollie Gibson was 44 and Portland closed at $3.02. The pending consolidation between El Paso and C. C. Columbia makes these two stocks eagerly watched by both the brokers and spectators. 22,000 shares of the former were sold and it closed at 50¾. 38,000 shares of the latter were sold and it rose up to 21½ (seller 30.) at the close. Eclipse showed a healthy tone at 17 buyers' option.

In the unclassified Acacia opened weak and closed in a better attitude at 14¼. National held firm at 4½. Sedan sold at 9¼ buyers' option, while Zoe weakened to 3 cents at the close.

The total amount of sales for the day were 370,377 shares, for which the cash value was $69,251. This is good for Saturday's trading.

The total amount of sales for the week were 2,717,604, and the cash value was $254,279.

MINES.

Stocks	Bid	Ask	Sales
Argentum J.	15¼	15¾	....
Anaconda	35	35¼	....
Battle Mt.	18	18¼	1000
Black Bells	12	14	....
Butterfly-Terrible	39	42	....
C. C. Con.	8	8½	....
Coriolanus	14½	15½	500
Dante	6¾	7½	....
Doctor-Jack Pot	2	60	2500
Elkton Con.	1.70½	1.75	1100
El Paso	50¼	50½	20633
Fanny R.	....	27	....
Fidelity	....	....	....
Gold Dollar	18½	18¾	43500
Golden Cycle	70	72	2000
Golden Eagle (Ldv.)	....	60	....
Golden Fleece	....	30	500
Ingham	15½	18¾	....
Isabella	54½	55	14500
Jack Pot	47¾	49½	....
Last Dollar	....	60	....
Lexington	7½	8¼	....
Matoa	....	....	....
Mint	19¾	20	3000

MINES.—(Continued.)

Stocks	Bid	Ask	Sales
Mollie Gibson	42	44	9900
Moon Anchor	25	27	....
Nugget	20	21	....
Orphan	15½	....	....
Pharmacist	8¾	....	....
Pinnacle	10¼	15	....
Pointer	11	11¼	1200
Portland	3.01	3.10	1500
Prince Albert	4¾	5	5000
Vindicator	1.15	....	....
Work	15	16	....

PREFERRED PROSPECTS.

Stocks	Bid	Ask	Sales
Alamo	13½	14	....
Alert	60½	75½	....
Beacon Hill Ajax	4½	4¾	1000
Ben Hur	8	9	....
Bob Lee	3½	....	....
Bonnie Nell	6¼	6½	2000
Bostwick	5	6	....
Buckhorn	4	4½	1000
C. C. Columbia	21½	21¾	87000

PROSPECTS—Continued.

Stocks	Bid	Ask	Sales
Anna May	1½	....	....
Antelope	2	....	....
Ach	3¼	3½	1000
Arrow	2½	3	....
Avalon	....	1¾	....
Big Dick	1	1½	....
Big Four (Leadville)	....	....	....
Bonzal	....	5	....
Cable Consolidated	3½	4	6000
Cadillac	2½	2¾	1000
C. C. G. Bullion	1¾	2	....
Chicolo	2¾	2¾	....
Colfax	....	1¾	....
Colonial Dames	1½	2	5000
Cosmos	055	065	5000
Crocus	005	007	....
Cumberland	1¾	1½	....
Deadshot	2½	....	6000
Detroit	2	2¼	1000
Equatine	1½	1¾	1000
Favorite	....	1½	....
Figaro	069	....	....
Forepaugh	....	3½	....
Free Gold	....	....	....
Fort Wilcox	60	....	....
Gold Calf	1¼	....	....
Goldfield	1½	2½	....
Gold Hill	1¾	1½	....
Gold Knob	8	8½	....
Hayden	1½	2	....
Helen R	3	3½	....
Hoosier Boy	....	2½	....
Horseshoe	....	1½	....
Josephine	1¼	1½	....
Key West	1½	2	....
Kitty	2½	2¾	2000
Lincoln	068	....	....
Lasca	007	009	....
Leon Con.	1½	1¾	5000
Magic	063	064	....
Magna Charta	....	....	....
Magnet Rock	2½	2¾	....
Margaret	1¾	1½	....
Margery	....	....	....
Maria A.	3½	3½	....
Montreal	3	3½	....
Navajo	1	1¼	1000
O. K.	1¾	2	....
Palace	069	1½	....
Pelican	....	2	....
Prin-Sett	1½	2	....
Quito	1½	2	....
Red Spruce	5½	....	....
Rio Grande	065	067	1000
Silver State	1½	1¾	....
Silver Gold	069	1	....
St. Thomas	4½	4¾	....
Texas Girl	1	1½	....
Trenton	1½	1¾	....
Neraea	069	070	2000
Union Bell	5	8½	1000

UNCLASSIFIED.

Stocks	Bid	Ask	Sales
Acacia	14	14¼	3000
American Con	4¾	5¼	1000
American Gold	008	1½	....
Arcadia	....	4	....
Aspen Gold	001	....	....
Avendale	006	....	....
Bannet	2¼	2½	....
Blue Bell	12½	....	174
Celestine	1½	1¾	....
C. K. and N.	2½	2¾	6500
C. C. and M.	7½	....	....
Columbine	006	....	....
Copper Signal	2½	....	....
Creede and C. C.	8½	10	....
De Lamar	060	1¼	....
Defender	007	1	....
Dorothy	1½	2	....
Echo	2	2¼	....
Emma Aimee	1½	1¾	....
Flower of the West	3¼	3½	1000
Flying Cloud	....	....	....
German American	4	....	....
Glasgow	065	....	....
Gold Bullion	06	....	....
Gold and Globe	2½	2¾	....
Golden Age	1	1¼	....
Golden Eagle (C. C.)	3¼	3½	....
Gould	15¼	17½	....
Granite Hill	....	2½	....
Henrietta	065	070	....
Hermosa	1½	1¾	5000
Ide	061	065	....
Ironclad	6¼	6½	....
King Gold	1¼	1½	1000
Little Cut Diamond	1½	1¾	....
Little Man	003	005	3000
Magnolia	....	5	....
Monarch	4	6	....
National	4½	4¾	8000
Old Gold	09	....	....
Omega	1½	1¾	....
Ontario	1	1½	....
Rattler	2½	3½	2000
Reno	3¼	3½	1000
Republic	6	8½	....
Rose Archer	....	007	....
Sacramento	003	....	....
Santa Fe	....	007	....
Sedan	8½	9¼	8000
Shannon	1¾	2	....
Spar	005	....	....
Tenderfoot Hill	10	15	....
Virginia M.	....	....	....
Wasatch	007	....	....
Woman's Gold	....	1¼	....
Zenobia	5	....	....
Zoe	2½	3	2500

SEPARATE SALES.

MINES.

Battle-Mt., 1000 at 18¾. Sil.
Coriolanus, 500 at 15¼.
Doctor, 500 at 82, 500 at 81, 1500 at 80.
Elkton, 1100 at 175.
El Paso, 2125 at 49, 500 at 49¼, 500 at 49¾, 500 at 49, 1000 at 49¾, 2000 at 49¾, 3000 at 49¾, 1000 at 49¾, 3011 at 50, 2000 at 50¼, 7400 at 50¼.
Gold Dollar, 500 at 18, 21,500 at 18¾, 8000 at 18¾, 2000 at 18¾, 5000 at 18¾, 10,000 at 18¾ (buy 30), 7000 at 18¾ (buy 30).
Golden Cycle, 2000 at 70.
Golden Fleece, 500 at 35.
Isabella, 1000 at 53½ (sell 30), 1000 at 54, 500 at 54¼, 2000 at 54¼.
Mint, 2000 at 20.
Mollie Gibson, 100 at 45, 7000 at 46 (buy 30), 2000 at 44, 2000 at 45 (buy 30), 4000 at 42, 500 at 44.
Pointer, 1000 at 11¼, 11,000 at 11.
Portland, 1500 at 302.
Prince Albert, 2000 at 4¾, 1000 at 4½.

PREFERRED PROSPECTS.

B. H. Ajax, 1000 at 4½.
Bonnie Nell, 2000 at 6.
Buckhorn, 1000 at 4¼.
C. C. Columbia, 11,000 at 21¼, 4000 at 20¾, 1000 at 20¾, 7000 at 21, 4000 at 21 (sell 30), 6000 at 21¼ (buy 30), 1000 at 21¼, 2000 at 21¾, 1000 at 21½, 1000 at 21½ (sell 30).
C. C. G. Ex., 2000 at 5.
Central, 6000 at 8, 1000 at 7¾.
Constantine, 6000 at 4¾, 5000 at 4½ (buy 30).
Des Moines, 1000 at 5.
Easter Bell, 500 at 3½, 1000 at 3¾, 1000 at 3¾.
Eclipse, 6000 at 16, 5000 at 17 (buy 30).
Grace, 3000 at 2¾.
Keystone, 1000 at 10¼.
Mariposa, 6000 at 4¼.
M. J. T., 4000 at 2¾, 6000 at 2.
Mollie Dwyre, 4000 at 5½, 1000 at 5¾, 4000 at 5¾, 1000 at 5¾.
New Haven, 3000 at 7.
Nellie V., 4000 at 5¾.
Rose Nicol, 2000 at 7¾.
Robert Burns, 500 at 3¼.
Trachyte, 2000 at 6¾.

PROSPECTS.

Agnes, 2000 at 4¼.
Aola, 1000 at 3¾.
Cable, 5000 at 4.
Cadillac, 1000 at 2¼.
Col. Dames, 5000 at 1¾.
Cosmos, 5000 at 055.
Deadshot, 5000 at 2, 1000 at 2¼.
Detroit, 1000 at 2¾.
Ernestine, 5000 at 1¾.
Favorite, 2000 at 1¾.
Kitty, 2000 at 2¾.
Leon, 5000 at 1¾.
Nayajo, 1000 at 1.
Rio Grande, 1000 at 007.
Union Belle, 1000 at 8.
Xerxes, 2000 at 009.

UNCLASSIFIED.

Acacia, 1000 at 13¾, 1000 at 14, 1000 at 14¼.
Am. Con., 1000 at 5.
Blue Bell, 174 at 12.
C. C. and M., 1000 at 7½.
C. K. and N., 1000 at 7½.
C. K. and N., 1000 at 2¾, 1000 at 2¾, 4000 at 2½.
Flower, 1000 at 3¼.
Hermosa, 2000 at 1¾.
King Gold, 1000 at 1¼.
Little Man, 2000 at 003.
National, 8000 at 4½.
Rattler, 3000 at 3¼.
Reno, 1000 at 3¼.
Sedan, 2000 at 9¼ (buy 30), 3000 at 9¼ (buy 30).
Zoe, 1000 at 3½, 4000 at 3½, 4000 at 3¼, 19,000 at 3.

COLORADO MIDLAND EXCURSION to Cripple Creek—$2.50 round trip—Sunday, June 23.

PREF. PROSPECTS—(Continued.)

Stocks	Bid	Ask	Sales
C. C. and Georgetown	....	....	....
Central	7½	8	7000
Champion	4½	5¼	....
C. O. D.	4	....	....
Columbine Victor	8¼	8½	....
Commonwealth	....	2½	....
Constantine	4½	4½	1100
Currency	3½	....	....
Des Moines	5	....	1000
Easter Bell	2½	3½	2500
Eclipse	15½	17	....
Eleanor	2¼	2½	1000
Gauntleroy	....	....	....
Gold Bond	8½	10	....
Grace	2½	2¾	3000
Greater Gold Belt	2	....	....
Hard Carbonate	....	....	....
Hart	11	....	....
Hercules	6½	....	....
Ida May	20	....	....
Jolly Jane	4¾	4¾	....
Kaffra	2½	2¾	....
Katinka	....	....	....
Kentucky Belle	2¼	....	....
Keystone	10	....	10000
Little Bessie	4¾	5	....
Little Joan	6	....	....
Little Nell	5½	5¾	....
Little Puck	8½	9¼	....
Madeline	2½	....	....
Maripesa	4½	4¾	6000
Mary Ann	....	....	....
Mary Cashen	12	14¼	....
Midway	2¼	....	....
Missouri	8	....	....
M. J. T.	1¾	2	10000
Mobile	2½	2¾	....
Mollie Dwyre	5½	5¾	1000
Morning Star	2½	2¾	....
Nellie V.	5½	5¾	4000
New Haven	6¾	7	2000
Olive Branch	2	2½	....
Oriole	3½	3¾	....
Pilgrim	7½	8	....
Princess	4	4½	....
Progress	5	5½	....
Pythias	2½	2¾	....
Reward	3¼	3½	....
Robert Burns	3½	3¾	500
Rocky Mt.	4½	4¾	....
Rose Maid	5½	6	....
Rose Nicol	7¼	8	1000
Trachyte	6¾	7	2000
Triumph	4	4½	....
Twin Sisters	3½	3¾	....
Uncle Sam	2½	2¾	....
Union	....	....	....
Wide Awake	4	4¼	....

PROSPECTS.

Stocks	Bid	Ask	Sales
Agnes	4	....	2000
Alice M.	003	005	....
Altamont	2	....	....
Amethyst	....	....	....
Anchor	....	....	....

CRIPPLE CREEK EXCHANGE

Following are the sales and closing quotations on the Cripple Creek exchange as received over the private wires of J. McK. FERRIDY & CO., rooms 11-12-13 Pike's Peak bank block.

Stocks	Bid.	Ask.	Sales.
Acacia	14½	14¾	5,000
Amethyst	1¼	1½	1,000
Agnes	4	5	1,000
Celestine	1½	1¾	4,000
C. C. Col.	22½	22¾	22,500
Constantine	4½	4¾	1,000
Coml. Mon.	005	008	5,000
Eclipse	16½	16¾	6,000
Ellis	5½	6	5,000
G. Calf	3½	3¾	4,000
G. Hill	1½	1¾	10,000
King	1½	1½	16,000
Mollie D.	5½	....	10,000
New Haven	6¾	6¾	5,000
Olive B.	3	3¼	10,000
Painter	10¾	11	2,000
Red Spruce	6¼	6¾	10,000
Reno	3¼	3½	3,000
Rocky Mt.	4	....	6,000
Transvaal	007	008	2,000
Trenton	1¼	1½	1,000
Triumph	4¾	4¾	5,000
Trachyte	6¾	7½	10,000
Union B.	5½	6	5,000
Total			210,000

MINING NOTES AROUND TOWN

A strike of great importance has been made on the Little King claim of the Ben Hur company, located on Gold Hill. The assays from a four-inch streak of ore show the returns of $38 in gold to the ton. The property is being worked under lease to Stewart and associates, who are now saving some immensely rich ore from the bottom level. They are very jubilant over the rich strike and expect to send out a shipment early in the week.

Lessees Horton and Jensen, who are working on the adjoining block, have reached a depth of 400 feet on the same vein and shoot, and at this depth they find the vein to be about four feet wide. Several assays have been taken showing the ore to run from $30 to $200 to the ton in gold. During this week they will begin regular shipments.

LESSEES SINK DEEPER ON MABEL M.

A contract has been let by Lessees Tillery and Davenport, who are working on the Mabel M. property to sink the shaft 50 feet further. When the shaft has reached the depth of 115 feet or more it is the intention of these lessees to crosscut to the ore shoot that has been already proven above. The excellent location of this property, taken together with the superb showing in the main workings of the mine indicate that this Beacon hill property will soon be a permanent dividend payer.

ELKTON'S MONTHLY YIELD $100,000.

Since the water trouble has been completely solved in the Elkton work of development and hoisting is being pushed forward at a great rate. The gross value of the yield for this month will be $100,000. The ore in the 700-foot level is showing up splendidly, and four machine drills are being used to carry on the development. The ore in this level is about five feet in width and ore runs $100 to the ton, although some assays from this depth show returns of $500 in gold to the ton.

The pumps in the 800-foot level are working nicely and the water is now let in through the bulkhead to the pumps just in sufficient quantities to keep the pumps working well, but not enough to crowd them. The only thing now that is giving some trouble is the gas in the Thompson shoot in the 500-foot level. Development has been suspended for the present, but no serious trouble whatever is anticipated from this source.

THE MIMI S. TO START AGAIN.

A leasing company by the name of Mimi S. is making preparations to begin operations anew on the Mimi S., located on Squaw mountain. Considerable work has been done already on this property. This is a shaft on the ground this is now down to the depth of about 450 feet. While good ore was encountered in the workings it was not enough or in sufficient quantities to pay the expenses. Among those who are familiar with that portion of the camp it is believed that when a depth of at least 600 feet is obtained and other necessary development work is accomplished that this mine will become a permanent shipper. It is the intention of the lessees to sink the shaft to this depth and to thoroughly test the merits of the property.

BOARD OF BROKERS AT TRANSMISSISSIPPI.

At a meeting of the directors of the Board of Brokers association held yesterday the following delegates were elected to represent the association at the coming session of the Transmississippi congress at Cripple Creek: E. S. Bach, F. A. Morath and George Peyser. The congress is arranging to give some attention to the mining and mining stock business, and all the exchanges in the state have been invited to send delegates. The session is to be held July 15, 17 and 18.

MODOC DIVIDEND WAS PAID YESTERDAY.

The regular monthly dividend of the Modoc Mining and Milling company was paid yesterday to stockholders of record on the 8th. The dividend was at the usual rate of 1 cent per share on the total capitalization of 500,000 shares, amounting to $5,000. This now brings the total amount which the company has paid up to $150,000. The company owns a valuable mine near the line which divides Battle mountain from Bull hill adjoining the Last Dollar property, and carrying the extension of its rich vein. The company is sinking a large new shaft, and it is now being equipped with a very fine plant of machinery, a duplicate of that which is used in operating the Gold Coin mine. The Modoc company has been one of the most regular dividend-payers of the Cripple Creek district.

SOUTH WINNIE LESSEES PAY A GOOD DIVIDEND.

The South Winnie Leasing and Mining company, operating on the southern block of the Fanny Rawlings property in Leadville, yesterday distributed their initial dividend at the rate of 3 cents a share on the 200,000 shares of stock, for which the company is capitalized, amounting to $7,500. The showing in the mine is so excellent that it is expected this dividend rate can be maintained monthly, for an indefinite time. The mine is now thoroughly opened up and a heavy line of shipments is being sent out right along. It is universally recognized as the most important strike made in the Leadville district for a year.

The London Market.

New York, June 15. Commercial-Advertiser's London financial cablegram: The stock market today had a subdued cheerfulness that quite disregarded New York's early fears that its bank statement today would make an unfavorable showing and that gold exports might be expected in the near future. There was good buying of American stock particularly Union Pacific, which was favorably affected by the talk of consolidation plans. Canadian Pacific stocks were flat on the strike reports.

EASTERN MARKETS

New York, June 15.—There was a feverish undertone in today's stock market, but the buoyancy of St. Paul was a determining factor in sustaining prices and in turning them upward after the dip occasioned by the weak bank statement. Authoritative announcement regarding the developments in St. Paul continue lacking, but the belief holds in Wall street that a controlling interest in that stock had been made available for the purpose of a northwestern railroad deal which is being worked out. It is a matter of notoriety that when efforts were made to secure St. Paul previous to the Burlington deal, the figure demanded for the stock by controlling interests was 200. Intimations have been given that minority stockholders will be given equal benefit in any terms of sale of the controlling interests. Assumptions from these premises were the occasion of todays' dealings in the stocks, in which conspicuous speculative leaders, however, bore a large part, as they did in other large buying in the market, St. Paul crossed 141 in the late dealings, compared with 174¼ last night. Colorado Fuel added 6 points to its sensational advance. A jump of 14 points in Pere Marquette and of 6 in Kanawha and Michigan attracted attention, the latter being connected with reports of a consolidation by J. Pierpont Morgan of Ohio soft coal properties. Readings were in demand. The general market was influenced by St. Paul throughout. The heavy loan increase disclosed by the bank statement reflects continued demand for syndicate purposes. The decrease in cash of a million and a half is part of the known movements of money which indicated a small gain. Part of the gold withdrawn from the sub-treasury yesterday went to Holland today. It is believed that more may go next week to meet Berlin's requirements for semi-annual settlements on July 1.

Total sales of stocks, 445,560. There has been a good general demand for railroad bonds and some of the convertible and contingent interests issues have been active and strong. United States bonds closed unchanged on the last call.

Continuous quotations on New York stocks, Bonds, Cotton, Chicago Grain and Provisions. Wm. A. Otis & Co., 25 Giddings building.

STOCKS AND BONDS

Government Bonds.

U S 2s reg	102	U S old 4s reg	112½
do do coup	....	do do coup	112½
U S new 4s reg	139	U S 5s reg	104½
do do coup	139	Dist of Col 3-65s	125

Miscellaneous Bonds.

Atch gen 4s	104½	Ore Nav 1st	109
do do adj	99	do do 4s	103¼
Can Sou 2nds	115½	Read Gen 4s	78½
C and O 4½s	108½	do do con 5s	119
do do 5s	120	St L I M con 5s	117
C N con 7s	142½	St L S F gn 6s	120¾
C N S F Deb 5s	122	St Paul con	184
Chi Term 4s	99¾	St P C P 1st	170
Colo Sou 4s	82½	do do 5s	119
D and R G 4s	94½	Sou Pac 4s	82½
Erie Gen 4s	74½	Sou Railway 5s	115
F W D C 1sts	102½	S R and T 6s	63
Gen Electric 5s	135½	T and P 1sts	110½
Iowa Centrl 1s	115	do do 2nds	66
L and N Uni 4s	102½	Union Pac 4s	102½
M K and T 2nd	56¾	Wabash 1sts	111¾
do do 4s	99¾	do do 2nds	111½
N Y C 1sts	107¾	W Shore 4s	114½
N J C gen 5s	131½	Wis Cen 4s	93½
Nor Pacific 3s	74¼	Va Centuries	99½
do do 4s	105¾		

Railroad Stocks.

Atchison	57½	Manhattan L	122¼
do do pfd	104¾	Met St Ry	175¼
B and Ohio	104½	Mex Central	19¾
do do pfd	95	Mex National	11¼
Can Pacific	104¼	Minn St L	90¾
Can Southern	75	Mo Pacific	122¾
C and Ohio	42¾	M K and T	57¾
Chicago	....	do do pfd	80
do do pfd	81¾	N J Central	140
C B and Q	195½	N Y Central	137¼
Chi Ind and L	39	Nor and W	54¼
do do pfd	72¾	do do pfd	85¾
Chi Ind E	97½	Nor Pacific	120
Chi and G W	22¾	do do pfd	96¼
do do pfd (A)	85½	Ont and W	21¾
do do pfd (B)	53	Pennsylvania	153¾
Chi and Nw	204¼	Reading	47¾
C R I and P	116½	do do 1st pfd	80
Chi T and T	23	do do 2nd pfd	57¼
do do pfd	43	St L S F	47¼
C C C St L	80¼	do do 1st pfd	81½
Colo Southern	15½	do do 2nd pfd	22¾
do do 1st pfd	51¾	St L Souwn	35¼
do do 2nd pfd	31	do do pfd	69
Del and Hud	167¾	St Paul	184¼
Del L and W	258	do do pfd	180
D and R G	42¾	Sou Pacific	64¾
do do pfd	102¾	Sou Railway	35¾
Erie	44¼	do do pfd	88
do do 1st pfd	70¾	T and Pac	47¾
do do 2nd pfd	56¾	T St L and W	22½
Grt Nor pfd	182	do do pfd	39¼
Hocking Valley	74½	Union Pacific	114
do do pfd	77¾	do do pfd	91
Ill Central	144¾	Wabash	22½
Iowa Central	26¾	do do pfd	43
do do pfd	64¾	Wheel and L E	21¼
L E and W	53	do do 2nd pfd	34
do do pfd	91	Wis Central	22¼
L and Nville	140¾	do do pfd	45½

Express Companies.

| |

BRIEF CITY II

DAILY WEATHER RE

The following meteorological furnished by the Colorado colle bureau. Observations recorde time:

June 15, 6 p. m., to June 16
Temperature at 6 a. m.
Temperature at 12 m.
Temperature at 6 p. m.
Maximum temperature
Minimum temperature
Mean temperature
Max. barometric pressure, inc
Min. barometric pressure, inc
Mean velocity of wind, per ho
Max. velocity of wind, per ho
Relative humidity at 6 a. m.
Relative humidity at 12 m.
Relative humidity at 6 p. m.
Mean relative humidity
Mean dew point
Precipitation in inches

WEATHER FORECA

Washington, June 14.—For Colorado: Showers Saturday Warmer Sunday, variable win

Horse Timers in Ashby's

Trunks repaired. Wise, 14 P

Piano moving a spec Colorado Springs Transfe Pike's Peak.

BANK CLEARINGS—Bank for the Colorado Springs bar week ending yesterday were

MARRIAGE LICENSE—A license was granted yest Charles F. Grands and Louis ler, both of this city.

ENDEAVORERS—Don't f excursion over the Short Lin erhoon to Rosemont and retu on sale at Low's book store local excursion committee. $1 round trip.

BODY TAKEN EAST—J Rice of Philadelphia, who ca erado Springs Thursday on the death of his brother Fred left last evening for home, remains of his brother with

NEW COMPANY—A copy tificate of incorporation of th Colorado Mining and Tran company was filed for record in the office of the county c incorporators are Francis L. Robert A. Christy of this city ter Burlew of Cheyenne. T stock is $50,000.

FLAG DAY EXERCISE count of the inclement weath monday condition of the stree day exercises which were to held at the Methodist church were postponed until Mond when the program preparet night will be carried out.

WOODMEN MEMORIAL —Pike's Peak Camp No. 5 W the World will have a men tive tomorrow evening at Methodist church. The ad be by Rev. Dr. Wilcox. T bors are requested to meet at 7:30 to go to the church. bors of Women of Wooderaf Pike's Peak Camp No. 5 at th go with the latter to the ch boys.

MISSIONARY TEA—The the Second Presbyterian chu very successful missionary t day afternoon at the residen and Mrs. Lyle. Miss MacD tured on missionary workers opportunities. She espec phasized the fact that missio was enlarging the horizon of the countries not yet under civilization. Miss Ina Graves solos, with piano accompar Mrs. Morath. There were b and 50 women in attendance. meeting of the missionary s be at the church.

WARRANTY DEEDS—Th ing warranty deeds were rec terdays: Harriet P. Madden t L. McKinnie, $6,000, lot No. eral Thomas addition; W. G Isaac May, $1,500, lot No. 10, 31, West Colorado Springs; Himebaugh to Thekla L. $2,000, part of lots Nos. 1 an No. 114; Clara P. Brown to Thurston, $850, part of lots N 16, block No. 6, Vernon Heig tion; Jesse Williams on to Ashby, $3,500, part of lot N No. 24, addition No. 1; John John Barrager, $1,100, lot No No. 104.

Two Beautiful Baby

The latest addition to Gen ers' Famous Trained Animal tion, which will exhibit in Springs next Monday and Tu pair of beautiful little baby ponies which are only a few and which weigh less than each. Both are almost exact color and are said to be as kittens. Their diminutive sh usual beauty causes them to ter of attraction with the who pet and fondle them they do their dolls. Pinto a the baby elephants, come their friendliness toward folks easily makes them prim nice. The Gentry Brothers, largest trained animal exhibi world, and the patron who satisfied would kick on buyi diamonds at a penny apiece. tiest street parade ever see city will pass through the streets Monday morning at o'clock. It will cover eight length and over 500 beautiful mals will be in the processio

CHEAP LUXURIOUS TR MATCHLESS PALAC Take advantage of Union excursion rates. One fare plus round trip to Chicago, St. Paul, Minneapolis, Duluth, Kansas City, Omaha, points and to Memphis. Ten on sale daily, June 20 to Sept limit Oct. 31. Ask your ne sell you through ticket via cific. E. R. Griffin, general a ver.

The CAMPANELLAS in all alike, the only difference 5, 10 and 15 cents.

HENRY LeB. WILLA

HENRY L

G
AG

Handsome R

Well Locat

FURNISHED. H

N. Nevada ave., 16 rooms and
N. Nevada ave., 13 rooms and
Wood avenue, 11 rooms and bal

DR. W. I. ELLISON,

Colorado Springs' successful Lung, Throat and Chronic Disease Specialist, devotes his entire professional time to the special treatment of Consumption, Asthma, Catarrh, Hay Fever and Chronic Diseases of Men, Women and Children. Author of the Attenuated Sulphur Treatment for Consumption of the Lungs and Throat. This treatment can be taken at your home. If you cannot come to the office, write. Examination free. Office, 24 North Tejon Street.

Dr. Ellison treats Consumption, Asthma, Bronchitis, Catarrh, Hay Fever and the Chronic Diseases common to men, women and children as a specialty, and devotes all his professional time exclusively to this class of practice. In every vocation specialty work is now called for and demanded. This is notably true when life and health are at stake. It is then that the best medical service the profession affords should be procured. This is only possible when you employ the physician who has attained professional skill by concentrating persistent investigation concerning the care and treatment of certain diseases. If you suffer from acute disease, call your family physician; if you suffer from any chronic disease, consult Dr. Ellison. In the past three years nearly two thousand tubercular lung and throat cases have been under treatment by his attenuated sulphur treatment, with a death rate of only four, as an examination of the city records will prove. Those who cannot call should write. The sulphur treatment for consumption of the lungs or throat can be taken at your home. The doctor gives consultation and examination free at the office every day. Office, 24 North Tejon street (over Craigue's grocery store), where the doctor can be found mornings from 9 to 12, afternoons from 2 to 5, evenings from 7 to 8 o'clock, and Sundays from 2 to 3 p. m.

A SPRINGS MAN IS IN THE PUEBLO JAIL

Neil Herold Under Arrest on Suspicion of Having Caused the Death of Sybil Brooks.

Colorado Springs is said to figure prominently in a deplorable tragedy which took place in Pueblo last night. A young woman named Sybil Brooks, said to belong to the half-world, is dead and her lover, who gives the name of Neil Leslie, but is said to be Neil Herold of this city, is in the Pueblo county jail, awaiting developments.

Sybil Brooks died at her room in Pueblo, over the Chicago liquor house, and it is supposed that she took carbolic acid in a glass of beer. Neil Leslie, or Herold, whichever name belongs to the man if either does, admits that he was in the room of Sybil Brooks at 7 o'clock, and that they were drinking beer. He denies any knowledge of the cause of her death, however.

When taken into custody he was absolutely non-committal, declining to discuss his relations with the woman in any respect. It is said, however, and it was so reported to the police of this city last night, that the man has a wife and several children in this city and that he has been dividing his time between Colorado Springs and Pueblo for a long time. The Brooks woman is said to have lived in Pueblo for the past three years.

The local police are looking for the family of the Pueblo prisoner, but as yet have not located them.

THE SEVEN LAKES WATER PROJECT

City Engineer's Report Will Not Be Ready Tomorrow---Cripple Creek Wants the Water.

City Engineer E. W. Cage went to Seven Lakes early in the week for the purpose of looking over the ground on which it is proposed to construct a dam and tunnel to increase the capacity of the Colorado Springs reservoir system and water supply. After two days at the lakes Mr. Cage had contracted such a severe cold that he was compelled to return to Colorado Springs and he is now at his home on South Tejon street confined to his bed.

It was expected that he would be ready to report to the council tomorrow night on the probable cost of the improvements contemplated, but this will be impossible for him to make a report and the matter will go over until a future meeting. During the two days that Mr. Cage spent at Seven Lakes he looked over the ground and located the most desirable places for the proposed dam and tunnel. He left a corps of assistants on the ground and will be able to form his estimates in a few days after he receives the information that they will bring.

Colorado Springs will have to act at once on the Seven Lakes proposition if at all. At least this is the inference that some city officials have drawn from the attitude of citizens of the Cripple Creek district on the matter. The feeling in the camp is well shown by an editorial article that appeared in the Cripple Creek Times-Citizen a few days ago. It reads as follows:

"QUESTION OF WATER RIGHTS.

"In the Colorado Springs papers we observe that the water rights and reservoir sites east of the city are about to pass in the hands of Colorado Springs.

"If we remember correctly, $150,000 in bonds was voted by the citizens of Cripple Creek in favor of the purchase of water rights, and at the time a committee was appointed to report upon the subject. The committee has never reported and the action of the people of Cripple Creek still stands.

"This being the case, why should Colorado Springs be permitted to come [illegible] and take these valuable [illegible] Cripple Creek and Victor represent a joint population of 25,000 souls. As the conditions exist, there is not water enough for all uses. What the future will bring it is hard to conjecture, with both cities growing and dependent upon sources of supply which are limited.

"What Cripple Creek needs is a water system that will provide for the future. She is growing at an enormous rate, and as conditions exist there is not enough water at her command to give citizens the full sprinkling privileges accorded to the citizens of any other city and in some instances there is not water supply for the elegant homes that are being erected upon eminences above the line of gravity. What is needed is an abundant water supply and the construction of reservoirs that will give increased pressure. This should be provided for a city five times the present size of Cripple Creek.

"Part of us there are priorities and reservoir sites which meet these requirements, and unless some step is taken Colorado Springs will have these, and in the future the cities of the Cripple Creek district will be in the humiliating position of being dependent upon the city at the foot of the peak for whatever water we consume at whatever prices the city of Colorado Springs may see fit to impose.

"There seems to this to be somewhere an element of injustice to the people of the Cripple Creek district.

"The city council of Cripple Creek should take this matter up and, if need be, confer with the city councils of Victor and Goldfield and some concerted effort should be taken to obtain these water rights and priorities, even though they should not be used within this generation. Without them the cities of the Cripple Creek district are wholly without an adequate water supply and this city is not doing right by the people to let them [illegible] natural advantages slip from us. We trust that the city council will take the matter up and look into it. The bonds have been voted. The people want these rights and the aldermen are derelict in their duty if they should let the final arrangements be made that will take them from the

Sale Continued

THE MONTEZUMA PIANO CO.

Wish to announce that their Special sale of Pianos will be continued a few days longer. We have nothing to give away! No Huge Slices to cut from former prices! No cheap Instruments! No Stenciled Pianos! No Thump Boxes to sell. Our idea was correct. The BUYING PUBLIC are tired of these goods and all through this sale the demand was for a GOOD reliable class of pianos.

Our customers have not asked us to continue this sale, we are not going out of business. No repairs, no rebuilding sale, etc.

Business we are after,

And if QUALITY, TERMS, PRICES and courteous treatment will win out,

It Is Ours.

1 Ebony Concert Grand Chickering Piano
In excellent condition. A fine instrument for any large home or teacher's use $350

1 light oak, double veneered Marshall & Wendell Cabinet Grand Upright
New, splendid tone, a strictly first class piano. Our price $275

1 Upright, Boston Piano Co.
Rosewood case, large size instrument, 7½ octaves, full iron plate, slightly used, perfect condition $285

1 Ebony Upright Cable & Sons:
Second hand, case and action in good repair, a bargain at $150

1 Mendelssohn Piano, Upright
Cabinet Grand, mahogany case, full iron frame, repeating action, genuine ivory keys, spruce sounding board, three pedals, ronting stock $275

This great chance to secure a good piano will be open a few days longer.

OUR ELEGANT WARE ROOMS

Are stocked with a beautiful line of the old Boston make

HALLET & DAVIS — STERLING
HUNTINGTON — MENDELSSOHN

Easy terms, right prices on all pianos. A fine stool and scarf included with each instrument.

8 EAST KIOWA STREET

A New Way of Selling Real Estate!

The old way is to list everything in town and let the looker see them all. The new way is to pick certain good properties and concentrate our entire efforts on them---thus properties listed here get special push and attention.

Now Read Our New Proposition

Which is very successfully used in all the larger cities of the east. If you have a REAL, ABSOLUTE BARGAIN in property (either improved or unimproved) and really desire to sell it we will ask your net price, with terms, etc., and all the conditions.

If agreeable you will then sign a thirty days' option giving us the absolute sale of your property.

We will then fully acquaint ourselves with the property and will have a photograph made of residence (if improved) from which a zinc etching will be made and we will proceed then to advertise this property in the daily newspapers and push its sale in every possible way, saving neither time or reasonable expense.

It will readily be seen that this is a benefit both to the buyer and the seller. We now have several parties who are looking for GILT EDGED INVESTMENTS in Colo. Springs.

It is an undoubted fact that there are many people who have lately come to this city and who desire to purchase homes, but who object to paying exorbitant prices, and it is also true that for various reasons quite a number of property owners in this city who desire to sell at a fair profit, and others who because of sickness are willing to greatly sacrifice their property if they can make a quick sale.

The latter ones will especially appreciate this new method.

We are in the Real Estate, Loan and Insurance business at Room 16, De Graff building, Colorado Springs, Colo.

We have money to loan on first class security at 6 and 7 per cent.

We have some of the best fire and plate glass insurance companies in existence and can offer special inducements in the insurance line.

W. H. R. STOTE late of Kennedy, Stote & Co., and formerly of the Colorado Springs Transfer Co.

FRANKLIN A. STOTE late in the real estate, loan and insurance business in Chicago

Stote Bros.
16 DeGraff Block.

A thorough knowledge of local real estate conditions and close attention to the interests of our clients is our bid for your patronage.

JOHN G SHIELDS
Member of Quarto Centennial Executive Committee

CITY'S HEALTH COMMISSION

Reorganization of the Department to Comply With State Laws---A Letter to Doctors.

Colorado Springs has in the rapid strides in population within the last 10 years Department testing to government have expanded accordingly but the health department has never changed This branch of the city government is being kept [illegible] the city physician governed by the [illegible] the expenses being met by the finance committee The sequence the sanitary condition of the city has not been solely looked after Matters of health proportions have been attended to first [illegible] other work have been neglected [illegible] health officer has tried to be [illegible] that [illegible] administration [illegible] Dr Hanford [illegible] changes are the result of the laws of the state board of health the [illegible] report [illegible] making the health department [illegible] rated [illegible] that organization from any of the city committees

Dr Hanford will be the head of the department and be known as the city health officer Under him will be the food inspector [illegible] with [illegible] ordering daily and monthly reports [illegible] the city sanitary condition As stated with Dr Hanford [illegible] of the city health committee [illegible] appointed Dr J P Maddox [illegible] from the fifth ward The state laws require that the health commission in cities of the first class [illegible] of the mayor and one member of the city council Colorado Springs is particularly fortunate in having a commission three physicians in whose hands the health of the city should certainly be secure

The duties of the public health officers whose work under the [illegible] administration of the health affairs of the city will be under the supervision of the health commission are specially set forth in the state laws but there are some that different in cities of the first class from those in cities of the second class which classified Colorado Springs prior to the last census

[illegible] of the fact that these changes have been made Dr Hanford has issued a circular to these departments specifically setting forth their duties under the present administration and setting forth the exact subjects which are to be included hereafter in the reports of the health department

Changes in the quarantine regulations will be forced by the city under the present administration [illegible] forth the regulations of the [illegible]

[illegible] Health [illegible]

Dr Sir You are hereby called to the [illegible] the health [illegible] of this city

The state regulations exhibited by [illegible] have changed the quarantine for [illegible] fever and diphtheria

All cases of scarlet fever diphtheria [illegible] shall be reported to the department [illegible] the department can take the necessary [illegible]

No child from a house where there is having scarlet fever or diphtheria shall be permitted to enter any public school within [illegible] days [illegible] shall have satisfactory evidence that the patient or patients are free from the bacilli of diphtheria

SCARLET FEVER

(a) The health officer shall quarantine [illegible] building in which a child is suffering from scarlet fever may be for not less than six (6) weeks and longer if the symptoms of the disease persist in [illegible]

(b) No person [illegible] shall be [illegible] to attend school [illegible] of public [illegible] (6) weeks from the [illegible] of the disease [illegible] patients [illegible]

[illegible] the disease [illegible] person or persons [illegible] to attend [illegible] such [illegible] imprisonment for not less than [illegible] days [illegible] after the [illegible]

SMALLPOX

(a) Every person [illegible] from smallpox shall [illegible] hospital [illegible] of such disease [illegible]

(b) Every person who shall have been in any manner exposed to smallpox shall be vaccinated [illegible] within [illegible] weeks from the time of such exposure

(c) The local health officer shall have authority to order a house or premises in which a smallpox patient may be properly isolated [illegible] case of refusal or neglect of the owner or occupant to so disinfect said health officer may proceed at once to do the disinfecting

(d) The state board of health shall approve the kind quality and amount of the disinfectant used or ordered by the [illegible]

Any person who shall willfully violate the above rules shall on conviction be fined in a sum of not less than twenty five (25) nor more than three hundred (300) dollars for every offense

Dr Hanford will leave for the east about August 1 to carefully study the systems in vogue in all the large cities He will make a special study of the systems of New York and Baltimore

Mr Rockefeller's Gift

We learn that Mr John D Rockefeller is about to establish in New York city an institute for the promotion of original medical research It is reported that he has placed at its disposal the sum of $200 000 This is not an endowment but rather for immediate expenditure It is announced that the institute is to furnish facilities for original investigation particularly in such problems in medicine as hygiene and the treatment of disease While it is to be established in New York City it is apparently not to be a purely local affair The board of directors includes the names of well known pathologists and medical scientists not only of New York but of Philadelphia Boston and Baltimore It seems that this institute is to be without any [illegible] with existing medical schools At least we judge this from statements which we have read in the newspapers This is the names of specialists connected with the University of Pennsylvania Johns Hopkins University Columbia University Harvard university and the Pelle-

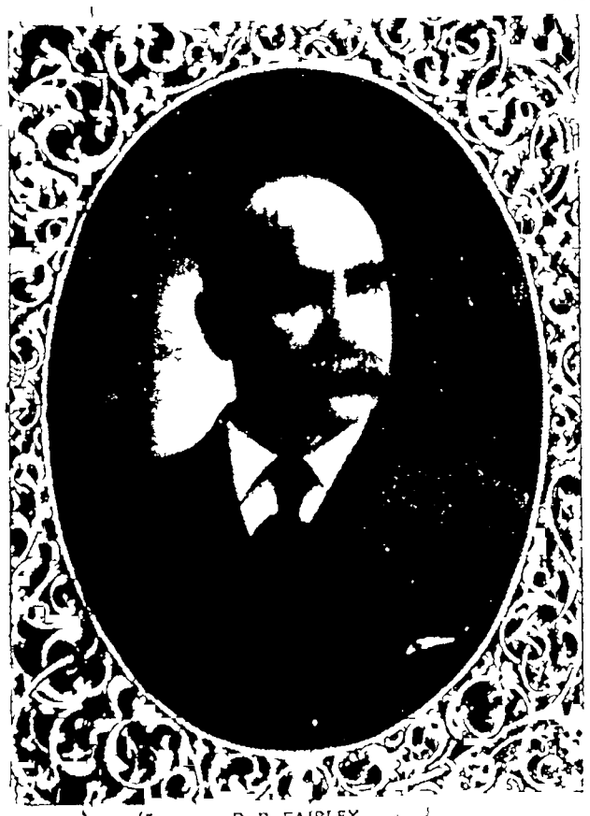

D B FAIRLEY
Secretary Quarto Centennial Association

TO BE THE GUEST OF COLORADO SPRINGS

Vice President Roosevelt Writes Acceptance of Gov. Orman's Invitation to Attend Quarto-Centennial Jubilee in This City.

Vice President Roosevelt has given positive assurance that he will be in Colorado Springs during the last two days of the Quarto centennial jubilee Governor Orman received a letter at Denver yesterday from the vice president saying that he had accepted with great pleasure the invitation to attend the celebration It is expected that he will deliver an address during his visit on The Growth of Colorado During the Past Quarter of a Century

When the local executive committee began making arrangements for the celebration some weeks ago an invitation was extended to Colonel Roosevelt asking him to participate in the jubilee

About two weeks ago the vice president replied indicating that he would come to Colorado Springs if possible

At the request of the executive committee Governor Orman and other prominent citizens of the state wired to Mr Roosevelt urging that he accept the invitation To Governor Orman he made the following reply which was received yesterday

Oyster Bay N Y June 10

Hon James B Orman Governor of Colorado Denver

My Dear Governor Orman—It gives me great pleasure to accept your kind invitation to attend the Quarto centennial celebration of the state of Colorado at Colorado Springs August 2 and 3 I thank you and through you the people of Colorado for the courtesy

Sincerely Yours
Theodore Roosevelt

There is thus the vice president would be here two days instead of one as was the hope that was expected

It is gladly received by the local committee The Rough Riders have definitely decided to hold their reunion in this city during the first three days in August [illegible] to come from the sands of Cuba to the state the listing fished guest will be greeted by the cowboy soldiers who won from him his greatest admiration the men who served with him during the hard campaign in Cuba

Colonel Roosevelt will arrive in Colorado Springs on the morning of August 2 and the entire state will be here to receive him

The work of arranging the vast number of details for the Quarto-centennial celebration in this city devolves

GEORGE REX BUCKMAN
Member of Quarto Centennial Executive Committee

upon the committee of every energetic citizens of Colorado Springs The progress made by this committee during the past two weeks has been most great Having and assured the people of this city and state that the 25th anniversary of the admission of Colorado into the union will be observed in a manner entirely worthy of the commonwealth

The executive committee was closer by the Quarto centennial Jubilee association The members are as follows John G Shields president D B Fairley Phillip B Stewart I N Stevens Don C Goddard George Rex Buckman and Gilbert McClurg secretary The officers of the association are John G Shields president I N Stevens vice president Irving Howbert treasurer and Gilbert McClurg secretary

The executive committee will hold another important meeting at 10 o'clock tomorrow morning at the chamber of commerce The general plans for the jubilee have already been made and the details are now under discussion

be necessary to [illegible] the [illegible] of contagious diseases

4 He shall have the authority to take the following steps for the prevention [illegible] of the following named diseases

DIPHTHERIA

He shall quarantine every case of diphtheria for the [illegible] of (21) days from the time the disease began If he shall find it necessary to prolong [illegible] proof that the disease still exists he shall have the authority to keep such case quarantined until he shall have satisfactory evidence that the patient or patients are free from the bacilli of diphtheria

SCARLET FEVER

(a) The health officer shall quarantine [illegible] building in which a child is suffering from scarlet fever may be for not less than six (6) weeks and longer if the symptoms of the disease persist in [illegible]

(b) No person [illegible] shall be permitted to attend school [illegible] of public [illegible] (6) weeks from the [illegible] patients [illegible]

[illegible] the disease [illegible] person or persons [illegible] to attend [illegible] such [illegible] imprisonment for not less than [illegible] days [illegible] after the [illegible]

SMALLPOX

(a) Every person [illegible] from smallpox shall [illegible] hospital [illegible] of such disease [illegible]

(b) Every person who shall have been in any manner exposed to smallpox shall be vaccinated within [illegible] days from the time of such exposure

(c) The local health officer shall have authority to order a house or premises in which a smallpox patient may be properly isolated [illegible] case of refusal or neglect of the owner or occupant to so disinfect said health officer may proceed at once to do the disinfecting

(d) The state board of health shall approve the kind quality and amount of the disinfectant used or ordered by the [illegible]

Any person who shall willfully violate the above rules shall on conviction be fined in a sum of not less than twenty five (25) nor more than three hundred (300) dollars for every offense

Dr Hanford will leave for the east about August 1 to carefully study the systems in vogue in all the large cities He will make a special study of the systems of New York and Baltimore

Mr Rockefeller's Gift

We learn that Mr John D Rockefeller is about to establish in New York city an institute for the promotion of original medical research It is reported that he has placed at its disposal the sum of $200 000 This is not an endowment but rather for immediate expenditure It is announced that the institute is to furnish facilities for original investigation particularly in such problems in medicine as hygiene and the treatment of disease While it is to be established in New York City it is apparently not to be a purely local affair The board of directors includes the names of well known pathologists and medical scientists not only of New York but of Philadelphia Boston and Baltimore It seems that this institute is to be without any [illegible] with existing medical schools At least we judge this from statements which we have read in the newspapers This is the names of specialists connected with the University of Pennsylvania Johns Hopkins University Columbia University Harvard university and the Pelle-

Hospital Medical [illegible] have been mentioned This feature of the [illegible] strikes us as being not without its advantage There is to be no endowment for original research in medical schools but be entirely independent of any existing medical school The idea is of course some [illegible] of a new institution with money to back it it can no doubt be conducted in a successful way It seems that the new institute is to be some [illegible] of the [illegible] institutions in Berlin and the Pasteur institute in Paris It is well enough to encourage its scientific work conducted by learned experts and scientists drawn from various parts of this country it is to be hoped that it may have a great future and the fact that it will draw upon the best workers and teachers without regard to the schools [illegible] which they teach will perhaps be an advantage The difficulty seems to be [illegible] in New York City from men who are located elsewhere This perhaps is no more entirely [illegible] the feeling as the names are no necessarily of those who will constitute the board of directors It is to be hoped that an ordinary college routine too much valuable time is taken up in teaching that might be spent and must be spent upon original work In other words the two functions teaching and [illegible] work do not by any [illegible] necessarily go together as seems too often to be

the idea in this country—(Philadelphia Medical Journal

Popular Forces Control Events

[illegible] tion of the southern legislature [illegible] under the [illegible] strongly [illegible] the northern people [illegible] produced a [illegible] of [illegible] which [illegible] Congressman S W McClure in the Atlanta It is a very [illegible] of the intellect [illegible] the leaders of [illegible] absolutely [illegible] and [illegible] those on the [illegible] gossiping [illegible] found [illegible] of future [illegible] construction [illegible] upon [illegible] principles of human nature It was not a haphazard [illegible] but sprung from a [illegible] of the [illegible] fervent passion for [illegible] appeared again to be [illegible] right up into the [illegible] of [illegible] in the [illegible] of the [illegible] departments of the government The [illegible] the popular sentiment [illegible] congressmen indeed the [illegible] leaders [illegible] it they had reflected to [illegible] the end of the [illegible] in the [illegible] of the [illegible] they would have been impotent [illegible] they had [illegible] the popular forces which [illegible] everything [illegible]

GILBERT McCLURG
Member of Quarto Centennial Executive Committee.

IRVING HOWBERT.
Treasurer Quarto Centennial Association

MORE POWER FOR STREET RAILWAY

Contract for New Power Station Will Be Let at Once Plant Will Cost $85,000.

The contract for the new $[illegible] power house to be built by the Colorado Springs & Suburban company will be let by the directors of the company early this week The equipment for the plant will cost $[illegible]

The new building will be [illegible] story [illegible] feet [illegible] feet [illegible] Manitou and the Cascade [illegible] Colorado Springs [illegible] street The contract for the boilers dynamos engines and other equipment has already been let and the machinery will be installed as soon as the building is completed

During the past week the officers of the company have been busy making arrangements for changing over the [illegible] It has been decided that the architect It was expected that plans would be ready yesterday but it was found necessary to enlarge the dimensions of the structure and this delayed the work

From the estimates it was announced yesterday that the building will cost approximately $[illegible] With the machinery the total cost of the plant will be $85 000 It will be [illegible] or three months before the [illegible] of the new plant will be completed

The [illegible] of the two street railway companies will be borrowed from a local electric light company

It is expected that cars on the new Manitou line will be running several weeks before the first of July Work on the loop in the center of the city will be begun this week It is contemplated that the use of the Rio Grande Northwest and Pueblo lines will probably be run over and extensions around the south side of the Antlers park to the Rio Grande depot thus enabling passengers to get to and from both this station and the Santa Fe

NELSON HENDLEY

John S Nelson a local contractor was married quietly at the office of a Colorado Springs dentist Friday afternoon by Justice of the Peace Rutty to Miss Georgia Hendley This is Mr Nelson's second venture into matrimony the first having proven a failure He was divorced in 18[illegible] from his first wife at East St Louis Ill

HOMESEEKERS The Santa Fe railroad announced yesterday that it will run homeseeker excursions to California on the following dates June 18 July 2 and 16 August 6 and 20 and September 3 and 17 The rates from all points on the Santa Fe will be one fare plus $[illegible] for the round trip The rate from this city will be $[illegible]

WARRANTY DEEDS—The following warranty deeds were recorded yesterday John A Walbach to Andrew Parks $[illegible] part of lot No [illegible] Block No [illegible] addition No 2 Colorado Springs company to John S [illegible] $[illegible] tract of over 2 acres in section No [illegible] township [illegible] north of the right of way of the Santa Fe railroad J S Gibons to the Brewer Schradzinski company tract

LORETTO ACADEMY EXERCISES—The closing exercises of the Loretto academy will take place at the Opera house Tuesday evening June 18 The sale of tickets to the same will commence at the box office Monday and Tuesday Admission [illegible] and [illegible] cents

NEW LAW FIRM—Messrs A Danford and Wm J Howard attorneys have formed a partnership under the firm name of Danford & Howard with offices in the First National Bank building

DON C GODDARD
Member Quarto-Centennial Executive Committee

'entennial
bration
August 1, 2, 3

FIVE CENTS.

O

ARCK

Presence of
press.

V'S SPEECH

ne Iron Chan-
Concourse
remony.

al and enduring interest of
nity should govern the ra
ey What his whole we
is that it is essential in
ways clearly to recognize
of the attainable and to
on the attainment of what
advantage to the country
belongs to no party He be-
when nation In the do-
olitics Bismarck was what
s in the domain of mind He
rust the that the nation can
end its right to unity in
e and power Living in
ope we have no alternative
always an idiotic W are
ugh however to maintain
ndence on every side Di
opposing principles in poli
mics and creed the one re
be without internal con
these will no longer be able
what was forged 30 years
opulum numa perennius
eared for myself a to
(enduring than bronze)
ame of this great man al
fore the German people as
fire in good as in evil days
erman people face their fu
e from domination by the
ship of the leadership of the
ouse of Hohenzollern on
olders the nations future

on Bielow concluded his
calling for three cheers for
or and the fatherland The
le present then sang the
athem and at a signal from
or the veil fell from the
the four tains started play
the ringing cheers of the
On the pedestal of the
re appears the single word
Emperor William alone
e steps and deposited the
h its foot of the state
rned to Prince Herbert Bis-
hilie Deutschland Ueber
rung The emperor and
en inspected the memorial
ario s deputations laid a
wreaths at the feet of the
ore their majesties took
ture

1901
Lake
Eq

ACK WEEK

ut the week the bears at
the line bringing about
lucid operations even for
ig see titles as Ronalber
Folo this ran the blue
Transcontinental railroad which
nation in Berlin as it had
believed that the British
would favor the German
s of the road The Ger an
ress will express this be
e change which were form
been at 22½ have dropped
have to recovered the
N

the bourse condition dur-
it week is on that has only
d in the worst time and
by the fight that there will
be limited improvement for a long
The bears purchasing
rk shares for their attacks
curities of every bank lost
of points In one cases
s amounted to 20 and even
ancial bank shares became
ithout a great number
n upon the market Inland
loans were slow but f
ond are doing nothing
gleam of light in the week s
as the agreement of the
rs in favoring the abolish
orate features of the pe
ia but it is uncertain
e Reichstag will adopt the

S OF
OLIDATION

ock Island & Pacific J
Morgan and E H Harriman
ill be the real dictators and
e to be pursued by
unies the establishing the
of interests which has
n of Mr Morgan
nds interested in the Harri
idation with their mile
follows

	Total mileage June 30, 1899
[illegible]	[illegible]
[illegible]	[illegible]
[illegible]	[illegible]
[illegible]	[illegible]
[illegible]	[illegible]
[illegible]	[illegible]
[illegible]	[illegible]
[illegible]	[illegible]
[illegible]	[illegible]
[illegible]	[illegible]
[illegible]	[illegible]

HTS OF ST JOHN

June 15—Reports to the [illegible] country will be represented [illegible] annual [illegible] of the Knights of [illegible] from Canada [illegible] Cuba [illegible] New [illegible] for the world's [illegible] Over $[illegible] has been [illegible] for the entertainment of [illegible] knights [illegible] from the [illegible]

BRIEF CITY IT

DAILY WEATHER RE

The followi g meteorologica furnished by the Colorado colle bureau. Observations recorde time

June 13 6 m to June 14 Temperat re 7 a m Temperatur at 1 m Temperat re 6 p m Maximum temperat re Minimum temperature Mean temperat re Mean barom. at 6 p m Min bar metric pressure, ind Mean velocity of wind per ho Max velocity of wind per ho Relative humidity at 6 a m Relative humidity at 6 p m Mean humidity Mean dew point Rainfall in inches

WEATHER FORECA

Washington June 14—For Colorado Showers Friday Warmer Sunday Variable win

Horse Timers in Ashbury

Trunks repaired Wise 14 P

Piano moving a spec Colorado Springs Transfe Pike s Peak.

BANK CLEARINGS—Bank for the Colorado Springs bar week ending yesterday were

MARRIAGE LICENSE—A license was granted yesterday Charles L Gr is and Louise B th of this city

INDEPENDENTS—Don t excursion over the Ind Lin Cincinnati Rosemont and retu sale at Love s book stor Local excursion committee $ round trip

BODY TAKEN EAST—Ries of Philadelphia who ca Colorado Springs Thursday on the death of his brother Fred left last evening for home ren ains of his brother

NEW COMPANY—A copy ificate of incorporation of the Colorado Mining and Tran company was filed for record in the office of the county c the incorporators are Francis L Robert A Christy of this city t Burr of Cheyenne T stock is $50 000

FLAG DAY EXERCISES court of the Pilgrim met with muddy condition of the stree day exercises which were to be held at the Methodist church were postponed until Mond when the program prepared might will be carried out

WOODMEN MEMORIAL —Pike s Peak Camp No 5 W the World will have a memorial sermon evening at Methodist church The all be by Rev Dr Wilcox T bers are requested to meet at to go to the church bers of Women of Woodcraf Pike s Peak Camp No 5 at th go in a body to the latter to the ch body

MISSIONARY TEA—The the Second Presbyterian chu very successful missionary t day afternoon at the residen and Mrs Tyle Miss Mach tor of missionary societies reports its Sheridan expl ed the fact that missi was changing the horizon of the country not yet under civilization Miss Ira Graves solos with piano accompan Mrs Morath There were b ed women in attendance meeting of the missionary so be at the church

WARRANTY DEEDS—Th ing warranty deeds were rec terday Harriet P M den to L McKinnie $6 000 lot No erd Th s and Hilton W G Isaac Ma $1 500 lot N 10 El West Colorado Springs Himebaugh to Theda L F $2 000 part of lots Nos 1 and No 114 Clara P Brown to Thurston $500 part of lots N 16 Block No 6 Vernon Help ton Jess Williams on to Addy $7 500 part of lot No N 24 Hill No 1 John John Barringer $ 100 lot No No 104

Two Beautiful Baby I

The latest addition to Cu ers Famous Trained Animal tion which will exhibit in Springs next Monday and Tu pair of beautiful little baby ponies which are only a fe and which weigh less than each Both are almost exact color and are said to be as kittens Their diminutive si usual beauty causes them to ter of attraction with th who pet and fondle them they do their dolls into a the baby elephants come their friendliness toward folks easily makes them prin also The Gentry Brothers largest trained animal exhibi world and the patron who satisfied would kick on a bushel diamonds at a penny apiece tiest street parade ever see city will pass through the streets Monday morning at o clock It will cover eight length and over 50 beautiful animals will be in the procession

CHEAP TEN-HOUR TR MATCHLESS TIMAC

Take advantage of Union Excursion rates One fare plus round trip to Chicago St Paul Minneapolis Duluth K Kansas City Omaha and points and to Memphis Ten on sale daily June 10 to Sept 1 Ask your ticket agent to sell you through ticket via Pacific E B Griffin general pa ger

The CAMPANELLAS in g all like the only different c 5 10 and 15 cents

HENRY LeB. WILLS.

HENRY L

G AG

Handsome R

Well-Locat

FURNISHED H

N Nevada ave 15 rooms and S Nevada ave 13 rooms and Wood avenue 11 rooms and bat E Jefferson street, 8 rooms and

COLORADO SPRINGS GAZETTE.

Published Every Day in the Year.

Sixty Cents a Month. Seven Dollars a Year

The Gazette is on sale at the news stands in every city in Colorado and also in the following hotels in the east

Auditorium Annex Chicago
Waldorf Astoria New York

The Gazette is on file for the free use of readers in the

Fifth Avenue Hotel New York
Park Avenue Hotel New York
Waldorf Astoria New York
Credit Lyonnais Paris
Grand Hotel Du Rhin Paris
American Rendezvous 2 Cockspur st London
Arlington Hotel Santa Barbara, Calif
Hotel Green Pasadena, Calif
Hotel Van Nuys Los Angeles Calif
Hotel Coronado Coronado Beach, Calif
J W Sparger, 149 Corso Umberto I Rome

The Gazette is delivered to regular subscribers by early morning carriers in Denver, Boulder, Cripple Creek Victor Pueblo Canon City Florence Colorado Springs Manitou Colorado City and Broadmoor and can be obtained from the newsboys and at the news stands in each of the above places

THE ST. LOUIS WORLD'S FAIR BOARD.

THE last legislature enacted a law providing for the appointment of a board of managers to prepare and take charge of Colorado s exhibit at the St. Louis World s fair, to be held in 1903 The act carries an appropriation of $50 000 to cover the special expenses of making such an exhibit, and empowered the board to collect private subscriptions and to receive appropriations made by the various counties for the display of their local products and industries.

The act of the legislature follows very closely the provisions of the law passed for the display of Colorado s resources and riches at the World s fair at Chicago in 1893

The St. Louis World s fair is to open in May 1903 and there is no session of the legislature until January 1903 The fair is to commemorate the purchase of Louisiana from the French government by President Jefferson in 1803

A large portion of Colorado is an important part of that purchase It is of the utmost importance that this state have a fine display of its products industries and resources at the St. Louis fair Governor Orman recently appointed a board of managers to take charge of the work of preparing such an exhibition in accordance with the provisions of the act of the legislature and that board has entered upon the discharge of its duties It will require the almost constant attention and the diligent efforts of the board together with the cordial co-operation of the people of the state from this time until the fair opens to prepare and make the sort of display which Colorado should have at this World s fair

Notwithstanding these important facts however the auditor of state rushed into print yesterday morning to declare that he will honor no claims of the World s fair board and that the state treasurer will pay it no money out of the appropriation made by the last legislature All of these declarations are gratuitously made before any warrant or voucher or order for money has been presented for payment to either the auditor or treasurer

And there is a grace about the interview of the state auditor which seems strange to the unprejudiced reader in view of the fact that if the position of the auditor is correct there can be no Colorado exhibit at the St Louis fair The auditor seems to be so full of the notion that this is a matter for him to gloat over that he has himself interviewed before he is required to act directly or indirectly with reference to any claim of the board

All of this feeling of Auditor Crouter which apparently has been so long pent up that he had reached the stage where he must either exploit his views in public print or explode from a surcharge of wrath was because the legislature provided that all bills of the World s fair board should be paid directly by the treasurer, instead of through the medium of vouchers to be audited by the state auditor In other words the legislature ignored the auditor which it should not have done but which act of discourtesy should not be allowed to defeat the objects of the legislature in providing for a creditable exhibit at the St Louis fair

There is probably no court in Colorado that will not sustain the act of the legislature in paying the legal expenses for making Colorado s exhibit at St. Louis out of the funds established by the legislature for that purpose

But the agitation of the question at this time by the state officials only succeeds in putting Colorado in an unenviable position before the balance of the country The other states are already arranging for their displays and many of them on a magnificent scale the cost of which will be ten times the amount appropriated by the legislature for Colorado s display, and besides rendering us the laughing stock of the rest of the country it will do us infinite harm in every material way to have to institute legal proceedings before any part of the $50 000 appropriation of $50 000 can be expended for the public benefit.

We imagine that if this appropriation were for a private purpose the state auditor could find some way to ease his wounded feelings and to provide for its prompt payment but to use public funds for a public enterprise is so unusual with some of our latter day state officials that they must resort to every technical and must prevent its expenditure if possible so they can have that much more money for other uses and those that will serve them personally better than a World s Fair exhibit at St. Louis possibly can

The people of Colorado want a creditable display at St Louis and they have set aside their own money for that purpose and neither the petty spite of a state auditor nor the contemptible conspiracy of a coterie of disgruntled politicians should be allowed to defeat the purposes of the people in making this exhibit.

THE NEWSPAPER IN THE HOME.

MOST people are ready to admit the importance of the newspaper as an educative force but comparatively few have given the thought to the subject that it merits For a large portion of its readers and for a very wide range of subjects the newspaper is the principal or only source of information that is easily accessible and the opinions of the people in general upon these subjects is based almost wholly upon information received from the newspaper And this foundation upon which public opinion is built is a matter not only of facts published with more or less truthfulness but even more of the way in which they are presented the relative importance to be attached to matter selected for publication or for omission and also of the comments upon these facts either in headlines or in more formal editorial.

It is evident that the first duty that a real newspaper owes to its readers and the first quality that the reader ought to insist upon in selecting a newspaper is that of truthfulness The first step towards such a result is the news service of the Associated Press an organization of newspapers extending over the entire country and composed of papers of every variety of political religious and scientific opinion. The American people is fortunate in having such a service as this, and when supplemented by intelligent and fair minded editing, it gives a result that is not equaled in any other country of the globe

Another point of almost equal importance is that of the selection of the news furnished to readers. Some people who ought to know better seem to have an idea that a newspaper can or ought to print every fact that comes into its possession Leaving aside the evident impossibility of such a course it may be noted that editing is selection The newspaper in which the matter is not carefully selected arranged and displayed in accordance with its relative importance is not edited as it should be. It is not less a part of the duty that the well-conducted newspaper owes to its readers to omit or to minimize that which is trifling or contrary to good taste decency and morals, than it is to emphasize and give prominence to that which is of real and permanent importance in the news of the day The fact that some newspapers are edited "with a scoop shovel" that they are thrown together on the same principle that the man who walks down the street speaking to everyone he meets receives his information does not alter the truth of what has just been said Nothing can be more injurious to the mental health and nothing more absolutely fatal to a correct judgment of public affairs than to have poured into one s mind day after day an indiscriminate rush of scandal, petty gossip inaccurate information, incomplete statements of important events and prejudiced comments. Two or three of good news well selected and arranged is better than 40 columns of the stuff that the yellow journals serve piping hot to their circle of mental dyspeptics

Reference has been made to the fact that a large part of the American people base their judgments of a large range of subjects entirely upon what they see in the newspapers. This is true especially of the imperfectly educated of the young and of those whose duties call them to the quieter life of the home rather than to an active participation in the affairs of the world Experience has shown beyond doubt that in an intelligent community elections are decided not by the arguments that are employed during the campaign periods when political interest is at its height, but by the events of the year as recorded in the news columns from day to day The estimation in which public men are held the support given to political parties the decision of matters of public policy the average intelligence of the community upon matters of the day progress the attitude of the people towards education and public morals the spirit of enterprise and progress developed in the community all depend in very large measure upon the newspaper that is read daily in the homes of the people of a particular city or state

We have not referred as yet to the effect upon individual character and morals which the newspaper unquestionably exerts This subject is familiar in its discussion but its importance cannot be exaggerated The carefully nurtured boy or girl often forms his notions of subjects not discussed in the home circle from the newspaper and a news or reform there wrong A correct newspaper is a necessity for a clean home

The newspaper has been called the people s college It cannot, nor should it undertake to give that detailed knowledge of the higher educational branches that is afforded by the college nor can it aim at the intellectual discipline and development that ought to be the result of a collegiate degree But it is true that for the great majority of persons the knowledge they have of what is and what is going on in the world outside of what they learn at school in their younger days is acquired more from the newspapers than from any other source

The newspaper is the private tutor in every American family and unquestionably it is worth while for every reader and especially for every head of a family to choose a newspaper that is reliable one that is well edited one that is impartial in its news and intelligent in its comments and one that is clean

THE MACHINISTS' STRIKE

THE GAZETTE notices with regret that some newspapers that seem always anxious to make trouble between wage earners and their employers are misrepresenting the facts in relation to the machinists strike

This is especially the case in the matter of the raising of a defense fund of $ 100 000 by the manufacturers of the United States

As far as the justice of the fight is concerned the Gazette would like to see the machinists win for the reason that we believe that to nine hours is too long a time for the machinists to work with regard both to the general interests of the community and the resulting product of their labor And if the men can do as good work and as much of it they are entitled to ten hours pay for nine hours work

But it is folly and unreason to argue that the employers are not well within their rights in defending what they believe to be their interests by the same methods that are employed against them

The peaceful settlement of industrial differences can only be reached through mutual understanding and appreciation Misrepresentation calling names and threats do only harm and an endless amount of harm also is done by those news papers that twist and distort every happening according to their own selfish interests.

THE GANG AND THE TRUST.

THE ACTION of the city council of Philadelphia in giving franchises worth millions of dollars free to private corporations for a term of years leads to the conclusion that there is not much choice between the city that is ruled by the corporations and the city that is ruled by the gang

Of the two possibly the gang does the least harm for its benefits are more widely distributed and its misgovernment is more popular in its character than that where the public utilities are given as perquisites to corporations that happen to have the requisite pull

For the general public however there is not much to choose between Democratic New York or Chicago and Republican Philadelphia. In all three of them public power is prostituted to unworthy ends and the public welfare is only considered as a secondary matter And it does not make much difference to the man who is being plucked whether his spoil goes into the pockets of the corporation cormorant or the gang vulture

It is true of course that it is the public more than anyone else who is to blame for these evils The power is with the people and they can reform the evils when ever they choose to do so But in order to secure these reforms it is necessary to have a standard of public morality and intelligence that the great cities of the country do not seem to possess, and it is necessary also to arouse public sentiment to a real knowledge of what is being done as a preliminary to proper action There is some hope that this may be done in Philadelphia in which respect that city promises better than either New York or Chicago

FROM THE PRESS OF THE NATION.

Not the Whole Thing

(Hartford Times)

This from today s issue of our valued local contemporary the Courant

Great thing a man diligent in his business say the old Hebrew proverb maker He shall stand before kings Mr Morgan and the other American visitors entertained by Edward VII at Windsor castle a few days ago have been diligent in their business That s why

The value of the virtue of diligence is caught easily to overestimate and the doctrine of diligence can be preached too frequently or too earnestly Nevertheless it is a mistake to assume that diligence is the whole show Not everybody can be a Morgan Millions of people who assiduously practice diligence would be without even ordinary success Will diligence enable

Important as diligence is, if Mr Morgan stood for nothing else he would be interesting enough unless supplemented by other qualities that win most work more than his Mr Morgan Mr Carnegie and most of their class are liberally equipped with diligence and without it they would amount to much but except for their ability for planning for executing and for human leadership they wouldn t stand before twenty-five century kings and their names would not be familiar to the school boys of the world If a man regards the world as his oyster he must have something besides diligence in order to open it

No Pitchfork Campaign

(Philadelphia Inquirer)

Senators McLaurin and Tillman at the suggestion of the governor of South Carolina have withdrawn their resignations and the contest between the new south and the Bourbon element goes over until next year

This seems to be a proper proceeding. The resignations of both were tendered in the heat of passion and if the contents had been carried out to their legitimate conclusion no good would have been accomplished and no principle settled This seems hardly to be the occasion for any such acrimonious discussion as we are for the moment in a rather anomalous situation from which it is certain we shall emerge by next spring A year from now it may be easily possible to define issues in South Carolina and elsewhere with a definiteness that is now impossible

The Puerto Rico question is settled as to its general principles and as to exceptions in so far as the legislature of the island may create or ask for changes The Philippine situation is too far off to be clear but will be settled in the fall and congress will have taken any action necessary long before that if there is any emergency offered in any state on the subject It seems to us that reaction on the part of the voters of South Carolina will bring them to their senses and that for their own sakes they will want a new deal in politics In so far as the nation is concerned there is no more likelihood that the Tillman incident will affect the general situation but we do most earnestly wish as did Webster that every state would live up to its historical associations and its patriotic resources even to the end that the union of peoples might prosper

It makes little difference to the nation or to most of us who represent South Carolina in the senate but it means a great deal to the people of the state involved We do not want to see one sister commonwealth lagging behind at a time when progress is making such rapid strides

His Dream Came True

(Chicago Inter Ocean)

Sir Walter Besant who died on May 10 was a remarkable man in many respects often accorded to writers of romance He dreamed a dream of how the conditions of the people of East London might be improved He described his dream in a book Within five years his dream stood visibly before the world in Mile End with its technical schools and living teachers and pupils

About 1881 Walter Besant and James Rice literary partners projected a novel showing how a great institution might be established for the benefit of the people and fulfilled the dream by building Mile End in East London a building which was at the same time a school a club house a theater a museum and a library—which contained in a word all sorts of agencies for education and rational amusement Before the book was published Mr Rice died but Besant carried out the plan and in 1887 the novel was published with the title All Sorts and Conditions of Men

The book came at an opportune moment when the wealthy and refined and educated classes of England were being aroused to their duties to the less fortunate and voiced in a popular way sentiments generally felt One of the great merchant guilds of London discovering that certain endowments for education which were in its control were not being carefully administered was casting about for better methods Besant's book suggested a way More money was added and the work was begun The institution thus created was dedicated by the queen as a part of the celebration of the 50th year of her reign It has a long official name generally forgotten for it is universally known as The People s Palace the title given it by Besant in his book

Walter Besant wrote many other books, some in conjunction with James Rice and some alone He were delightful good stories making for healthy living and high thinking They have met with deserved favor and probably will be read as long as any other fiction of their day Besant was a tireless worker for better copyright laws and other measures of justice to literary men All Sorts and Conditions of Men must be regarded as his masterpiece for his dream in that case came true Other novelists have gladly aided reform as notably Charles Dickens and Charles Reade among writers in English But Besant is one of the few to have seen a great public institution the first example on a large scale of the social center which he dreamed of take form and grow and become a power for the benefit of public benefit in all great English speaking cities

Walter Besant lived and died well having won by hard work the honors accorded him by his countrymen and by men of good will everywhere And "The People s Palace" is his monument to endure until mighty London s voice shall be hushed forever the visible witness of how an honest man s thought may move the world And to his achievement no man could have a prouder or more worthy memorial

No Such Thing as Plutocracy

(Topeka Capital)

The Chicago Journal remarks of the Lenhoff banquet the other night at which more wealth was represented than ever before was believed to be collected under one roof before

It was a significant banquet that was given but it was not the assemblage of commerce to the American millionaires and other capitalists in London The real power lies not in those who actually rule nations for they sit behind thrones and upon the political tribunal open the questions for the people to decide Recently upon a great war against the rights of other nations the Morgans and the great bankers in France did without their aid to raise a loan or set an army corps in the field

Mr Carnegie s remarks therefore had a meaning deeper than the mere words carried on their surface

If capitalists do not settle questions which may arise between countries they ought to refer them to the chamber of commerce We may be proud and wishing to refer to us as the settled in peace

The day will come when war will be an exploit unknown for their position in life to the women who will be the mothers of the race

This has been said repeatedly in the past but it is worth repeating in the present rather than today It will be more or less true while every generation is taught Patriotism

How was it in the days of American wars The financiers and the capitalists were actually opposed to war Hamilton never dreamed of the time when the financial interests would be the chief factor in the decision of war Why it became evident that the opinion of land and water was the strongest

In a word in each instance the financial interests were opposed to war but when it was seen that war was inevitable they were the first to defend their own and their grounds of self-interest and patriotism became easily the greater ground and they became the earnest and the most loyal of all the people Exactly the same thing has happened in the Spanish American war and they were subscribed ten times over in the Washington loan and in the war loan of all the people the capital of all types Will it do to deal the war and put the men who fought it to the wall

Will in the end the power of the people be decisively have an opportunity to the people

Hilton Lenox Washington has a question about corporations in politics He proposes to hear David B Hill and Tom L Johnson represent the new Democracy which is not in all of corporations and Hill represents the corporations Democracy which we are at war with

There are few if any papers of the state with a longer record of publication than the Golden Transcript and no other newspaper man has been so long in the service of the public in this line in Colorado as Gen West

The Transcript was started under its present ownership on November 24 1870 and has been published continuously since that time by its present proprietor It has a record of being one of the most steadfastly Democratic papers of the state in its politics and has remained such through all the ups and downs of its party It is a successful local newspaper for the city and county in which it is published and enjoys a liberal advertising patronage In connection with the office is a well appointed job department which is well patronized

The Transcript has been at all times carefully and ably edited and has enjoyed a strong influence both in the affairs of the local community and those of the state

The proprietor and editor of the Transcript was born in the town of Claremont New Hampshire on November 6 1836 He entered as an apprentice to the printing business at the age of 14 years in the office of the National Eagle a weekly paper published in his native town and served there until about 18 years of age then went to Boston He held a position and worked on several of the daily papers until 1859 when he came among the earliest immigrants to Colorado reaching the site of Golden June 19 of that year This has been his home ever since. With his partners known as The Boston company he erected the first business house in Golden after participating in the surveying of the town site and organization of the town company In the fall of 1859 he commenced the publication of a weekly paper called The Western Mountaineer This he continued until early in 1861 when desiring to enter the United States service for the war he sold the plant to Mat Ridolfi Langer who removed it to Canon City Early in 1862 he received an appointment as captain from Governor Gilpin and aided in recruiting the Second Colorado volunteers which was afterwards the Second Colorado cavalry He served throughout the war upon the plains in Indiana and Missouri participating in all the battles in which his regiment was engaged being mustered out with the regiment at Fort Riley Kansas June 1 1865

Returning to Colorado directly after his muster-out his services were secured as local editor of the Rocky Mountain News in Denver then an evening daily published by Messrs Byers & Dailey He remained with them for one year, when he went east for material and started the Transcript, as noted above, in November 1866.

He has always felt a great interest in military matters in the state and on several occasions during the troublous times with the Indians he organized parties to go in pursuit of the marauding reds

During the first administration of Governor Alva Adams General West served as adjutant general of the state and during his term of office led a detachment of the National guard against the Ute Indians who were raiding the ranches and game preserves of the western part of the state

He has always taken great interest in Grand Army matters having been a charter member of Theo H Dodd post No 7 G A R of Golden Governor Orman has recently appointed him one of the commissioners of the Soldiers and Sailors home at Monte Vista

PRACTICAL ADVERTISING TALKS

By Hollis Corbin

(Copyright 1901)

Once in a while a man makes himself a fortune by a single speech or a single invention or a single painting makes a man suddenly and permanently famous

But most men and women and orators and inventors and painters and others have to do a long series of small things before they can get their names in the newspapers and the dollars in their boxes

The best of books have been rejected by the best of publishers and it is more remarkable that the best of advertisements have failed at first to make a profitable impression upon the critical public

In many cases the first advertisement turns a big profit but when it turns no profit at all the advertiser generally has no reason to be discouraged provided he carefully studied the proposition before putting it in print

Now we judge of a business by himself If if you are not too conceited to judge yourself impartially

If you see a 10 cent article advertised day in day out in the newspapers you are dirt in the slot

If you have a ten cent article to sell and if you advertise it properly you will depend upon enough immediate returns to indicate to some extent whether or not you have a popular article

If you see a hundred dollar article advertised and if you want it you may bet a million to a button that the chances are that you will slide track your desire to consider the matter later

And again the chances are that you will never buy it unless you see it advertised again—several times

There is no such thing as a hundred dollar article that is advertised only once What one fool

FROM THE GAZETTE EXCHANGE TABLE

COLORADO TRANSCRIPT.

BRIEF CITY II

DAILY WEATHER RE

The followi g is meteorologica furnished by the Colorado coll bureau. Observations record time

June 13 6 a m to June 14 Temperat re at 6 a m Temperat re at 1 p m Temperat re at 6 p m Maxim m temperature Minim m temperature Mean tem perature Max barometric pressure Min bar metric pressure Max velocity of wind per h Relative humidity at 6 a m Relative humidity at 12 m Relative humidity at 6 p m Mean relative humidity Mean dew point Prevailing direction

WEATHER FORECA

Washingto June 14 Colorado Showers Saturday warmer Sunday Variable wi

Horse Tinera in Ashby's

Trunks repaired Wise 14 P

Piano moving a spec Colorado Springs Transfe Pike's Peak

BANK CLEARINGS—Ban for the Colorado Springs b week ending yesterday were

MARRIAGE LICENSE—A Chirl S Cr Ia and Loul ler both of this city

INDIAN OR IES—Don't exceed over the Short Lin cruse t Ticket and retu Colorado Springs Love's book store local excursion committee s rou trip

BODY TAKEN EAST—E lee of Philadelphia who ca orado Springs Thursday on the death of his brother Fred left last evening for home remains of his brother with

NEW COMPANY—A copy tificate of incorporation of th Colorado Mining and Tru company was filed for record in the office of the county c Incorporators are Francis L Robert A Christy of this city ter Brew of Cheyenne T stock is $50 000

FLAG DAY EXERCISES count of the inclement weather muddy condition of the stree day exercises which were to be at the Methodist church were postponed until Mon the program is prepared night will be carried out

WOODMEN MEMORIAL Pikes Peak Camp No 5 W the World will have a men ive tomorrow evening at Methodist church The al be by Rev Dr Wilcox T bers requested to meet at 7 30 to go to the church bers of Women of Woodcraf Pikes Peak Camp No 5 at the gr with the latter to the ch body

MISSIONARY TEA The the Second Presbyterian chur very successful missionary t day afternoon at the residen and Mrs Lyle Miss Ma D tured on missionary workers opportunities She expect ralized the fact that mission was engaging the foreign of the countries not yet under civilization Miss Ira Graves sing with piano accompan Mrs Morith There were b and women in attendance the work of the missionary so at the church

WARRANTY DEEDS Th ing warranty deeds were rec terday Harriet P Madden to L Meakin $5 000 lot No eral Thomas addition W G Jesse May $1 500 lot No 10 West Colorado Springs Himelaugh to Theida I $3 000 part of lots N Lan No 14 Carr P Brown to Thurston $800 part of lots N block No 1 Vernon Heights Jesse Williams on to Ashby $3 000 part of lot No No 24 addition No 1 John John Baringer $1 100 lot No No 104

Two Beautiful Baby

The latest addition to Ens ers Famous Trained Animals which will exhibit in Springs next Monday and Tu pair of beautiful little baby ponies which are only a few and which weigh less than each Both are almost exact color and are said to be as kittens Their diminutive si usually causes them to be tor of attraction with the who pet and fondle them they do their dolls into the baby elephants come their friendliness toward folks easily makes them prim also The Gentry Brothers largest traveling animal exhibi world and the patron who satisfied would kick on high diamonds at a penny apiece street parade every morning at o clock It will cover eight length at over 500 beautiful teams will be in the procession

CHEAP EXCURSIONS TR MATCHLESS PALAC Take advantage of Union P cursion rates One fare plus round trip to Chicago St Paul Minneapolis Duluth K Kansas City Omaha Ind polis and Memphis Tic on sale daily June 30 to Sept limit Oct 31 Ask your local agent through tickets or address F R Griffin general ag ver

The CAMPANELLAS in q all alike the only difference is 5 10 and 15 cents

HENRY LeB. WILLS.

HENRY L

G

AG

Handsome R

Well locat

FURNISHED H

27 Nevada ave 16 rooms and Nevada ave 13 rooms and Wood avenue 11 rooms and bat E. Jefferson street, 8 rooms and

Here is powerful demonstration of our never ceasing bargain giving ability

Bargains in boys' wear

Extra well made, heavy denim bib overalls for boys of 3 to 14 years on special sale at . 21c

Broken sizes in little fellows fancy all wool vestee suits such as other stores sell at $5 00, to close them out . $2.98

A Ball and Bat Given With Every Boy's Suit .

Boys double breasted knee pant suits—the famous Mrs Jerusha line—made in cassimeres serges and cheviots very serviceable ages 3 to 15 years $3.98

Boys nobby three piece suits of mixed cheviots serges etc—made with single breast vests and best strapped pants—for boys of 10 to 15 years $5.98

An advertisement of bargains, and bargains alone. Perfect in all respects, giving quality for quality, style for style, infinitely more value than printed words can tell. Come, visit this store Monday or Tuesday and we'll furnish circumstantial evidence---that what we say is true, to the minutest detail.

Free Delivery to Manitou every day.

Kauffman's

EVERYTHING FOR EVERYBODY.

New Idea Paper patterns 10c each

Ribbons

Double faced satin crushable liberty satin velvet ribbons 4 inches wide in black and colors 35c quality 25c

Taffeta silk

Superior quality 27 inch black taffeta silk with fast edge good value at $1 00 a yard 89c

Crepe de Chine

All the soft silk fabric in black and colors with silk dots and stripes 27 inches wide on sale at 39c

Dimities

5 pieces dainty dimities and batistes in 15 new and styles and scroll and leaf designs regular 15c quality 10c

Special petticoat sale

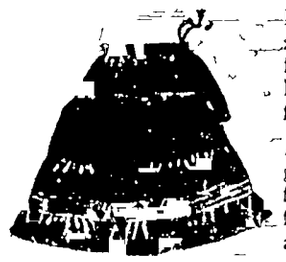

Full width gingham or seersucker petticoats with double flounce good width and length, guaranteed fast colors $1 value 75c

A line of $1 50 quality French gingham petticoats with deep flounce and three ruffles—in fancy stripes all colors.... ...$1.00

An excellent quality of absolutely fast black sateen accordeon pleated petticoats with extra ruffle and good value at $1 5 for $1.19

Mercerized sateen petticoats with deep flounce and three narrow pleated ruffles—a decidedly neat and stylish garment $2 50 value for $1 98

New line of kimonas just arrived

China ware novelties

A brand new line of handsomely trimmed Dresden china are in old shape and have decorations such as [illegible] bread plates fancy mugs [illegible] from 10c to 23c

Here's a bargain—exceptionally beautiful piece semi porcelain dinner sets with crimp and gilded edges beautiful patterns—positively worth $10 00—on special sale on $8.79

Special sale of laces

Dainty Valenciennes laces or insertions to match put up in 12 yard bolts as follows

Regular 45c bolts for [illegible]
Regular 60c bolts for 45c
Regular [illegible] bolts for [illegible]

18 inch all over Valenciennes laces for sleeves yokes and waists worth 60c yard 39c

18 inch Valenciennes beading in new open effects good value at 50c yard for 62c

20 inch Valenciennes wash edgings for waists or yokes regular $1 25 and $1 00 quality $1.12

Why all women should be well clad

A correctly gowned woman is a delight to every eye Love of dress is called vanity, yet love of dress and its consequent vanity is a charm in most women. The way to this charm is low-priced and easy to travel, because of this store

Women's Melton cloth stormers skirts with five gores stitched bottom lined and pocket in black oxford and brown $2.12

Loose textile jackets in street or rainy day skirts with [illegible] stitched [illegible] trimmed [illegible] $4.62

Black ladies cloth dress skirts with [illegible] stitched tucks graduated flounce $6.50

Imported [illegible] dress skirts with [illegible] stitched flounce in castor blue brown and light grey $7.75

SUITS

Women's double breasted black pebble cheviots elegantly tailored suits with [illegible] front taffeta stitched [illegible] Medici collar [illegible] bell sleeves and taffeta silk lining The skirt has seven gores with taffeta stitched [illegible] flounce

$17.50

SUITS

Women's honeycomb [illegible] suits with fancy silk stitched girdle [illegible] Medici collar trimmed with taffeta silk lining the skirt is side [illegible] and finished in tailor stitching [illegible] value for

$14.50

ETONS

Made of parallel tucked black taffeta silk with Medici collar fancy [illegible] sleeves pointed [illegible] front applique revers and silk lining [illegible] every robbly garment at $12 50

Women's imported broadcloth and Washington mixtures full lined semi fitting jackets with bell sleeves in black castor or tan [illegible] value $10.00

Women's summer weight all wool covert cloth English long coats with fancy [illegible] and front Raglan [illegible] and [illegible] skeleton lining [illegible] oxford [illegible] coat for $18.50

Misses [illegible] double breasted covert cloth jackets with [illegible] Medici collar and Raglan cuff—for ages 6 to 14 years $4 50

Children's short [illegible] reefers with [illegible] sailor collars elegantly trimmed and tailored in all the new colors for ages 4 to 8 years [illegible] off $4.98

Straight front corsets

[illegible] style made of double French netting boned with rust proof steels [illegible] with [illegible] and ribbon $1 00 [illegible] price

Straight front sateen corsets full gored and perfect fitting rust proof steels and bones in black white and drab— $1 00 quality

Special sale of toilet papers

[illegible] package of 500 sheets of toilet paper worth [illegible] for 5c

Our best grade of package toilet paper (1000 sheets) Lilly of the Valley—worth [illegible] for 10c

Palmont roll toilet paper—extra large size perforated sheets—worth 8c roll for 6c

Apollo roll toilet paper full 1000 sheets our best quality 10c grade for 8c

Complete Line of Hammocks, Croquet Sets and Garden Tools.

SPECIAL SHOE SALE

Boys Kangaroo calf union made shoes with heavy tipped soles and backstays to toe sizes 13 to 6½ $2 00 value $1 49

Boys solid [illegible] calf street shoes with heavy [illegible] back stays and good last sizes 3 to 5½ $1 39

Boys black and tan Russia and kangaroo calf shoes with heavy [illegible] sole—broad swing last [illegible] $2 25 value $1 59

Ladies black vici kid welt sole street shoes with broad mannish last, patent or stock tips all sizes and widths $2.39

Ladies tan Russia calf street boots with heavy [illegible] sole road mannish last and back stays—the ideal boot for outing wear a $3 50 value $2.48

[illegible] for bathing [illegible] stock tips [illegible] or bathing slippers turned soles mannish lasts all sizes C D and E widths $1 25 value $1 29

Ladies black French kid oxfords with ¾ fixed mannish lasts hand turned soles perforated vamp and tips new military heels all sizes and widths $3 00 value $2 39

THE NEWS OF CRIPPLE CREEK

Judge Seeds Passed Sentence on Four Prisoners -- M'Namara Charged With Assault.

Cripple Creek Bureau
Colorado Springs Gazette.

Cripple Creek June 15 Judge Seeds, in the district court this afternoon passed sentence upon four convicted prisoners Mert Sullivan who was found guilty of holding up and robbing Ziegler's saloon at Independence was sentenced to a term of not less than 15 years nor more than 18 years at hard labor in the state penitentiary Sullivan although but a young man has already served two terms in the state reformatory and was one of the state penitentiary on parole when he committed the crime for which he was sentenced Tuesday On the evening of February 26 last he with a pal entered the saloon and with Winchesters lined up the 14 men in the place and secured several hundred dollars His pal is still at liberty

John Styne the Austrian who confessed to stealing ore from E Stratton's Independence was sentenced to a term of not less than five years nor more than seven years in the state penitentiary The sentence was suspended during good behavior This action was taken at the request of the mine management who used Styne's testimony in attempting to convict Green and McClellough the Victor assassins charged with buying ore from him It is stated that Styne will assume his old position at the mine

Fred Martini found guilty of burglarizing J Bruce's office of business on Pennsylvania avenue was given a term of not less than five years nor more than seven years at hard labor in the state penitentiary

Wilson McCleary found guilty of assault and battery upon the person of Fred J B Langdon of Woodland Park was given a term of 20 days in the county jail as well as a fatherly lecture by Judge Seeds

A jury in Judge Seeds division of the district court today brought in a verdict finding William Flynn guilty of receiving stolen goods knowing them to have been stolen Sentence was not passed upon him

D M McNamara was arrested today upon a warrant sworn out in Justice Barber's court charging him with assault to do great bodily injury McNamara is an engineer in the employ of Lowns a piece of land near Windy Point The Mill and Mine company is engaged in laying a water main from Altman through Midway to Windy Point This pipe is to replace a smaller one already in use Yesterday when the company's workmen started in to put up the new pipe they found McNamara in charge and he ordered upon the scene and with a shotgun and revolver in hand threatening to kill the first one who came back upon his property Today J C Dunphy representing the company swore out a warrant for his arrest He will have a hearing on Tuesday at 2 p m The pipe is being laid through his ground

The F & C C will hold its annual outing to Manitou and Florissant on Tuesday August 13 The train will be divided leaving this city at 7 11 a m and returning will leave Canon City and Florissant at 7 p m Conductor Jones of the sixth ward says he will have the new band D F Wilcox formerly of Colorado Springs will be on the Bill Hill express

NARROW ESCAPE OF RED MOUNTAIN STAGE

Special to The Gazette

Ouray June 15—The stage from Red Mountain came with an accident this afternoon

When coming down the mountain one of the leaders of the four horse team fell sprang back owing to a hail storm The team became tangled in the harness and fell over a perpendicular cliff down [illegible] feet and was dashed to pieces into the river below By great skill the driver rescued the other horses into the barn and saved the lives of six passengers

BRIEF STATE ITEMS

A special from Lake City Colo says Shortly after midnight yesterday morning a fire broke out in the rear of Smith's grocery store and in a short time and spite the efforts of H A Wyman law office Charles A Watson's boot and shoe store Chong Wah's laundry and Harry Richards livery stable all of which were in the business portion of the city Snyder & Co's grocery store was partially burned as was Wheelerton's and the Fisher hotel which were saved only by a fierce fight The loss will be $7 000

Reports from Leadville Colo have been published stating that the high waters of the Arkansas have risen so high as to put pressure against the dam at Twin Lakes that fears for its safety are entertained The residents in the vicinity are said to be preparing to raise at a moment's notice or they have already moved to higher ground The superintendent of the reservoir however declares that the dam is absolutely safe

A forest fire near Shawnee in the Platte canon did considerable damage Wednesday and Thursday but it is supposed the rains of last night extinguished the flames.

NEWS NOTES FROM DENVER

Denver Bureau
Colorado Springs Gazette.

Denver June 15—The story which was printed in the Gazette Decoration day to the effect that the third rail of employers liability bills in the senate was missing has at last found its way into the Denver dailies and has been the subject of their leading comment during the day

Since its first appearance in the Gazette the story has been copied and commented on by nearly all the papers of the state

Reports from over the state say that yesterday was one of the worst that has ever been known in June In many places the snow fell to quite a depth and the day was generally disagreeable

The storm extended over all the eastern part of the state and while it was very destructive in places yet it will be a world of benefit to the cattle and stock men

A report from Erie Colo says The day night an attempt was made to assassinate John Bradford a cattle herder whose cabin is on the Max Crail farm six miles northeast of Erie He was awakened by suspicious noises at the barn which is about 20 yards from his cabin On arising and peering through the door he saw three men He immediately fired bullets commenced flying through the frail cabin walls and Bradford dropped to the floor for safety

The cabin shows that it was penetrated by 20 rifle balls Some of these were picked up and brought to town They are of 45 caliber A coat belonging to Bradford shows that eight bullets passed through it while it was hanging on the wall

It is thought that the fire was started to lure Bradford from the cabin and put him out of the way so that the assassins would have a free hand to drive away the herd of 400 cattle which were in his charge He is a man of peace and has no known enemies The barned was burned to the ground Several sets of harness saddle and bridle and some farming implements were destroyed

The first of the Business Men's excursions left for Cripple Creek this morning at 2 o clock The train carried five coaches and they were all pretty well filled The crowd included some of Denver's best business men

Baron B Runyan who has been on trial in the west side court for the murder of Ed Winterbauer was acquitted this morning The trial has lasted nearly all week and has been lotly contested The jury was out less than an hour Self defence was the plea put up by the defence The murder occurred last December and was the outcome of a quarrel over Heather Winterbauer should go with Runyan's daughter or not

On account of the rain which has made the park too wet the Colorado society of the Sons of the Revolution have again postponed their Flag day exercises The program will be carried out in a narrow evening at the Central Presbyterian church Ex Governor Alva Adams will be the orator of the evening and a large number of patriotic airs will be sung The fire works which have been arranged for last evening were given at the City park tonight before a large crowd of admirers Salvatore's band had charge of the music

The letter carriers and clerks of the Denver postoffice have sent the following self explanatory letter to Mr W S Stratton

Mr W S Stratton Dear Sir—Your generous timely financial aid so graciously rendered Mrs H A W Tabor the noble wife of our late postmaster the Hon H A W Tabor enables her to retain at least a portion of the vast fortune formerly possessed by her husband appeals to us as a noble manly act which deserves this expression of gratitude and hearty approval of the undersigned letter carriers and clerks of the Denver post office

The Denver Letter Carriers Association
Branch 5
J L Spillane President.
H B Seaton Secretary
The Denver Post Office Clerks Association Branch 5
C S Groesbeck President
John Eggers Secretary

Among the marriage licenses issued today was one in favor of Carl F Collins and Anna C Becker both of Colorado Springs

Emery Ladd a young man from Breckenridge was sandbagged and robbed of $10 near Nineteenth and Market streets last night The robbers overlooked a gold watch and $60 in money Ladd lay for several hours before he was found and cared for

Lafayette White who was arrested a few weeks ago on a warrant sworn out by his wife charging him with attempting to poison her was discharged this morning the evidence did not warrant his being bound over

Twelve county attorneys assisted by three county assessors met in the ordinary of the St James hotel today and formed the board of county attorneys of the state of Colorado The object of the board will be to discuss the laws of the state which they are so often called upon to interpret The principal work of the board of the present will be the consideration of the revenue law

C. J. EVANS & CO.

Hatters and Outfitters.

The Best of Everything in

Men's and Women's Furnishings

Can be found in our store.

Phone 419-A.

Tejon and Kiowa Streets.

IF WOMEN ONLY KNEW

What a Heap of Happiness it Would Bring to Colorado Springs Homes

Hard to do housework with an aching back.

Hours of misery at home or at work

If women only knew the cause

Backache pains or a dull sick kidneys

Doan's Kidney Pills will cure it

Colorado Springs testimony

Mrs C Anderson of 516 East Platte Avenue says I suffered for five years I had attacks of backache that would extend over the hips to the back of the neck and were also accompanied with dizzy spells and blurred vision What caused the trouble but how to check it was a mystery Doan's Kidney Pills came to my notice and I procured at Jones & Wellington's drug store 120 North Tejon street Now I do not wish to urge others to do so I am cured A return of this trouble I shall attribute to ordinary efforts to dislodge it but one thing I can conscientiously say Doan's Kidney Pills gave me lasting beneficial benefit

For sale by all dealers Price 50 cents Foster-Milburn Co Buffalo N Y sole agents for the United States

Remember the name—Doan's and take no substitute

STATE FORESTERS

Leadville Colo June 14—At the meeting of the State Court of Foresters the following officers were selected

Supreme representatives for Baltimore Lederer Denver John Trabe

Kodak Weather

is here now If you don't own one get it right off It won't cost any more now than later and you'll have that much more pleasure for your money

No. 3 Folding Pocket Kodak is one of the greatest favorites Has all the advantages of the large cameras and folds to go in your pocket Made of aluminum and covered with finest black morocco. List price $17 50 We sell it at $14 00

HEFLEY-ARCUARIUS DRUG CO.

21 South Tejon St

LESSEES ON QUEEN CLAIM

Are Reported to Be Saving Screenings Which Run Up to 10 Ounces ---Eclipse Lessees Have Good Vein

Cripple Creek June 15—Stewart & Co leasing the Queen claim of the Ben Hur company which are operating through the Good Will tunnel are reported to be saving screenings which run up to ten ounces in gold to the ton The lessees are washing the coarse rock from the vein on which they are running and saving 5 to 15 ounces in this way While the amount of ore that is being saved is not large it seems that the good values are making up for the quantity by quality

The Tenderfoot Consolidated company working the Hill Top claim on Tenderfoot Hill expects to cut the vein for which it has been crosscutting at a depth of some three feet week The company has been making headway at a rate of about 10 feet a day and has only a short distance to go to the point where the survey indicates the vein will be cut

Colwell brothers and associates leasing a block of the Eclipse Consolidated company's property on Battle Mountain are working on a good vein in which occasional bunches of ore are found The ore is being carried on through the tunnel which is into the hill about 700 feet The drift is being continued and a winze sunk on the four foot vein to a depth of 22 feet below the tunnel level and 40 feet from the surface The drift making good screenings The lessees have a small amount of ore saved in the bins

It is reported that Gray and associates working at a distance of about 700 feet in from the Good Will tunnel are in an excellent two foot body of ore in the Lexington company's ground The ore shows some fine streaks of high grade and gives promise of being a permanent shoot The lessees is uprising on the ore at a distance of about 100 feet in the crosscut towards the Anchoria Leland working with which the tunnel is connected The strike seems to be in the Cottonwood claim The ore body is one of the [illegible] which has been opened up in the Good Will tunnel workings

Scandish Reed and associates leasing the main workings of the Zoe company's property on Bald Mountain believe they have recovered the old shoot from which excellent shipments were made up to about two months ago In the drift on the fifth level of the property a four foot ore body has been cut and a sample shows fair values Some of the ore is well marked with silver and it is the opinion that the entire shoot will run well into smelting grade

UTAH INVESTMENTS

Do you want to make money? If so invest in UTAH MINING STOCKS.

For particulars address

WILLIAM H. CHILD,

STOCK BROKER.

Member Salt Lake Stock and Mining Exchange
Mines Developed and Undeveloped for Sale.
Dividend Paying Stocks a Specialty.
Correspondence & Business Solicited
328 D F Walker Building SALT LAKE CITY, UTAH

Idaho Springs grand chief ranger James Robertson Denver sub-chief ranger C H Maceo Rockvale grand treasurer August Sein Denver grand financial secretary Thomas Rees Denver grand recording secretary A Flanfelt Clive Hume Trustees John Walsh J F H Calhoun Aug Anderson

The next place of meeting will be Denver

LEADVILLE

Special to The Gazette

Leadville Colo June 15—The Weldon mine fell off most of its men yesterday as it is about to start sinking

There are many operators in the Big Pinnacle Hose picking and shipping from the old dumps and sinking them pay well Under the management of Mr H Manlock of the Doris mine this property is making some good showings as it has opened up a very rich streak of ore and is now sinking this ore

There is nothing like smoking a CAMPANELLA CIGAR when you are out for a walk.

Everybody recommends CAMPANELLA CIGARS as the best.

ANOTHER FALSE ALARM FROM 49

At midnight the fire department was called out by the second alarm of fire from box 49 within a week Both have come at exactly 12 o clock and in neither case was there a fire Chief Bates has a good idea as to the identity of the mischief maker and he will probably be called upon within a day or two to explain himself

PRINCETON'S TREASURER

Princeton N J June 15—F C Osborn treasurer of Princeton university since 1855 died here today of apoplexy He was 81 years of age

CAMPANELLA CIGARS are the best

Read the Want Ads.

MRS GEORGE E BRAGDON,
A Leading Society Lady of Pueblo, Colo

Mrs Bragdon is a charming and popular entertainer for her vivacious and gracious manner wins all who make the delightful acquaintance of her very gracious hospitality

PUEBLO

A delightful dance given on Wednesday evening at the Minnequa club by Mrs Cooke proved a most delightful affair for the guests. The rooms were charmingly decorated with cut flowers and the delicate perfume of the blossoms added to the charm of the occasion. The prizes were pretty ones. Mrs Emma Clark won the first prize, Mrs Cunningham second and Mrs Whitlock third and Mrs Allen fourth. After the game dainty refreshments were served. The society was given for Mrs Robert Illges, Mrs Pfeiffer, Mrs Withers, Mrs Bullitt, Mrs Allen, Mrs Booth, Mrs Whiting, Mrs Cox, Mrs Mattocks, Mrs Harrington, Mrs Seeds, Mrs Lahr, Mrs Arking, Mrs Barlow, Mrs Hill, Mrs Stokes, Miss Bell, Mrs Mitchell, Mrs Stevens, Mrs Cunningham, Mrs Freeman, Mrs Gulick, Mrs Clark, Mrs Barton, Miss Crowley, Mrs Bice, Mrs Shilling of Victor, Mrs Dickerson of Leadville, Mrs Wagner, Mrs Funkhouser, Mrs Eckhardt.

VICTOR

One of the prettiest card parties of the week was that given by Mrs H Neal last evening.

On Wednesday in honor of Mrs Hess, who is visiting Mrs A B Shilling of Cripple Creek, Miss Hattie Woods entertained the whist club at her home. The prizes, Mrs Harry Woods captured the first, a beautiful piece of Mexican hand work. The second prize, a pretty hand painted cup and saucer, was carried by the guest of honor. Mrs Hess, Mrs Neal, served delightful refreshments.

Mr and Mrs Goodfellow entertained for Mr Hilton on Thursday afternoon. The cozy home, filled to overflowing with the affair, and the guests, ladies from all points of the district, girls were in dulcet tones and beautiful prizes were awarded the successful contestants. During the afternoon delicious refreshments were served by the hostess.

Mr and Mrs Lew Tompkins of Aspen are the guests of Mr and Mrs Louis Cass Hunt.

Invitations are out for the wedding of Mr Hall and Miss Mary A Baldwin Easton. The ceremony will take place at the home of the bride's sister in Aspen on May 1, day evening, June 1, at 7 o'clock. Mr and Mrs Lidduck will be at home after August 1. There is a pretty little romance in connection with the wedding. The bride to be is a prominent society belle of this city. She introduced Mr Lidduck to Miss Ida L McNair, who was then at Presbyterian minister in Victor. Rev McNair now resides in Missouri. But came to the city at the request of the groom and will accompany Miss Easton here he will perform the marriage ceremony.

Mrs J W Adams and daughter have returned from a few nights visit with her father in Denver.

One of the enjoyable public assemblies of the week was the concert and dance given by the Colorado club house on Wednesday evening.

Miss Ida Swanson entertained a number of friends at a very pretty farewell party and dance at Armory hall on Tuesday evening.

Mrs J Wellington Finch is visiting in Colorado Springs.

Mr and Mrs Reese left yesterday for Buffalo where they will enjoy the sights of the Pan-American exposition.

ANNUAL PICNIC OF THE PROGRESS CLUB

The annual picnic of the Monday Progress club was a success in every way, the day being perfect the trip to Difficult on the Short Line was all that could be desired. Leaving the D & R G station at 10 25 the club enjoyed the indescribable trip under most favorable conditions.

Before Difficult was reached the ladies thought they were prepared for almost anything in the way of scenery (or dinner) but nevertheless were surprised and charmed at the view from this picturesque spot and delightfully rugged surroundings. A suitable place for the spread was found and the baskets unloaded of every delicacy that the season affords. Out of the basket of sandwiches brought by Mrs Francis Cotton there dropped a card on which was written the following couplet

Packed in tight—shut up snug
I await the action of the Monday club

An hour was spent in songs recitations, witty savings etc

The rest of the afternoon was then taken up in exploring and admiring the wonderful panorama spreading in all directions

The names of the 25 members may be found cleverly concealed in the following original story It is the production of Mrs G W Dickey, the popular secretary of the club

ONE BASHFUL BACHELOR

Twas a cold winter day when Mr G I Dredgman entered his cozy studio. Laying aside his great coat he looked around the room and thought my life is complete but for one thing I have none to enjoy my success with me, and appreciate the efforts I make. My picture of the head of St John brought an immense sum of money as did The Village Blacksmith—but without Francis life is not worth living

Many a time I have resolved to ask her to be my wife before the day was over but there is that one weakness—I am so easily confused and flustrated I fear to make the attempt

How delightful were those verandah visits of last summer—shall I ever forget them. Often I intended to decide my fate before I left but when Dickeyed me with that comical inquiring look my courage failed and I took my departure. I think I will sit down by the fire and like Dr Marvel while I watch the coal burn I will weave the romance of my future.

After a soliloquy of fifteen minutes or an hour the maid brought in the staff of life accompanied by a bonbon ham and eggs and limburger cheese

Well—Stevenson this is a combination for this time of day I think take it away and try again O' dear there is a mistress sadly needed in this establishment.

The next day our bachelor drove up to the home of Dr Barlow handsome residence and asked for Miss Francis. Would she go for a drive? Why certainly but must return in time for her elocution lesson which was at 4 o'clock. Prof Hamil of Chicago was there and she must not disappoint him.

She did not know that Prof Hamil Jerry Faust of St Louis and Mark Hanna had planned a good time at the shoots for that same hour.

The parting words from mamma were Be sure and tuck her in good and warm for it is a cold day.

There is no need to describe the pleasure of that ride, we have all been there and can even now hear the jingling of the bells and feel the little pinches of snow as they strike the cheek.

As they drive through Cheyenne Park Frank remarks Just a year ago to day I took this same drive with Dick Johnson. Yes Stella and now the poor fellow is laid in Ashby.

He did not notice the remark his thoughts were on a more important subject than life or death.

Well it is said. He does not know but why is she so silent? Does he think him dull and unromantic?

She is a member of the Monday Progress club perhaps if he should quote something from her favorite author I would have some weight so here goes

Darling, can't you tell me in simple words that Willis is barken?

O' that don't sound right but what is the matter with it?

He ponders and tries once more

The grass is green the violets blue
Love is sweet but they are not everything, as white as bales of cotton

The more he thinks of the blunder he is making the more he blushes like a ruby.

Why bless your heart Frank they all love their sonnets such times and with a gentle caress as another night put her son the relieves him of his suspense and makes the poor little man supremely happy.

New York Society

The Chelsea was Jake Lorillard called the habitues of the Lotos club have been enjoying the sweets of their hearts content. With a free exchange of vanities, the curtain raisers have been rung up and closed doors have been thrown open to let gay society walk. And in the sunshine of the social spotlight they will to bask the beau. As these shapes at once the arrayed in all full regalia of high costumes they strutted about town in the full flush of publicity glory and today as club men first nighters devoted patrons. Their name is legion. Prominently in clubs at the racing in sport in social political and artistic circles. The old gentlemen of the Union club those of irreproachable memories whom Lillard styled the old fogies have something to cackle about. They are not going up without some one to do the right and of course it was a case of cherchez la femme.

The lady in the case is Mrs Annie A Garrison widow of Walter C Garrison.

The scene is the Ghosts Walk of the aristocratic Chevney Woldsmen the supreme court of the state of New York.

The chief spectator Judge Leventritt. Ghosts invoked by the legal wand from the phantom land of the old outgoing past Messrs George Lorillard Clarence Andrews and ex Judge Leicester Holme.

The lady Mrs Annie A Garrison comes into court to make her complaint she seeks to set aside a certain deed of trust executed by Georgiana Rogers by which she placed in trust with the United States Trust company the sum of $70,000. By its provisions the trust company was to pay this sum over to her daughter Georgiana Rogers until she attained the age of 21 and in the interval Mrs Garrison was to receive the interest.

The young lady Georgiana came of age in February 1899. At this time the trust company ceased paying the interest to her mother. Mrs Garrison Mrs Georgiana Rogers Nixon the wife of Mr H A Nixon of England.

It was also provided in the deed that if Georgiana died before coming of age or without lawful issue the principal would go to Mrs Garrison if she was living or to her sister Mrs Leicester Holme.

Mr Holme at the time of executing the deed was a particular and affectionate friend of Mrs Garrison as well as her legal adviser.

Mrs Garrison now asserts that she never had any interest or controlling control of this money and that she was ignorant of the movement taking it away from her. She now brings suit to recover absolute possession of the $70,000.

And here it is the curtain lifts revealing her as she was 20 years ago when young beautiful and much beloved. At her feet kneel George Lorillard Clarence Andrews and Leicester Holme and incidentally Walter C Garrison her husband. The story of those admirers and admiration is outline a thrilling romance with nobility and men prominent in circles of fashion and politics.

The dispute it would seem is in reality between the mother and daughter as to the $70,000 which was the gift of George Lorillard. Mrs Holme testified that her daughter is the child of Mr Holme which Mr Holme denies and that Georgette is not the child of George Lorillard and that she never claimed him so to be.

And Mrs Garrison without hesitation or reservation proceeds to reveal the secrets of 20 years ago with appalling candor. It is a story worth recalling since it reveals the strange life of this great Christian city with remarkable vividness.

I came from Philadelphia with a gentleman about 15 6. Mrs Garrison testified. At that time she was an exceedingly beautiful and well educated young lady and her name was Miss Annie A Lorenz. Nearly a year after I came here she testified I met Mr Lorillard while I was with a party of friends at dinner, and two days after we went west. The friendship continued for years but he ceased to provide for me in 1885. In March 1887 Mr Lorillard sent her two checks of $20,000 each from Florida. The deed of trust for $70,000 was executed March 16 1887. Mr Leicester Holme attended to the legal end of this business.

During this period which covered an interval of some nine years Miss Annie A Rogers dipped in the sea of matrimony. In or about 1880 she married Clarence Andrews who was a man of independent fortune and quite a man about town. Mrs Garrison says she did not consider this marriage seriously. It was a mere diversion social and triumful of good companionship. She put an end to it by pettifoging the court through Mr Leicester Holme that at the time the ceremony uniting her to Andrews was performed she did not know she was being married. The court restored to her her original name of Rogers and in 1884 she married—in correct this time Walter C Garrison who did not long survive the happy event.

In 1888 Georgette or Georgiana Rogers now Mrs Nixon was born at 300 West 1[illegible] street. Four months before and six months after the child's birth Mrs Garrison testifies she had not seen Mr Holme. When she became Mrs Garrison she found Mr Garrison did not like to see the child about the house, so she asked Mr Holme to look after her. Mr Holme also testified that it appears from the records that Mr Holme instituted legal proceedings for the custody of the child October 188[illegible] and begged by adopted the child. He gave her the name of Georgiana. Thereafter the child lived in Mr Holme's home in Morrisania in the care of Mrs Holme. He also provided and settled in a flat.

Mrs Garrison states that she was not only in the receipt of all the profits of the trust fund [illegible] March 1899 but also [illegible] of the principal of the fund [illegible] to her.

Garrison died Mrs Garrison [illegible] was left with three children Mrs [illegible] Lorillard, Andrews and Holme [illegible] for further trouble [illegible] litigation.

Mr Lorillard [illegible] litigation [illegible] the world around [illegible] the world [illegible] of the [illegible] club [illegible] Mrs Fish in Wright [illegible] Miss Large [illegible] New York [illegible] from Mr Wright [illegible] the [illegible] to Mr Lorillard. Upon his death his widow [illegible] fortune [illegible] of years she kept up his racing stable [illegible] which produced [illegible] recently.

Mr Holme or Judge Holme was a lawyer and a prominent [illegible] practice. He became secretary to Mr Grant [illegible] appointed [illegible] commissioner [illegible] court. He is divorced from his first wife and afterward married Miss Lydia [illegible] of Mr Fraser Fuller who is reputed to have a fortune of $[illegible] They resided in Paris.

Clarence Andrews married Earle and in April 1886 married Miss Myra Fifth [illegible] granddaughter of Boss Tweed's friend Dick Connolly of racing fame. They gaily entertained [illegible] Mr Francis A Weeks [illegible] default [illegible] lawyer went to Sing Sing [illegible] the charges made against him were the embezzlement of Andrews fortune. Mrs Andrews sued Him for divorce and upon securing it married Chester A Arthur's son Allan who was killed by his intimates Prince Arthur. Since that time he has appeared as a soldier of fortune a bricant [illegible] dressing [illegible] in [illegible] and art and [illegible].

We [illegible] then [illegible] would afford a Daud to [illegible]. It is said an [illegible] life [illegible] color. He are three men linked to the life of one woman and a [illegible] of [illegible] in [illegible] lives of all. And yet it is not [illegible] from start to finish—[illegible] society. No [illegible] the [illegible] case [illegible] the testimony given in the [illegible] room with recollections of their own. It is pity these social [illegible] should be [illegible] if they [illegible] in the [illegible] of a court room and not in the publicity of the open world.

News comes from Los Angeles of the death of Hugh Tevis. He is chiefly known in this city through the record he made at Harvard university. While there he was a noted athlete. It is supposed that his severe physical training and great exertion led in a famous one mile run to wakened his heart which [illegible] to his death. He was a very fine golf player. Hugh Tevis was the second son of Lloyd Tevis one of the richest men on the Pacific slope.

He was traveling around the world with his beautiful young wife in fact on his honeymoon when death came. She was Miss Cornelia McGhee Baxter the daughter of George W Baxter the cattle king who was appointed governor of Wyoming by President Cleveland.

The romance of their marriage is not forgotten. She was engaged to be married to Gerald Hughes a wealthy young man in Denver who had been her friend for years. The date of the marriage to Mr Hughes had been fixed [illegible] arrangements [illegible] and bridesmaids [illegible] when the news came to that the bride had changed her mind and would marry Mr Tevis instead. They were married and started off on the trousseau.

The [illegible] of the young Hughes [illegible] Pell by his [illegible] brings grief to a very large and important family connection. He was a son of the late Howland Pell. Strangely enough several of the young men of Mr Pell's set and about his age have either destroyed themselves or made attempts so to do. Why this young man killed himself is not known. It is whispered he loved a young lady who did not love him. But of this neither his friends nor his family have any knowledge. His brothers [illegible] in the brokerage business and [illegible] the strike believing his [illegible] attitude for the calling. The Pell family is one of the oldest of New York families but one that has not required any considerable fortune.

Miss Catherine A Lorillard daughter of the late William Lorillard was married to Mr John Wells Hughes of Memphis a few days ago at the church of Zion and St Timothy. As the Peckhams have a long family connection extending back to colonial times the church was crowded by the smartest people in town.

Young James C Blaine has had his second attempt in matrimony. His first marriage was dissolved in Dakota and his former wife is now Mrs Hall wife of the famous surgeon. Mr Blaine married Miss Martha Hibbert daughter of Rear Admiral Hibbert U S N. Mr Blaine has had varied experience and affords an excellent example of the strenuous life. He has been a railroad [illegible] and [illegible] and it is said made a fortune in Mexico and is during the recent hurrah over China.

Young [illegible] W Gerard son of James Gerard recently married Miss Mary Daly daughter of the late Marcus Daly. Now start bigger in the books of the 400 than the Gerards. They have been part and parcel of the city since [illegible] century. Young Mr Gerard's ancestors have been famous as lawyers and he hires if he wins some brilliant legal victories. The wedding was a grand social event and is the forerunner of a romantic marriage.

Sir Julian Pauncefote the British ambassador Lady Pauncefote and the Misses Pauncefote sailed on the St Louis. Their last three days in New York were made memorable by much lavish entertainment. The Misses Pauncefote are much liked.

Diedrich Knickerbocker

MISS ROSA M'AHAN OF BUTTE,

How, After Two Years She Found a Remedy for Dandruff

Miss Rosa McAhan of 311 W Quartz street Butte Mont says 'Herpicide has thoroughly cleansed my scalp of dandruff which was entirely covered and it stopped my falling hair. I have tried many different preparations in the past but none but Herpicide took effect except Newbro's Herpicide. Dandruff is a germ disease and Herpicide is an infallible destroyer of the germ. Destroy the cause you remove the effect. Kill the dandruff germ. Ask your druggist for Herpicide. It is a delightful [illegible] and makes the hair soft as silk.

$20—DENVER AND RETURN—$20
Over Rio Grande railroad June 25, 26 and 29. Return limit five days. City office, 10 N Tejon St.

Like Another Helen

By George Horton

The Bowen-Merrill Company has been extremely lucky, or has exercised remarkably good judgment, in selecting novels for publication. Its record of successful ventures in this line has been quite phenomenal, and its latest enterprise bids fair to surpass most of the previous ones. The title of the story is "Like Another Helen," and its author is George Horton, consul-general at Athens under President Cleveland. Mr Horton accumulated material that he has utilized in a romance of surpassing interest, and his book has taken a strong hold upon the reading public. The plot is original and consistent, the pictures of Greek and Cretan life are vivid, the incidents are stirring, and the love episode is eloquently described. "Like Another Helen" has already taken its place among the best "sellers" of the year.

Rochester N. Y., Democrat and Chronicle

It sells at $1 50
We have all the late books

Foltz & Hardy,
'Phone 54.
6 South Tejon Street.

LE PARISIAN An elegant line of up to date Millinery at very low prices. Call and inspect
20 2½ North Tejon

Miss. C. A. Bacheldor
. . . Fine Millinery
No. 3 East Pike's Peak Ave.

CORRECT DRESSERS

Most men prefer to wear furnishing and clothing which fashion decrees are correct but many have not the time to devote to the subject necessary to keep track of the changes being constantly made. So many different occasions require different articles of wearing apparel that the busy man is at a loss to keep track of them. To them the current correct dress chart published in today's Gazette by Weir will be of great value and save much worry and loss of time.

The chart gives the latest correct dress and furnishing for every possible occasion and describes it so that no man can misunderstand it.

Weir's gives their charts to any caller at the store No 10 North Tejon street.

Bilious Colic Prevented

Take a double dose of Chamberlain's Colic Cholera and Diarrhoea Remedy as soon as the first indication of the disease appears and a threatened attack may be warded off. Hundreds of people who are subject to attacks of bilious colic use the remedy in this way with perfect success. For sale by all druggists.

$42 50—BUFFALO & RETURN—$42 50
Over Rio Grande railroad June 25, 26 and 29. Return limit five days. City office 10 N Tejon St.

$[illegible]—DENVER AND RETURN—$[illegible]
Over Rio Grande railroad June 25, 26 and 29. Return limit five days. City office, 10 N Tejon St.

TO THE EAST AND BACK FOR ONE FARE

$[illegible] via Union Pacific. Tickets on sale daily, June 9 to Sept 1. Final limit Oct 31. Inquire of agents Chicago St Louis St Paul Duluth Kansas City Omaha Intermediate and many other points. See your agent or address Mr L. R. Griffin general agent Denver.

GREAT BALL GAME

At Woodland Park Sunday June 16 St Joseph vs Colorado Springs. 50c round trip 50c. Trains leave at 7 30 a m 11 05 a m and special at 1 00 p m. Tejon street station will be open for 11 trains. The 1 o'clock special will be run in two sections. First section will start from Tejon street station at 1 p m. Colorado Midland railway.

SALT LAKE AND RETURN
Over Rio Grande railway
June 21 and 22 [illegible] $[illegible]
July 2 to 10 [illegible]
July 16 17 20 21 August 11, 12, 13 [illegible]
September 3 to 11 inclusive [illegible]
City office 10 North Tejon St

COLORADO MIDLAND EXCURSION
to Cripple Creek—$2 50 round trip—Sunday, June 16.

LYLO SKIN FOOD
Will positively remove Wrinkles, Crow's feet and Pillow lines, the face and the neck. Only preparation that is guaranteed to have no deleterious effect. It will clear the complexion and make it as soft as velvet.
MRS ANNA BETHMAN
Colorado Springs.

PIMPLES
POSITIVELY CURED.
With my recipe treatments are easily prepared by any person. Individual cure. Leads to clear complexion, blackheads, blackheads, pimples and all skin diseases. Address with stamp and I explain. Inform at your home. Consultation free and strictly confidential.
JOHN H. WOODBURY D. D.
[illegible] STREET, [illegible] CITY, O.

LOS MONTES THE MAGNIFICENT, AT THE SUMMIT

Sunday excursions via THE SHORT LINE, $1 00 round trip. The grandest scenery in all the state. Short Line trains leave D & R G depot at 8 00 a m and 1 [illegible] p m.

GREAT BALL GAME

At Woodland Park, Sunday June 16 St Joseph vs Colorado Springs. 50c round trip 50c. Trains leave at 7 30 a m 11 05 a m and special at 1 00 p m. Tejon street station will be open for all trains. The 1 o'clock special will be run in two sections. First section will start from Tejon street station at 1 p m. Colorado Midland railway.

...entennial
...bration
...August 1, 2, 3

...FIVE CENTS.

...ARCK

...Presence of
...press.

...V'S SPEECH

...he Iron Chan-
...Concourse
...remony.

...al and enduring interest of ...nity should govern the ...cy. What his whom work ...is that it is essential in ways clearly to recognize ...of the attainable and to ...pon the attainment of what ...advantage to the country ...belongs to no party he be...to whole nation. In the do...olitics Bismarck was what ...s in the domain of mind. He ...rantee that the nation can ...end its right to unity in ...and power. Living in ...of we have no alternative ...always en vidette. We are ...with however to maintain ...ndence on every side. Di...opposing principles in poli...mies and creed the en...fro...be without internal con...these will no longer be able ...what was forged 30 years ...conum atum aere perennius ...for mys lf a monu...e enduring than bronze) ...ame of this great man af...More the German people as ...fire in good as in evil days ...erman people face their fu...e freedom well being and ...nder the leadership of the ...ose of Hohenzollern on ...nulders the nations futere

...or B clow concluded his ...calling for three cheers for ...r and the fatherland. The ...le present then sang the ...athem and at a signal from ...or the veil fell from the ...the fountains started play...the ringing cheers of the ...On the pedestal of the ...re appears the single word ...". Emperor William alone ...he steps and deposited the ...h at the foot of the statue ...rmed to Prince Herbert Bis...hile 'Deutschland Ueber ...s sung. The emperor and ...ien inspected the memorial ...various deputations laid a ...wreathes at the feet of the ...ore their majesties took ...ture

1901
1899

ACK WEEK

...ut the week the bears at ...long the line bringing about ...duced quotations even for ...g securities was Rombacher ...following this came the blue ...Transvaal railroad which ...station in Berlin as it had ...believed that the British ...t would favor the Ger...an ...of the road. The Ger...an ...still expresses this be...e shares which were for ...ber at 228 have dropped ...have not recovered their

...the bourse condition dur...t week is one that has only ...led in the worst time and ...ally thought that there will ...sel improvement for a long ...The bears particularly ...nk shares for their attacks ...rities of every bank lost ...of points. In some cases ...amounted to 20 and even ...ancial bank shares been ...although great number ...n upon the market. Inland ...loans were slow but fine ...ands are doing nothing ...gleam of light in the week ...as the agreement of the ...ni ...ee favoring the abolition ...worst features of the pres...e law, but it is uncertain ...Reichstag will adopt the

S OF OLIDATION

...ock Island & Pacific. J ...organ and E. H Harriman ...ill be the leading directors and ...purpose to be pursued by ...and is thus established the ...of interests, which has ...eam of Mr Morgan ...ds interested in the Harri...dates with their mile...follows

	Total miles June 30, 1899
...eka and Santa Fe	6,[illegible]
...cific	7,[illegible]
...ific	4,[illegible]
...cific	4,[illegible]
...abash and St Paul	6,[illegible]
...Northwestern	1,[illegible]
...ll ston and Quincy	2,[illegible]
...cific	3,[illegible]
...rn	3,[illegible]
Alton	8[illegible]
	2,[illegible]
	[illegible]

...HTS OF ST JOHN.

...June 16—Reports to the ...ite show that every se...country will be represented ...ive to third annual inter...ventions of the Knights of ...Jerusalem. Large de...tions are expected from Canada and the ...orth Colorado and New ...Mexico. Anderlies to en...tertain drill for the ...Over ...has been ...in the entertainment fund ...rice of ...Colorado ...will be ...from the ...

BRIEF CITY II

DAILY WEATHER RE

The following meteorologica
furnished by the Colorado colle
bureau Observations record
time

Ju e 13 6 ... Ju e 14
Temperature at 6 a m
Temperature at 12 m
Temperature at 6 p m
Maximum temperature
Minimum temperature
Mean temperature
Max velocity of wind per hour
Max velocity of wind per hour
Relative humidity at 12 m
Relative humidity at 6 p m
Mean relative humidity
Mean dew point
Precipitation in inches

WEATHER FORECA

Washington June 14—For
Colorado showers Saturday
warmer Sunday Variable win

Horse Tinders in Ashby s

Trunks repaired Wise 14 P

Piano moving a spec
Colorado Springs Transfe
Pikes Peak

BANK CLEARINGS—Bank
for the Colorado Springs ba
week ending yesterday were

MARRIAGE LICENSE—A
license was granted yest
Charles L Gr ... and Lout
both of this city

INDEAVORERS—Do not
excursion the Short Lin
round trip rate at Lowest ok atore
local excursion committee $1
round trip

BODY TAKEN EAST—
of Philadelphia who
Springs Thursday on
the death of his brother
left last evening for home
remains of his brother with

NEW COMPANY—A copy
tificate incorporation of th
Colorado Mining and Tran
company was filed for record
in the office of the county c
Incorporators are Francis L
Robert A Christy of this city
Leyley of Cheyenne
stock is $50 000

LEGAL DAY EXERCISES
count of the inclement weath
holiday exercises which were to
held at the Methodist Church
were postponed until Monday
when the program prepared
night will be carried out

WOODMEN MEMORIAL
—Pikes Peak Camp No 5 W
the Woodmen will have a men
service to commemorate
Methodist church The ad
be by Rev Dr Cox T
Members are requested to meet
at 7 30 to go to the church
members of Woodmen of
Pikes Peak Camp No 5 at th
go with the latter to the ch
body

MISSIONARY TEA—The
the Second Presbyterian chur
very successful missionary t
day afternoon at the residen
and Mrs Taylor Miss Ma D
tired on missionary work
opportunities She expected
realized the fact that missio
was narrowing the horizon of
the countries neglected
civilization Miss L A G
with piano accompan
Mrs Morath There were
and women in attendance
meeting of the missionary
be at the church

WARRANTY DEED Th
following warranty deeds were rec
terday Harriet P M dden to
L McKinnie $6 000 lot No
ral Thomas Littlio W G
Isaac May $1 500 lot No 10
West Colorado Springs
Hill bought of Theodore L E
$700 part of lots Nos 1 an
No 114 Clara P Brown to
Thurston $50 part of lots N
16 block No 6 Vernon Hei
tion Jesse Williams on to
Ashby $200 part of lot N
No 94 addition No 1 John
John Barringer $100 lot No
No 104

Two Beautiful Baby

The latest addition to Cen
Famous Trained Anim
tion which will exhibit in
Springs next Monday and Tu
pair of beautiful Bill Lilly
ponies which are only a few
old which weigh less than
each Both are almost exact
color and are said to be as
kittens Their diminutive si
usual beauty causes them to
ter of attraction with the l
who petted and fondled them
they to their dolls Pinto a
the baby elephants come
their friendliness toward
folks easily makes them prin
also The Gentry Brothers
largest trained animal exhibi
world and the patron who
satisfied with kick on his
diamonds at any street
street parade ever see
city will pass through the
streets Monday morning at
o'clock It will cover eight
length and over 500 beautiful
It will be in the processio

CHEAP EXCURSIONS TO
MATCHLESS PALAC
Take advantage of Union Pa
cursion rates One fare plus
round trip to Chicago St
Paul Minneapolis Duluth
Kansas City Omaha in
points and to Memphis Ten
on sale daily June 20 to Sept
limit O ... Ar ...
fully through tickets via
cific F B Griffin general
ver

The CAMPANILLAS in q
all alike the only difference is
5 10 and 15 cents

HENRY LEB. WILLS.

HENRY L

G
AG

Handsome R

Well Locat

FURNISHED

N Nevada ave 15 rooms and
N Nevada ave 12 rooms and

MANITOU

THE MOST FAMOUS RESORT OF THE WEST—HEALTH, REST, PLEASURE AND SUPERIOR....

HOTELS

THE BARKER HOTEL,

The finest location in Manitou opposite the Mineral Springs Park.

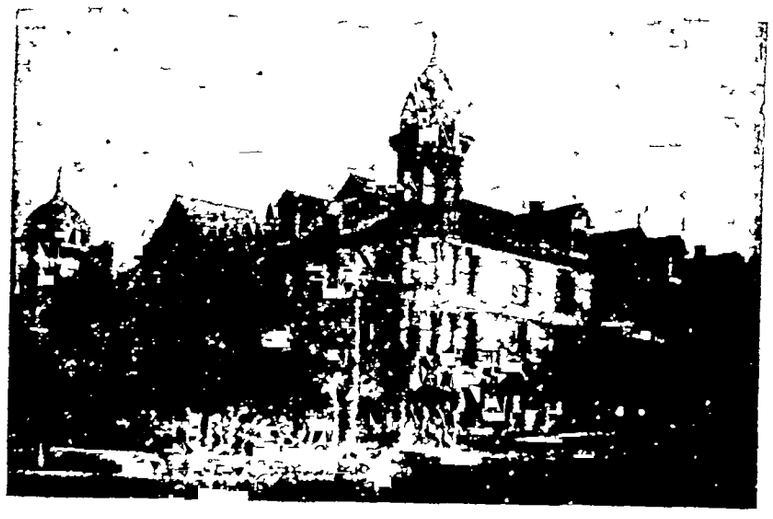

Passenger Elevator — All modern appliances.

C. W. BARKER, Proprietor.

CAPACITY, 300 RATES, $3.00 to $4.00 PER DAY.

Write for Pamphlet and Weekly or Season Rates

At the Foot of Pike's Peak

The Cliff ....House

Immediately opposite the Celebrated Manitou Springs and Bath House

200 Rooms--75 en suite with parlor and bath New Elevator Service... A Completely Appointed Ladies' and Gentlemen's Billiard Room and Buffet.

Strictly First Class

Rates until July 1st from $2.50 to $5.00 per day.
Weekly Rates on Application

I. I. Nichols & Son
Owners and Props.

THE RUXTON

Midway Between Soda and Iron Springs

Rates from $2 to $3 per day --- Special by Week

Newly Furnished Elegant--Entirely Modern--situated on an eminence so as to command a beautiful view The hygienic appointments of our table a study and our service strictly first class Mineral water from all the springs served on our tables Car lines convenient

A Strictly ... First Class Hotel

THE NEWS OF MANITOU

GAZETTES BRANCH OFFICE CHAS A GRANT'S STORE

Snow on the Peak Interrupted Traffic

[illegible]

MANITOU AIDS QUARTO CENTENNIAL

The Quarto Centennial is receiving the strong support of the entire state and Manitou has its share in the city's [illegible] the celebration [illegible] the current issue of the Manitou Journal [illegible] good [illegible] Manitou [illegible]

The Quarto Centennial [illegible] the state [illegible] Colorado Springs [illegible] Manitou [illegible] Tuesday [illegible] will pass through the streets Monday morning at [illegible] o'clock. It will cover eight [illegible] length and over 500 beautiful [illegible] will be in the processio[illegible]

DRUGGISTS WILL VISIT MANITOU AGAIN

The annual convention of the State [illegible] association [illegible] Manitou [illegible] a number of [illegible] in Manitou [illegible] the Manitou [illegible] druggists [illegible] Manitou [illegible] druggists [illegible] the town of the [illegible]

CLIFF ORCHESTRA HAS FIRST CONCERT TONIGHT

The first concert by the Cliff House orchestra will be given in the parlors of the hotel this evening at [illegible] o'clock and a very enjoyable [illegible] has been arranged [illegible]

The members of the orchestra are all [illegible] this night. The [illegible] members [illegible] Springs [illegible] Tuesday night [illegible] to be a great [illegible]

DR. RICH SPILLED BY BROKEN AXLE

Dr Rich was in the hollow [illegible] yesterday morning when [illegible] looked as if it would result [illegible] The doctor was driving to Colorado Springs in a buggy with a friend of his when suddenly without any warning the front right hand axle broke all along the front of the buggy to fall in the hole of the horse The horse became frightened and began to prance The buggy was tipped over and the two occupants tolled out on the ground The horse was [illegible] But the buggy was [illegible] horse [illegible] about the [illegible] Springs [illegible] The buggy was taken on repairs to Manitou and the doctor [illegible]

BRIEF CITY ITEMS

[illegible]

LUNCH ON THE GROUND—The [illegible] for the summer

NO MEETING There will be no [illegible] board meeting next Tuesday [illegible] month the fifth Tuesday night [illegible] here are no terms of importance to be considered

JOKES—Manitou is celebrated for its [illegible] The latest is on [illegible] Harris [illegible] the legal of his health [illegible] every day [illegible] forming [illegible]

PERSONAL MENTION

[illegible]

BREWER-SCHRADER CO. BUYS MORE GROUND

[illegible] Mt Washington to the [illegible]

[illegible] has been [illegible] Brewer will withdraw from the business [illegible] management of Mr F C Schrader the present [illegible]

[illegible] DENVER AND LEADVILLE [illegible]

CITY FATHERS HAVE BADGES OF GOL

The aldermen have received badges which were ordered [illegible] some time ago and they are very [illegible] The crest of the [illegible]

[illegible] Colorado Springs [illegible] very similar to the [illegible] much heavier and a trifle [illegible]

Open rate of $4.00 Colorado Springs to Rutland N Y and return via Colorado and Southern Rys Tickets sale every day until October [illegible] Continuous passage in each direction [illegible]

[CUT THIS OUT]

The Current Correct Dress Chart

OCCASION	HAT AND CANE	WAISTCOAT	SPOUSES	[illegible]	COLLAR	CRAVATS	GLOVES	SHOES	JEWELRY
DAY WEDDING AFTERNOON CALLS RECEPTIONS AND MATINEES	Stock [illegible]	Double breasted same material as coat [illegible]	Simple [illegible]	[illegible]	[illegible]	Black [illegible]	[illegible]	[illegible]	Gold Links Gold Pins
EVENING WEDDINGS RECEPTIONS DINNERS AND DANCES	[illegible]	White Double breasted or Black [illegible]	Same [illegible]	[illegible]	[illegible]	Broad End [illegible]	[illegible]	Patent Leather Buckle [illegible]	Pearl Stud and Matched Pearl Links or Mother of Pearl and Links
INFORMAL DINNER CLUB TAG AND AT HOME DINNERS	[illegible] Jacket [illegible] Raglan	[illegible] Double breasted [illegible]	Same [illegible]	[illegible]	[illegible]	Broad End [illegible]	[illegible]	Patent Leather Buckle or Patent Leather Ties	Gold Studs and Links
BUSINESS AND MORNING WEAR	Black or Cuban Coquette Raglan or Overcoat	Top [illegible]	If with [illegible] to match [illegible]	[illegible]	[illegible]	Neat Tie [illegible]	Tan Gray	[illegible] Patent Leather with Cuban	Gold Studs Gold Links Watch Chain
WHEELING GOLF OUTING	Sailor Braided or Double Breasted Back	Of Fancy Plaid Single Breasted or Double Breasted	Fancy [illegible] Large Trousers	[illegible] Golf Cap	[illegible]	[illegible] Tie	Heavy Tan or White Chamois	Golf	Links and Cravat Pin Watch Guard
AFTERNOON TEAS SHOWS CHURCH ETC	[illegible] or Panama Cheese Cloth or Panama	Single Braided or Double Breasted [illegible]	[illegible]	[illegible]	[illegible]	[illegible]	Tan Light [illegible]	Patent Leather Buckle Ties	Gold Studs Golf Links

10 N. Tejon St. WEIR Published Every Month. Men's Fashions

ALL WE ASK Is an opportunity to show you that we can make you, to order, a suit for only $15 the same as other tailors charge you $25 for (It's like finding $10) 1000 patterns to select from Fit and workmanship guaranteed at the ... ROYAL TAILORS 17½ N. TEJON

MR. DOOLEY ON THE AMATEUR AMBASSADORS

By F. P. DUNNE

Copyrighted 1901 by Robert Howard Russell

I'm glad th' boys from th' New York Chamber of Commerce had a good time in England, said Mr. Dooley. I don't know what a chamber of commerce really is, but I'm glad it's a place where gentlemen can go to sleep. But, anyhow, th' lands from th' Rhine to New York have been callin' on th' other hand, and th' boys didn't want to be so frightened to death again, and sure enough they found that as part of th' entertainment they've thrown off Fadd th' man, th' lawyer, th' [illegible] th' man, th' lawyer, th' [illegible] th' man, th' lawyer, th' [illegible]

BRIEF CITY II

DAILY WEATHER RE

The following meteorologica
furnished by the Colorado coll
Bureau Observations record
time

June 13 6 p m to June 14
Temperature at 6 a m
Temperature at 1 p m
Temperature at 6 p m
Maximum temperature
Minimum temperature
Mean temperature
Min barometric pressure
Mean velocity of wind per ho
Max velocity of wind per ho
Relative humidity at 6 a m
Relative humidity at 12 m
Relative humidity at 6 p m
Mean relative humidity
Rainfall
Precipitation in inches

WEATHER FORECA

Washington June 14—For
Colorado Showers Saturday
warmer Sunday, variable win

Horse clipping done in Ashby's

Trunks repaired Wise 14 P

Piano moving a spec
Colorado Springs Transfe
Pikes Peak.

BANK CLEARINGS—Ban
for the Colorado Springs bar
week ending yesterday were

MARRIAGE LICENSE—A
license was granted yest
Charles S Gran island Lou
ler both of this city

ENDEAVORERS Don't f
excursion over the Short Lin
Cripple to Rosemont and retu
Sale at Lowe's book store
local excursion committee $1
round trip

BODY TAKEN EAST—
Elles of Philadelphia who ca
ore to Springs Thursday on
the death of his brother Fred
left last evening for home
ren this of his brother with

NEW COMPANY—A copy
ificate of incorporation of th
Colorado Mining and Tran
company was filed for record
in the office of the county c
Incorporators are Francis L
Robert A Christy of this city
ter Birley of Cheyenne
stock is $50,000

FLAG DAY EXERCISES
count of the inclement weath
in day celebration of the stree
day exercises which were to
be held at the Methodist church
will be postponed until Mon
when the program prepared
night will be carried out

WOODMEN MEMORIAL
—Pikes Peak Camp No 5 W
the World will have a mem
vice tomorrow evening at
Methodist church The ad
be by Rev Dr Wilcox
be requested to meet
at 2:30 to go to the church
bers of Women of Woodcraf
Pikes Peak Camp No 5 at th
go with the latter to the ch
hall

MISSIONARY TEA—The
the Second Presbyterian chur
very successful missionary t
day afternoon at the residen
and Mrs Lyle Miss MacD
tured on missionary workers
opportunities She expos
phasized the fact that missio
was an engine the horizon of
the countries not yet under
civilization Miss Ira Graves
solos with piano
Mrs Morath There were b
and 50 women in attendance
meeting of the missionary so
be at the church

WARRANTY DEEDS—Th
following warranty deeds were re
terday Harriet P Madden to
L McKinnie $6,000 lot No
eral Thomas addition W G
Jeane May $1,500 lot No 10
21 West Colorado Springs
Hillcraugh to Thekla L
$2,000 part of lots Nos 1 an
No 114 Clara P Brown to
Thurston $850 part of lots N
16 block No 6 Vernon Heig
third Jesse Williams on to
Ashby $2,700 part of lot No
No 24 addition No 1 John
John Barringer $100 lot No
No 104

Two Beautiful Baby

The latest addition to Gen
ers Famous Trained Animal
tion which will exhibit in
Springs next Monday and Tu
pair of beautiful little baby
ponies which are only a few
and which weigh less than
each Both are alike at exact
color and are said to be as
kittens Their diminutive si
unusual beauty causes them to
ter of attraction with the l
who pet and fondle them
they to their dolls Pinto a
the baby elephants come
their friendliness toward
folks easily makes them prim
Ringling Bros Gentry Brothers
largest trained animal exhibi
world and the patron who
satisfied would kick on buyin
diamonds at a penny apiece
street parade over Sa
city will pass through the
streets Monday morning at
o'clock It will cover eight
length and over 300 beautiful
mals will be in the procession

CHEAP LUXURIOUS TR
MATCHLESS PALAC
Take advantage of Union
cursion rates One fare plus
round trip to Chicago St
Paul Minneapolis Duluth
Kansas City Omaha in
points and to Memphis Tod
on sale daily June 20 to Sept
limit Oct 31 Ask ticket agent
sold you through ticket via U
cific E B Griffin general
ver

The CAMPANELLAS in q
all like the only difference is
5 10 and 15 cents

HENRY LeB. WITTS.

HENRY L
G
AG
Handsome R
Well Locat

FURNISHED H

N Nevada ave 16 rooms and
S Nevada ave 13 rooms and
Wood avenue 11 rooms and bat
E Jefferson street, 5 rooms and

A PAGE FOR WOMEN

EDITED BY Ella Celeste Adams

All drawn for woman's power of
Need some sweet, tender voice to
Need some tender hand to
Some heart that has felt and
Fainting and faint by the way
How oft may steal an answer to a prayer
Sweet words from the resting brooklets
song
Is sung to many a sad and weary heart.
The years still share in silence do they
speak
Such golden lessons that are keener
far
The teaching may gather from the fields
Are volumes never catalogued in line
The skies the flowers the sky with
and
And filled with answers that are yours
and mine
—Jonathan Oden in Woman's Journal

✣ ✣

ALTHOUGH the world is full of that higher heroism which stamps the godlike in human beings was there ever a stronger more ennobling one than that exhibited by the chief executive of the United States toward his afflicted wife?

He is at the head of a mighty nation and in addition to watching beside the bedside of her whom he has loved so long and unselfishly, he must confront the daily complications of the administration of weighty affairs. These must be wisely solved, for upon his judgment depends the welfare of millions of people. Despite his troubled heart and mind he must not authorize unadvisedly lest calamity result.

For 20 years and more this fragile wife has been invalided. Gentle patient, refined, she is of that nature which clings closer and closer to the husband's heart with each passing year, if he be of a true and noble type of manhood.

How sacredly Mr McKinley has observed the marriage relation all the world has had occasion to learn. Mrs McKinley has always been the object of his tenderest solicitude regardless of the demands put upon him as the most exalted ruler in the world.

It has been a beautiful thing to witness his high consideration for his wife, to witness the constant growth of affection toward the one requiring care. Had Mrs McKinley been robust and inclined participate at times in his public functions attendant upon her husband's official career she would not have been so closely knit to his heart as perhaps. And the circumstance of Mrs McKinley's invalidism bring Mr McKinley far closer to the American heart than he could have been had not the emergency arisen which recalled his strong regard for the marital tie.

[illegible] few weeks have accentuated what has been so quietly enacted within the walls of the historic White house where he has so tenderly and unostentatiously sheltered his wife from every ill that human care could avert.

Upon her part just as far as one so fragile is enabled to do, her love, admiration, womanly counsel and intuition have served to soothe and tide over many a season of trial and stress. Now as ever she depends upon and is upheld by Mr McKinley's unfailing love. In this struggle for life his sturdy individuality is a wonderful factor and if the Divine power wills it so she will survive the fearful ordeal. That strength may be theirs equal to the exigencies of the case is the petition throughout our country.

✣ ✣

The club movement came to minister to a longer and a deep seated need in woman's nature. It stands as the answer to that need today and it stands for more. It stands for the enriching of home life. Development means power. Power is for use. The power to do is a call to do. The club develops, federation utilizes, federation widens a club's power for usefulness and federation is a call to every club to become a part of a great potential force for service to humanity, the like of which has never before been known in organization. The more a club has to contribute the louder is the call. The club that gives is the club that grows. The latest interpretation of club purpose is the development of ability and power for service in the world."—(Mrs Belle A Perry in the Club Woman.

✣ ✣

Kipling has this to say of American girls in "From Sea to Sea":

As to the maiden she is taught to respect herself, that her fate is in her own hands and that she is the more stringently bound by the very measure of the liberty so freely accorded to her. Wherefore in her own language "she has a lot to [illegible] about 200 of 300 boys who have sisters of their own and a very accurate perception that if they were unworthy of their trust a syndicate of other boys would probably pass them into a world where there is neither marrying nor giving in marriage."

And so time goes till the maiden knows the other side of the house. She knows that a man is not a demi god nor a mysteriously veiled monster but an average egotistical vain, gluttonous, but on the whole companionable sort of a person to be soothed and managed—knowledge that does not come to her sister in England till after a few years of matrimony. And then she makes her choice.

"The golden light touches eyes that are full of comprehension but the light is golden none the less for she makes just the same sweet-irrational choice that an English girl does. With this advantage. She knows a little more has experienced in criticising the light into the businesses employ and hobbies of men gathered from countless folks with the loss [illegible] other girls who find time at those mysterious conclaves to discuss what Tom Ted Stuke or Jack have been doing. The it happens that she is a companion, in the fullest sense of the word of the man she weds, jealous for the interest of the firm to be consulted in time of stress, and to be called upon for help and sympathy in time of danger. Pleasant it is that one heart should beat for you, but it is better when the head above the heart has been thinking hard on your behalf, and when the lips that are always very pleasant to kiss give wise counsel."

✣ ✣

In the course of an address recently delivered before an audience of Chicago club women Mrs. Margaret E. Sangster the gifted writer said in part on the subject, The Outlook of the Twentieth Century Girl.

The woman of the twentieth century is going to be the most beautiful woman that has ever lived. Great beauty comes from perfect health and woman is going to be healthy because she will eat wholesome food take plenty of exercise and wear sensible clothes. Tight lacing will become a relic of the past and the comfortable golf skirt and loose dress will be in favor.

"There is a popular sentiment now in favor of woman becoming self supporting and it is a commendable one. It is a great thing for a woman to be independent, but it is only the second best thing. The best thing is to have a home of one's own to look after. But I do not believe in early marriages. I don't think a girl ought to get married before she is 25 years old. After she has come out of school she should enjoy a period of intimate home life with her parents. She should learn all the details of housekeeping and learn them well. And let me tell you right now that a bright girl can really learn almost everything about housekeeping in six weeks.

Not only is the woman of the twentieth century going to be beautiful herself—but she is going to wear beautiful clothes. She is going to have the prettiest rooms that have ever been seen. It need not follow that her dresses will be extravagant and that she is going to ruin her husband by her extravagance for that is far from my meaning. But her clothes are going to be dainty and artistic.

✣ ✣

Japan is excited over a great event—the birth of a grandson to the mikado—[illegible] many generations says Kisu Ikagami Sugimoto in the Chicago Record Herald. In the child loving land of Japan where all children are welcomed with rejoicing the birth of an heir to the throne would under any circumstances fill the hearts of the people with joy but when a current belief exists that the emperor is of divine origin and his mission a sacred trust handed down from father to son for almost 2,000 years there is added a personal interest which separates this nation from all others in the world.

In the Kwan Fo the court bulletin which appears every morning and is distributed among the nobles the announcement of the birth was couched in the most formal and figurative language with poetic allusions to pine tree branches lying storks temple priestesses and other references to ancient customs which to [illegible] sound very mysterious and interesting.

There is a prevailing belief that the white storks which rest in the branches of the pines in the palace grounds never use the three topmost limbs when a girl is to be born, that build there only in honor of a boy. After the birth of the babe they rise and with widespread wings fly far into the blue sky carrying the message to all Japan that the court for congratulation has arrived. This belief originated the use for decorative purposes of the flying stork on articles intended for New Year or other congratulatory occasions.

Today every house in Japan is decorated with two Japanese flags crossed above a white lantern which bears the motto "Long Life to the Mikado." Scarlet and purple tassels of congratulation are swinging at every gateway and all cities towns and villages are holding public meetings where again and again the toasts are proposed of "Tenno Heika Banzai" (Long live the Mikado) "Nippon Teikoku Banzai" (Long live the land of the rising sun.)

Always the response is enthusiastic and prolonged shouts of "Banzai" which means "Ten thousand years of prosperity to the mikado."

All shops are closed and the streets thronged with happy faced children in holiday attire the clattering clogs and tinkling hairpins forming an accompaniment to the weird notes of Kimigayo which the whole land is resounding.

Kimigayo is the national song of Japan. It is a quaint minor melody the words of which were gathered with other outdoor songs and put into book form by a mikado who lived about one thousand years ago. It is sung at the present time with more heartiness than has echoed in its loyal words for many a day for this little prince is the first child born of an empress for many generations.

Not only the Japanese rejoice over this. The missionaries ever since the [illegible] Haru and the Princess Sadako have been offering up earnest prayers and in the heavenly repository many of them hold a promise of the final abolition of the hanamichi system.

This custom came into existence several hundred years ago for the purpose of averting a threatened national disaster. Probably nine tenths of the Japanese even today have an unquestioning faith in the divine origin of the mikado and since only believe that were the line to perish the empire would at once dissolve into nothingness and the people lost forever the power to reorganize. To avoid this calamity the hanamichi system was originated.

In very ancient times the empresses generally had large families of children but after the introduction of East Indian civilization the old fashioned healthful simplicity of court life was lost and in succeeding generations the royal family was frequently so small that the danger of its becoming extinct became a serious consideration to the entire nation. On account of the almost universal faith in the peculiar importance of an unbroken mikado [illegible] certainly have been disastrous and irremediable.

At this time a rule was made which gradually came into practice that should an empress be childless (she might with the aid of certain court officials select maidens usually from five to three in number) from certain noble families equal or nearly equal in rank to the one from which the empress is chosen. This choice is invariably made from one of nine special families whose rank is next to royalty. Only the bluest of blue blood is allowed to mingle with the divine strain which flows in the veins of the mikado.

When children are born they belong entirely to the empress. She guides, instructs and cares for them with genuine love and pride. The real mother never has anything to do with the children but she occupies a position of honor until the death of the mikado after which she retires to some quiet palace where she is always looked upon as an honored widow.

Nevertheless the child of an empress brings especial happiness to the people and this little one the first for almost 30 years is greeted all over the land with every token of joy and honor the people can show. And in the palace not [illegible] of a close observer but all of reign once as well.

✣ ✣

The old question of the propriety of a college education for a woman is no longer a debatable one. New questions have however taken its place two of which I shall consider. First what is the outlook for the college woman? Second what can the college do to prepare her for her work? The outlook is an inspiring one. Conceptions of the value of college training have definitely changed within the last 25 years although majority of the men and women [illegible]

It is true that a large proportion of our women graduates still adopt teaching as a profession. It would be unfortunate indeed were it otherwise, for in no place of influence save in the home is there greater opportunity to mold life and character than in the school room. But there must be the right perspective if the best results are to be obtained. If teaching is simply a bread winning profession entered upon because teaching gives better offers without a vital interest in subject and in students it is debased from a call to a trade.

College graduates too often come only for positions in the secondary schools of highest grade that they may teach while in expectation of something better. There is a large place for those who are willing to go into elementary and primary work. Such work need not be [illegible] and of supreme interest from the intellectual point of view. We have not yet exhausted the possibilities in the science of teaching rather, we are standing simply on the threshold of a door way which leads into a new department. Again no opportunity for usefulness is greater than the one present in the elementary schools when it is realized that children of the most impressionable age are there and that the majority of the men and women of a larger day never pass beyond those grades.

No one who knows the democracy of American life can question the importance of the education which lies at the base of the pyramid. The teacher cannot be too thoroughly fitted for such a work as this and no college graduate should feel that her years of preparatory study are wasted when she has an opportunity to use all her mental acuteness and moral and spiritual strength to counteract the unfortunate influences of heredity and environment so often presented.

The outlook for the college woman in social work has no horizon no bounds. [illegible] of our times with its economic unrest, its social inequalities its broad gulf between the enormously wealthy and the utterly poor, its vast armies of vice and crime of various sorts, yet no man or woman can say that there is not a place for labor. No line of work offers more varied opportunities in city and town and village.

There is no need of dwelling upon the outlook for women in the lines of scholarship. The genius for detail accuracy and perseverance which has come into her nature by generations of training in her home province especially fit her for scientific and historical research and her sense of proportion and appreciation of the beautiful aid her in the work of criticism. Nor is she incapable of the broad generalization the wide outlook demanded of the scholar. She is interested in mathematics and philosophy as well as in literature and yet at the time see are far distant when it will certainly be a question of the individual and not of sex.

I cannot leave this part of my subject without a plea for the ideal in education. This is an utilitarian age. We are reminded of it on every side. The pessimist tells us that it is a fully material and that materialism is invading our colleges as well as every other department of life. It is true that the academic [illegible] of late years included within its scope lines of work which were formerly considered decorative the music included them with the great advantage to the student who looks upon the college as a training ground not alone for the learned professions but for life. I would ask only that in our zeal for the practical we may not forget the claims of those studies which furnish the ideal element in education. Let us emphasize the value of the ideal. Keep our boys and girls in touch with enthusiasm and optimism. A synonym for "college woman" should be "sunshine woman." The exercise of gracious womanhood is too high a price for knowledge a price which is not asked. Better education should bring out the best in women and manners as well as in thought.—(Mary Burt Wood—Pleasant Hour Woman's Home College.

✣ ✣

Physical exercise is nature's normal remedy for its ailments but all efforts and sports are being by the evil genius of competition who lurks in colleges and schools destroying much of the good that might be felt of from athletics. Sports in themselves do not defeminize women yet they are too often accompanied by a desire to which it is well to give accounted for notoriety can also lead to the chief aim of a less intellectual value. It is the spirit of [illegible] competition that is the bane of athletics injuring simplicity of character.

That many women long into a home and yet keep in mind the health they gain all the refinement and tenderness of a woman's nature is as true as that many others are harmed by the strain of competition. Even if contests take place within college enclosures they are still heralded in public. Not only do colleges compete with each other but girls' preparatory and high schools have contracted this spirit of competition and though the playing of team matches may be more impersonal than that of tournaments no one [illegible] alone for her college team or school as she has a speaking feeling that she also is concerned about her individual team work. Even gymnastic games—basket ball and the like—need the stimulus of spectators and do not appeal to feminine senses without colors flags and friendly applause.

But if it is argued that competition is the life of athletics as it is of trade it can also be truly assumed that the publicity which accompanies athletic contests may lessen womanly simplicity and modesty more than the bestowal of county fair prizes for home made bread and jellies.

However it may be with the individual woman it still remains that the pre eminent value of education through men at work ought not to be outranked by the professional spirit of athletics which is becoming as keen among women as it already is among men. Though most girls are not determined by athletic education especially college education to be ingrafted of its right spirit supremacy through the extreme interest with which athletics are now invested. Because women in the past have [illegible] themselves until they learned the necessity of matching strong brains with strong bodies it still seems a pity that [illegible] cation and to lessen the intellectual value for an uneducated it will be only more the one than an educated one.

Do books not hold their own contrasted with outdoor sports? Is not college valued also for the opportunities it affords for edificial athletic sports? Has not health been competed with games and sport?

A girl gymnast can hardly fail to wish to express from gymnastics to athletics that however physical direction and training may differ as to the amount of special injury effected by athletics when practiced by women the greater harm that they may do arises from the miserable mental and moral effects of an overstrained competition. Going for a good time on the [illegible] is all right. Going for a beat [illegible] is all right.

The subtlety of this evil of competition is spreading from girls' college to grammar schools [illegible] illusions of skill and merit upon a [illegible] child in its proper place should be but the handmaiden of education [illegible] are losing the large possibilities of life and a true desire for the exercise of that spirit in which [illegible] especially interests.—(Kate Channel Wells in the Boston Globe.

✣ ✣

Oliver Wendell Holmes in his course [illegible] married wrote:

[illegible] indeed [illegible] and shabbing [illegible] looked [illegible] the best [illegible] of quality. The very [illegible] is that he is falling in the [illegible] of youth—which I take to be from [illegible] cases [illegible] and long [illegible] the first [illegible] closed and he may live half his bright days over again in woman's pure kiss [illegible] is too late. If he waits till the [illegible] he may [illegible] there is great danger lest he marry [illegible] as a jockey boy [illegible] sensibly [illegible] and in reply [illegible]

At the annual [illegible] which took place [illegible] New Haven [illegible] Mr Morgan [illegible] explain the meaning of the term Mr Marigold a member of the school board of Bridgeport and who [illegible] a teacher said to him [illegible] to be an unfair [illegible] on the blackboard [illegible] to be [illegible] and she [illegible] him [illegible] for explanation of meaning. There [illegible] people for a cent [illegible] the time [illegible] a little girl in the rear [illegible] her hand and said [illegible] the name of the [illegible]

THE DAINTY SUMMER GIRL

This filmy organdie gown shows the favorite combination of the season white mingled with black and a dash of blue. The gown is of white organdie. The decoration black lace and the yoke white embroidered with black polka dots. Bow and waistband of blue satin ribbon. From Oppenheim Collins & Co

CONCERNING FASHIONS

THIS is to be a white summer. Every sort of white fabric from the sturdy piqué to the sheerest of muslin, will be fashionable. A woman can wear nothing in the way of a gown becoming and attractive in a hot July or August day than a white gown, and the summer belle never presents a more enchanting vision than in her airy draperies with [illegible] and flower laden hat.

The white gowns for the coming summer are improvised from a variety of fabrics ranging from dainty and diaphanous muslins made fluffy with ruffles furnished with elbow sleeves and garnished with lace aces or embroidery to the severely simple shirtwaist dress of linen or piqué.

Of the very thin fabrics there is a charming array to select from. Paris [illegible] of the most fashionable of the plain materials [illegible] dainty and delicate Titania, queen of the fairies might walk into one of the Philadelphia shops order a dress of fairy [illegible] and with the aid of the expert fairy fingers embroideries which in profusion create a costume which would fittingly adorn [illegible] graceful little figure. If the most fabulous social fairy functions French nainsook will also be extensively employed for white gowns. Then there are Persian lawns. India linens [illegible] organdie of course, continues a favorite fabric favorite. The dotted Swiss still holds in the sunshine of fashion's popularity pretty maids are especially partial this season to the patterns with powderings of tiny dots.

The shirt waist suit that was introduced last summer is an established feature this year and has much to commend it. It is a fully [illegible] its same decorative shirt waist with skirt of the same material. White batiste, linen piqué and cotton clevelet will all be used for the white shirt waist suits sometimes the silk blossoms out with a satin collar and with the addition of [illegible] the embroidery [illegible] the sleeves becomes a [illegible] thing with a golf cape for a smart all around gown as the case may be. The piqué this year is making a very attractive summer dress goods [illegible] delicate [illegible] and other graceful and effective designs.

The bride must never have her complete bridal outfit in arrayed for ceremony.

She should put on her right shoe and try on her wedding ring on a [illegible] after [illegible] moving it afterwards.

She should [illegible] select [illegible] her wedding day no matter [illegible]

She must be careful [illegible] to look at herself in the glass after her ceremony [illegible] and before [illegible] kindly [illegible]

The bride must not take any hand in sewing her wedding gown or in making her wedding cake.

There are many other superstitions connected with bridal times. The first [illegible] worn on the wedding gown by a bride is considered a [illegible] of success.

Other lucky omens are:

—The bridegroom who carries a [illegible] horseshoe in his pocket will always be lucky.

The bride who dreams of fairies on the night before her wedding will be [illegible] blessed.

On the other hand if a bride should [illegible] on her wedding tour she should [illegible] the horses of the carriage to turn back and start over again. She [illegible] in so doing but if she neglects the precaution she will rue it. At least so says Dame Superstition.

If during the marriage ceremony the wedding ring should fall down the bride's path will be an enviable one.

Never get married on board ship [illegible] married on Friday [illegible] ago.

Never give a telegram to a bride or bridegroom on the way to church [illegible] a gift on an evil.

Yellow and orange blossoms are the [illegible] of the bride. The bridal veil [illegible] is said to be a survival of the veil used by Roman church this practice still [illegible] in Oriental countries.

Another explanation is that it originates the linen cloth which was laid on the heads of both bride and groom and remained there until after the benediction.

✣ ✣

The [illegible] who nurses a bride should [illegible] such an [illegible] trinket as [illegible] luck. It is just the thing to wear as a belt pin in front of the shirtwaist.

Handle shell combs studded with fresh water pearls are suggested for the adornment of the coiffure.

Pink will be very popular this summer every tint from the most delicate tattel pink to the vivid pink and [illegible] lion shades and the raspberry [illegible] which is really a pink red.

Dotted foulards and quille, plain polka dotted and striped are the favorite materials for trimming the hats for [illegible] service.

An odd idea for trimming a gown with flounces of [illegible] for example a white muslin with [illegible] ruffles.

Veils of the black mohair are declared to be injurious to seaside complexions.

Of the taking of new styles of sleeves [illegible] there is no end. An interesting sleeve has a little cap [illegible] the shoulder [illegible] is tucked vertically to just above the ribbon where the stuff makes a puff and is tucked against the arm.

A new and very pretty fabric of the perennially popular shirtwaist is silk chambray with satin [illegible] it is conceded all the light shades lilac gray [illegible] pink and [illegible] The [illegible] is [illegible] the difference in texture makes a very pretty contrast.

Any sort of trimming which will give long straight lines from the waist to the flounce is in high favor for skirt decorations the desired effect may be had in various ways—by tucks stitched bands bands of embroidery and straight and irregular insertions of lace.

The long basque coat is steadily gaining in favor for gowns of thicker materials and unless things take a sudden change autumn will probably find it well established.

Folia is blossom out for summer produce trimmed with lace and velvet ribbons a novel idea being graduated bands of black velvet from the bottom of the skirt up toward the waist where they are very narrow indeed.

The broad elastic belts studded with steel or jewels and fastened with a deep oblong clasp are still worn by the smart [illegible]

Leaves for fancy in [illegible] for summer are the white belles who lend to the charms of nature with garlands and sprays of flowers.

Lashing [illegible] maids and matrons are wearing long scarves of very fine white cambric edged with accordion plaited frills of a colored batiste. In the [illegible] ing. The prevailing craze for [illegible] is shown in [illegible] with bodice inserted ends.

Luxurious indeed are the [illegible] the Parisian d[illegible] dentes and fat purses. Just [illegible] dresses and ornamented [illegible] lower edge and sleeves [illegible] to keep the petticoat from [illegible] bodice embroidery is much [illegible] will also [illegible] any of the [illegible] frocks—where it is [illegible] than the somewhat hackneyed [illegible] or shirtwaists and has found its way on to the best lingerie.

Parasols are charming. Among the lovelier are those constructed of [illegible] or silk muslin with flowers [illegible] broidered or painted on them. Beautifully made artificial flowers trimmed them and linings of [illegible] are frosted frillings of the softest and [illegible] fabrics.

An old hat just turned out by an artistic milliner was a huge white fair with a very slight brim [illegible] with a wreath of [illegible] ribbon loops and having hydrangeas [illegible] for flower of fashion under the [illegible]

Every woman who is anybody [illegible] her hair [illegible] All the hairs are [illegible] as fashion—with [illegible] quarters. They are bent down to [illegible] back on to the low chignon [illegible] of curls and [illegible] of a soft [illegible] twist.

The best suits and gowns [illegible] lines and look retain their [illegible] characteristic. The most [illegible] women maintain that if these materials are to be treated as to [illegible] them to the tub they lose the very quality in which lies their chief [illegible] it is wiser by far to choose so [illegible] else. No process of dry cleaning [illegible] number of gasoline baths will [illegible] come satisfactory substitutes for [illegible] soap and water when [illegible]

The luxury and comfort of a day gown or a linen suit lies in the [illegible] that the tendency [illegible] and difficult [illegible] to the laundry. The foolish attempt of [illegible] ing the [illegible] with hands of silk [illegible] really succeed. The best dress [illegible] will have [illegible] of [illegible] such treatment exists.

The handsome linen costumes [illegible] this season show embroidery [illegible] into the fabric and are made [illegible] simple lines. Polka dots are favorite [illegible] are freely used.

Pretty models show embroidery applied in bands and the handsome [illegible] and Arab laces on [illegible] of any permanent [illegible] that can not be laundered with [illegible] success. Graceful silk waists are [illegible] many of the [illegible] require.

Natural colored linen is having extended [illegible] and mercerized is much liked. [illegible] linen is a favorite [illegible] is to be found in [illegible] and excellent hardware [illegible] mercerized cotton [illegible] are excellent [illegible]

Orchid colored linens is less [illegible] than I wish it [illegible] with the sports popular.

At the other extreme linen [illegible] with [illegible] and [illegible] liked by many well dressed women. The Eton which is marvelously [illegible] is a favorite jacket and is seen both [illegible] and in the jaunty bolero but numberless costumes are made with bodices [illegible] in bolero [illegible] with bishop sleeves [illegible] are even belted [illegible] in [illegible]

Skirts take a multitude of forms but uniformly have still all possible fullness at the feet and [illegible] with [illegible] enough at the upper portion.

✣ ✣

White is the emblem of truth faith [illegible] and life.

In the language of flowers it signifies integrity [illegible] charity.

Blue [illegible] symbolizes [illegible] and fidelity.

Red is that symbolizes passion and living [illegible]

Green the color of hope is the color of spring. Particulars of the hope of [illegible] far and [illegible] rarity as the color of the laurel and palm [illegible] the same best emblematic [illegible] and truth passion and suffering.

Purple is the color of royalty.

Black signifies grief mourning [illegible] darkness earthliness negation [illegible] death.

[illegible] on models [illegible] emphatically [illegible] that [illegible] change their [illegible] as in fashions [illegible] in dress. The best gowned women always wear perfectly simple things. [illegible] they have studied and learned most the results [illegible] to their style. They merely change the lines when change is desired. The waist is [illegible] shorter pointed or rounded [illegible] shoulders bust or hips accentuated or exposed the torso is straight or [illegible] fully corset—only that is all the difference.

One is inclined to think this is true when [illegible] the latest gossip [illegible] and [illegible] what wonders [illegible] Gaste Sarrante has wrought [illegible] invented the improved natural corset which is artistic and a decided departure from the effect of the original [illegible] model but it made it so attractive that even less elegant [illegible]

The best dressed [illegible] of France who in a great degree set the world's fashions first took up the model and now in countless forms and duplicated by scores of makers the vogue of the wonderful curve [illegible] front corset has become [illegible]

A lady writing from Paris of [illegible] says: It is [illegible] the well filled [illegible] the [illegible] in a modo, with an number of elegantly attired women [illegible] about waiting for the corsetiere to open for the welcome. Next. All day long carriages drive up and the gentle rustle of trailing skirts is heard through the hall just as women come to fill appointments with physician or dentist. The sartorial doctor in turn attends to them all with her satin measuring tape in her hands and is quite as hurried and solicitous as a fashionable modern Esculapius in an epidemic of grippe.—(Minneapolis Journal.

✣ ✣

The views on "The American Woman and Dress" expressed by Helen Watterson Moody in the Ladies Home Journal are based on the marked difference in the way the different nations [illegible] the Paris exposition last summer treated the problem of clothes. The English women were gowned with the utmost regard for utility and comfort. The American and French women appeared in toilettes of silk and satin and lace which

(Continued on Page Twenty Five.)

CHILDREN'S CORNER.

Down in a field one day in June
The flowers all bloomed together,
Save one, who tried to hide herself,
And dropped this pleasant weather.

A forth who had grown too high,
And felt a little lazy,
Was resting near this buttercup
Who wished she were a daisy.

"The daisies grow so trig and tall;
She always had a passion
To jump up and down in just
To just the daisies' fashion.

And buttercups must always be
The same old tiresome color,
While daisies dress in gold and white,
Although their gold is dollar.

"Dear Robin," said this sad young flower,
"Perhaps you'd not mind trying
To find a nice white frill for me
Some day, when you are flying?"

"You silly thing," the robin said,
"I think you must be crazy;
I'd rather be my honest self
Than any made-up daisy.

"You're clever in your own bright gown,
The little children love you;
So the best buttercup you can,
And think no flower above you.

"Though swallows leave me out of sight,
We'd better keep our places,
For if we tried we would all go wrong
Were there too many daisies.

"Look bravely up into the sky,
And be content with knowing
That God wished for a buttercup
Just here where you are growing."
—Sarah Orne Jewett in Boys and Girls.

Tom and the Salmon.

Such a fish! Ten times as big as the biggest trout and a hundred times as big as (water baby) Tom, sculling up the stream past him as easily as Tom had sculled down. Such a fish! Shining silver from head to tail, and here and there a crimson dot; with a grand hooked nose and a grand curling lip and a grand bright eye, looking round him as proudly as a king. . . Tom was frightened but he need not have been, for salmon are all true gentlemen . . . they never harm or quarrel with any one but go about their own business and leave rude fellows to

The salmon looked him full in the face and then went on without minding him, with a switch or two of his tail, which made the stream boil again. And in a few minutes came another and then four or five and so on; and all passed Tom rushing and plunging up the cataract and with long strokes of their silver tails, now and then leaping clean out of the water and up over it, rocks shining gloriously for a moment in the bright sun. . . And at last one came up bigger than all the rest; but he came slowly and stopped and looked back and seemed very anxious and busy. And Tom saw that he was helping another salmon, an especially handsome one, who had not a single spot upon it, but was clothed in pure silver from head to tail. . . You must know that this was the salmon's wife. For salmon like other true gentlemen, always choose their lady and love her and are true to her and take care of her and work for her and fight for her, as every true gentleman ought; and are not like vulgar chub or perch or pike, who have no high feelings and take no care of their wives.

Then he saw Tom and looked at him very fiercely one moment as if he were going to bite him:

"What do you want here?" he said, very fiercely.

"Oh, don't hurt me!" cried Tom. "I only want to look at you; you are so handsome."

"Ah," said the salmon, very stately, but very civilly. "I really beg your pardon; I see what you are, my little dear. . . I hope we shall not be in your way here. As soon as this lady is rested we shall proceed on our journey."

What a well-bred old salmon he was.

"Why do you dislike the trout so?" asked Tom presently.

"My dear, we do not even mention them if we can help it; for I am sorry to say they are relatives of ours who do us no credit. A great many years ago they were just like us, but they were so lazy and cowardly and greedy that instead of going down to the sea every year to see the world and grow strong and fat, they chose to stay and rake about in the little streams, and eat worms and grubs; and they are very properly punished for it, for they have grown ugly, and brown and speckled and small; and are actually so degraded in their tastes that they will eat our children."

. . . For you must know no enemies are so bitter against each other as those of the same race and a salmon looks on a trout . . . as something just too much like himself to be tolerated."
—(Chas. Kingsley, in "Water Babies."

Three Roses.

Long years ago I pulled a rose,
A Persian rose of golden hue,
And then I laid it safe away
With joyous laugh as children do.
And late that night I, sleeping, dreamed
A spirit came and whispered me
"The yellow rose a symbol is
Of youth," and vanished quietly.

Ir after years a crimson rose
Lay on my breast a whole day through,
And this one, too, I laid away,
But with soft sighs, as lovers do.
And when that night I, dreaming slept,
The spirit came to me once more
And said, "Red roses are Love's sign,"
Then softly went as long before.

I plucked a white rose yesterdorn
As sweet and pure, dear love, as you,
And laid it on your folded hands
With pitying tears, as mourners do;
And when at last still night came on
I heard the spirit softly moan,
"White roses are the flowers of Death"
Deceased, and I was left alone.
—Dorothy King in the Boston Transcript.

Victory.

Once more to the charge and repeat
The fearless unflinching contest,
The grasp of the hands and the spring of
the feet
Unwearied forever.

The wind of the east and the north
Has rattled and shrieked his knife;
[illegible]
[illegible]
Or [illegible] the [illegible]
It [illegible]
Name [illegible]
—Arthur Colton in the Atlantic.

HOUSE-HOLD HINTS

They were sitting around the banquet beard
When some one called for a toast;
And the eyes of the company, of course, all turned
Straightway to him, who was host.

He got on his feet, and raised his glass,
And he cried, "To the Saint of Litter,
With its laughter and tears, its blessings and jeers,
Its blisters of peace and of strife.

"And may it be seasoned to each man's taste,
With plenty of love for its dressing,
And when we have eaten the last on the plate,
"Let us hope it has proven a blessing."
—Estelle Performan in What to Eat.

There has been little occasion for cooling drinks for the past two weeks, but hot weather will soon be upon us. It would be well, therefore, to save these recipes and suggestions against that time.

Half the benefit of a beverage is lost if it is badly served. The cup of lemonade in which float two or three strawberries, raspberries or cherries, the fruit depending upon the season, tastes a great deal better than the one served without any embellishment.

It is the custom now in most houses to make, for the afternoon especially, when visitors are expected, a bowl of lemonade or some similar drink and leave it in a cool nook where the thirsty may conveniently help themselves.

Lemonade is one of the simplest drinks. Properly made, it has no rival in popularity. Squeeze the juice from several lemons into a separate vessel and add two tablespoonfuls of sugar and the grated rind of one lemon. Pour over this a cupful of filtered water to each lemon used and put the mixture into the ornamental bowl, pouring it over the lumps of ice. Drop in a few fine strawberries, and the lemonade is ready.

A delicious drink may be made when currants are in season. Take a pint of the fresh picked fruit, and when they have been washed let them simmer in a quart of water to which a heaping teaspoonful of powdered sugar has been added. When cold, stir and ice. The currant water may be handed in glasses in which a slice of lemon and a few of the fresh currants are swimming. Currant jelly water is made by dissolving a teaspoonful of currant jelly in a glass of cold water sweetened to taste. Currant water is an excellent medicine; it acts on the liver.

For apple nectar mash two baked apples with a fork and pour over them a pint of boiling water. When cool, add a few drops of vanilla and sweeten to taste. Serve in glasses heavily filled with chopped ice and topped by a slice or so of lemon.

A non-intoxicating beverage of the moment is barley water flavored with lemon, which has been raised to a place of prominence as a luncheon beverage, both in clubs and many private houses. If it is properly made so that it is quite thin and then thoroughly iced, it is very refreshing and thirst quenching. When making "cups" of various kinds, the success of this form of beverage depends on the judicious blending of the ingredients. Liquors should be sparingly used, and care should be taken not to add too much sugar.

To restore a soiled neck ribbon to its pristine freshness is sometimes most convenient and even necessary for economy's sake. All silk ribbons of any color can be safely washed in a cold suds made of any fine soap. After the soil is removed, they should be rinsed in clear cold water. The best way to dry them is to lay them while wet upon a marble mantel or a table, and with a stiff fingernail brush rub them sideways until every wrinkle and crease and all air bubbles are removed. Then leave them until they are dry.

For all ribbons that are badly soiled an excellent method is to put all kinds together into a fruit jar that is half full of gasoline. Cover it tightly, shake a few times, and allow it to stand over night. In the morning the dirt will be found at the bottom of the jar. The ribbons should be shaken, not squeezed or wrung, when they are removed from the fluid, and hung in the open air to dry. White ribbon is turned yellow by gasoline. Do not use the gasoline near a fire or light.

* * *

A Japanese plan by which cut flowers may be made to last an abnormally long time is to burn the ends of the stems with a piece of wood, not with a match, be it observed, for the sulphur would be injurious to the flowers.

The Japanese, who are great flower lovers, say that the charring process enables the water to penetrate the stem and thus sustain the flower. Whatever be the reason, one is glad to know of any plan which will prolong the life of flowers, especially at a time of the year when they are both scarce and expensive.

* * *

Strawberry Russe.—Mash one cupful of boiled strawberries and press through a sieve. Beat one cupful of cream until stiff. Beat the whites of two eggs until dry, then gradually beat into them half a cupful of powdered sugar and continue beating until very stiff. Then fold in the cream and strawberry juice. Set on ice to chill. Serve very cold in dainty, thin glasses, with ladyfingers.

* * *

Wedding Cake.—The following recipe for wedding cake has been tried and found most excellent. The proportions are four pounds of Malaga raisins, seeded and quartered; three pounds of currants, cleaned and dried; one and a half pounds of sweet almonds, chopped fine; one-fourth pound of candied lemon peel, shredded; one-fourth pound of candied orange peel, shredded. Mix thoroughly and dredge with one-half cup of flour. Cut one and a half pounds of citron in thin slices, but do not mix this with the other fruit. And by thin slices I mean mere shavings. Cut the citron first into inch-wide strips the long way of the piece. And then shave it off from the end as finely as it can be, and keep the piece entire.

Next mix the dry things; one pound of sifted pastry flour, one teaspoon of cinnamon, one teaspoon of powdered charcoal, one-half teaspoon of cloves, one-half teaspoon of mace, one-half teaspoon of nutmeg and one-half teaspoon of salt. For the moisture, use one cup of molasses, two-thirds of a cup of rich fruit syrup from preserved plums, cherries, or peaches, and the grated rind and juice of one lemon and one orange. Put the materials together in this order. Cream one pound of butter and one pound of coffee sugar; when light add 12 eggs, one at a time, unbeaten, and when these are well blended add part of the liquids, then part of the flour mixture, and when all have been used, stir in one-half teaspoonful of soda dissolved in a little warm water; then mix in the fruit thoroughly (except the citron, unless you do not care to have the layer effect). Put a half-inch layer of the batter in the pan, then cover it with a uniform layer of citron, then another layer of batter and citron, putting the citron in in rows across the width of the pan. Have the last layer of the batter.

Bake it in a slow oven five hours.

The new Toreador is a perfectly flat walking hat; the top of the crown is made of white rope braid. The rim of black rope braid is faced with white braid. Between the crown and brim is laid white tulle in full folds, and on the left side two black velvet straps caught on top of crown, with two velvet buttons. A large cut steel buckle, through which is run black velvet, trims the front of the hat.

CONCERNING FASHIONS.

(Continued from Page Twenty-four.)

properly had no place whatever in the exposition grounds. But while the British women's clothes were as beautiful as the American women's and fuller of that indescribable charm called style, they were not nearly so costly. The cost of dressing grows greater every year, and the shifts of fashion are prompter and more imperative. Where the English woman goes plainly dressed with a serene mind the American woman "keeps up with the fashion," but lines her face with anxious thought as to how it shall all be managed. Our last season's gowns, perfectly fresh and just as pretty and suitable as ever, are altered and recut and retrimmed at the cost of many dollars and much time and hard work, not because they need it, not because we want to, either, but simply because Mrs. Wood across the way, and Mrs. Pope in the next street, are doing the same thing—and they are doing it because we are! The truth is, we American women not only lay too much emphasis upon dress, so that it takes quite too prominent a place in our scheme of life, but we also spend too much money on dress.

To be honest, to be kind, to earn a little and to spend less; to make upon the whole a family happier by his presence; to renounce where that shall be necessary, and not to be embittered; to keep a few friends, but these quite out capitulation; above all, on the same grim conditions to keep friends with himself—here is a task for all that a man has of fortitude and delicacy.—(Robert Louis Stevenson.

Power Power Power

In large or small quantities for any purpose can now be obtained of

The Colorado Springs Electric Co.

.....AT REASONABLE RATES

The great convenience and neatness of operating machinery by Electric Motors instead of by steam or gas engines is well known.

Now that our new plant is in operation we can supply power continuously at almost any point.

All users of power should carefully investigate this matter. We will gladly furnish information and figures.

Colorado Springs Electric Co. 107 E. Kiowa

How Granny Reads Her Omar.

Yestiddy's dandylines is shut, that's so;
An' where last evenin's shower is, I dunno—
But never min'—the buttercups is out,
An' sunshine's what we need to make things grow.

Come, now! cheer up an' have a cup o' tea!
Things ain't so hard's you make 'em out to be.
Be happy while you can; time ain't so long,
But what it soon must end for you an' me.

Some wants the earth. Yes; an' there do be some
That's everlastin' wantin' Kingdom Come.
You hang to what you've got, an' leave the rest
To them as ain't contented here at hum.

You ne'n'ter think the worl's a-goin' ter know
About it, when you quit this earth below;
There's several others died since Time began,
An' likely others will keep doin' so.

Oh, well, o' course, if we could shift the plan
O' Heaven an' Earth, to meet the mind o' man,
We might be happy, fer awhile—but laws!
Folks ain't been suited since the worl' began!

'Twon't pleasure me fer have you mour for me—
I'd rather you'd be happy, as I be,
So when you pass my empty place, jest stop
An' laugh a little laugh fer me to see.

—Sally Young in Scribner's.

In this world, who can do a thing, will not
And who would do it, can not, I perceive;
Yet the will's somewhat—somewhat, too, the power—
And there's half my strength at the end.

God I conclude, compensates, punishes,
'Tis safer for me, if the award be strict,
That I am undeprived here.

—Robert Browning.

—Legislation in Norway has just given the right of suffrage to all men and to such women as pay taxes on an annual income of 300 kroner or more in the rural districts and 400 kroner or more in towns or to those who own property jointly with their husbands who pay taxes on such incomes.

* * *

Mrs. Julia Ward Howe has lost none of her wit, despite her 81 years. At the New England Suffrage banquet and festival, looking around on the smiling faces of the distinguished audience that crowded Faneuil hall, Mrs. Howe remarked: "We hear it said every now and then that the woman suffrage movement is dying out. I have even read it in a book; but this does not look like a funeral feast. If the cold meats of which we have just partaken can be compared to 'funeral baked meats,' they have certainly furnished forth a very lively festival!"—(Woman's Journal.

* * *

The correspondence was brief, but to the point. The letter she received was as follows:

"Dear Madam: I take pleasure in shipping to your address a rug valued at $50, for which I shall be glad to receive your check. If you do not desire the rug, please return it."

"The Ideal!" she exclaimed. "I never knew such impertinence."

Then she sat down and wrote the following:

"Dear Sir: I have ordered no rug from your establishment, and I see no reason why I should go to the expense of returning that which I do not want, and which was sent to me unsolicited."

To this she received the following answer in due time:

"Dear Madam: I will send for the unsolicited rug, and I trust you will do me the favor to send for the unsolicited charity entertainment tickets which now lie, with about twenty-eight others, on my desk."

"The discourteous boor!" she exclaimed.

"Evidently," he soliloquized, "there are methods of procedure that cannot be successfully applied to business."—(St. Paul Trade Journal.

* * *

One of the many interesting features of the Panamerican exposition, at Buffalo, will be an extensive exhibition of women's manufactures. The general public little realize the extent and importance of this class of industries. It has been made apparent to the board of women managers of the exposition, however, by the numerous applications from prospective exhibitors.

One woman makes rugs and has built up quite an industry. She keeps a large number of wives and daughters of New England farmers busy with her work. Another manufactures artistic jewel settings, another exquisite things in pottery, another carved and decorative leather goods, etc. In fact, the women's manufactures are so many that it would require much space to enumerate them all.

The committee on applied arts of the board of women managers has arranged to establish in the manufactures and liberal arts building a commodious booth in which articles manufactured by women may be exhibited at a nominal cost to the exhibitors, and arrangements will be made under which orders may be taken for articles like those displayed.—(Philadelphia Times.

The Collegian's Expenses.

In an article in the June Century on "Working One's Way Through College," the cost of living at leading universities is considered:

At first glance Yale seems an expensive place, but though a "son of Eli" can spend a great deal of money if he has it, the man with none to spare can go through on a surprisingly small amount. The remission of nearly all of his tuition lifts a great burden from the shoulders of the man struggling to earn his way, while the loan library (which supplies him with text books), and other kindly contrivances, relieve him of expense in many small ways. The proportion of self-helping students at Yale is growing greater year by year. The number of those receiving degrees during the last 10 years, who helped themselves through makes a total of 519 men, and of the 327 graduates last June 15 paid their way through college unassisted and by earning a large part of their expenses.

Harvard, which has smarted, unjustly perhaps, under the appellation of the rich man's college, has any number of graduates who will testify that it is the poor man's college as well, and that the working student, if he will, can bring his yearly expenses within three hundred dollars. The same amount in a different college community might purchase luxury. At Harvard it means rigorous economy. But if the working student can accommodate himself to a quart-measure limit, probably he will be happy there on three hundred dollars; if, however, he desires a bushel-basket horizon, he is bound to be hurt and bruised by beating against the limitations of his state. The prospective Harvard freshman does not always understand this after reading the letters collected by the late Mr. Bolles, secretary of the college, from Harvard alumni whose yearly expenses had ranged between three hundred and five hundred dollars. Self-support, from these letters, seems rather a simple matter, and the college has been trying to live down the effect of the pamphlet ever since. With the optimistic blindness of youth, hopeful boys have ignored reading between the lines, and with the utmost trustfulness have made their penniless pilgrimage to Harvard, demanding of the first distracted college official they met, "A job, sir, if you please." Many of them seem to feel that desirable positions may be picked off like plums from a tree, and they are personally aggrieved to find that the utmost supply of lucrative employments matched the demand long before they appeared on the scene.

SUNDAY SCENIC TRIPS
VIA THE SHORT LINE.

Point Sublime and return	$ .50
North Cheyenne and return	.50
Fairview and return	.50
South Cheyenne and return	.50
St Peter's Dome and return	.50
Duffield's and return	.75
Rosemont and return	1.00

Short Line trains leave D. & R. G. station 8:00 a. m., 10:35 a. m. and 4:05 p. m.

$2.00—DENVER AND RETURN—$2.00. Over Rio Grande railroad. June 15, 22 and 29. Return limit five days. City office, 16 N. Tejon St.

COLORADO MIDLAND EXCURSION to Cripple Creek—$2.50 round trip—Sunday, June 16.

entennial
bration
August 1, 2, 3

IVE CENTS.

D
ARCK

Presence of
press.

V'S SPEECH

he Iron Chan-
Concourse
remony.

al and enduring interest of
unity should govern the na-
cy. What his whole work
is that it is essential in
ways clearly to recognize
of the attainable and to
pon the attainment of what
advantage to the country.
belongs to no party; he be-
e whole nation. In the do-
olities Bismarck was what
s in the domain of mind. He
rantee that the nation can
ender its right to unity, in-
e and power. Living in
hope, we have no alternative
always 'en vidette.' We are
ugh, however, to maintain
ndence on every side. Di-
opposing principles in poli-
ics and creed. The empire
be without internal con-
these will no longer be able
what was forged 30 years
nontmentum aere perennius.
eared for myself a monu-
e enduring than bronze.)
ame of this great man al-
efore the German people as
fire in good as in evil days
erman people face their fu-
ce, freedom, well being and
nder the leadership of the
ouse of Hohenzollern, on
uilders the nation's future

von Buelow concluded his
calling for three cheers for
or and the fatherland. The
lie present then sung the
athem and at a signal from
or the veil fell from the
the fountains started play-
the rinking cheers of the
On the pedestal of the
re appears the single word
". Emperor William alone
he steps and deposited the
h at the foot of the statue.
rned to Prince Herbert Bis-
hile "Deutschland Ueber
sung. The emperor and
ten inspected the memorial
arious deputations laid a
wreaths at the feet of the
ore their majesties took
ture.

1901
1899

ACK WEEK

ut the week the bears at-
along the line, bringing about
luced quotations, even for
g securities as Rombacher
following this came the blue
e Transvaal railroad which
ensation in Berlin as it had
y believed that the British
t would favor the German
s of the road. The German
ress still expresses this be-
e shares which were form-
here at 226, have dropped
have not recovered their

r, the bourse condition dur-
it week is one that has only
led in the worst time and
illy thought that there will
ed improvement for a long
me. The bears particularly
nk shares for their attacks
curities of every bank lost
of points. In some cases
s amounted to 20 and even
vincial bank shares became
although a great number
n upon the market. Inland
t loans were slow but firm.
oads are doing nothing.
gleam of light in the week's
as the agreement of the
mittee favoring the abolish-
worst features of the pres-
e law, but it is uncertain
e Reichstag will adopt the

S OF
OLIDATION

ock Island & Pacific. J.
organ and E. H. Harriman,
ll be the real dictators and
purpose to be pursued by
anies thus establishing the
of interests" which has
ram of Mr. Morgan.
nds interested in the Harri-
idation, with their mile-
follows:

	Total mileage June 30, 1899.
peka and Santa Fe	6,566
cific	7,614
fe	4,629
cific	4,724
waukee and St. Paul	6,191
Northwestern	5,677
lington and Quincy	7,159
cific	3,224
ern	3,127
Alton	844
	2,036
	15,182

IHTS OF ST. JOHN.

L June 16.—Reports to the
letters show that every sec-
country will be represented
twenty-third annual ses-
vention of the Knights of
ine 24 to 27. Large delega-
tend from Canada and the
ornia, Colorado and Texas
ecord contenders to com-
petitive drill for the world's
ze. Over $5,000 has been
to the entertainment fund,
ce of over 20,000 knights
milies is indicated from the
ted.

BRIEF CITY II

DAILY WEATHER RE

The following meteorological furnished by the Colorado coll bureau. Observations record time

June 13 6 p. m. to June 14
Temperature at 6 a. m
Temperature at 1 p. m
Temperature at 6 p. m
Maximum temperature
Minimum temperature
Mean temperature
Max barometric pressure
Min barometric pressure
Mean velocity of wind per ho
Max velocity of wind per hou
Relative humidity at 6 a. m
Relative humidity at 1 p. m
Relative humidity at 6 p. m
Mean relative humidity
Mean dew point
Precipitation in inches

WEATHER FORECA

Washington June 14—For Colorado Showers Saturday warmer Sunday Variable win

Horse Timers in Ashby a

Trunks repaired Wise 14 P

Pueblo moving a speci Colorado Springs Transfe Pikes Peak

BANK CLEARINGS—Lani for the Colorado Springs bar week ending yesterday were

MARRIAGE LICENSE—A license was issued yesterd Charles F. Gruber and Loui ler both of this city

ENDEAVORERS Don t excursion over the Short Lin Colorado Springs Sunday Round trip Lowest rate ever made Low rates on book stores Local excursion committee $1 round trip

LOST AND TAKEN—Mrs Jos of Philadelphia, who ca Colorado Springs Thursday on t the death of his brother Fred left last evening for home remains of his brother with

NEW COMPANY—A copy of certificate of incorporation of the Colorado Mining and Tran company was filed for record in the office of the county c Incorporators are Francis L Thomas A Children of this city Burley of Cheyenne T stock is $50,000

FLAG DAY EXERCISES—Not of the inclement weath day the exercises which were to at Cheyenne have been postponed until Monday when the program prepared night will be carried out

WOODMEN MEMORIAL—Pikes Peak Camp No. 5 W the World will have a memo meeting tomorrow evening at M. E. church. The sermon by Rev. Dr. Wilcox. T is expected requested to meet at 7:30 in go to the church. Members of Women of Woodcraft Pikes Peak Camp No 5 at th go with the latter to the ch body

MISSIONARY TEA—The the Second Presbyterian chur very successful missionary t day afternoon at the residen and Mrs Irvin Miss Ma D talked on missionary work opportunities She expressed the fact that missio was arising the horizon of the countries not yet under civilization Miss Ira Graves also with piano accompan Mrs. Morath There were and 50 women in attendance meeting of the missionary be at the church

WARRANTY DEEDS The following warranty deeds were recorded yesterday Harriet P. Mudge to L. Meshinde $ 900 lot No General Th mas addition W. G Jesse May $1,200 lot No 10 1 West Colorado Springs Hinchman to Theodore L. $200 part of lots Nos 1 an No 114 Clara P. Brown to Thurston $500 part of lots 16 block No 6 Vernon Heights Jesse Williams on to Ashby $ 200 part of lot No No 4 addition No 1 John John Barringer $ 100 lot No No 104

Two Beautiful Baby

The latest addition to Cen Famous Trained Animal tion which will exhibit Springs next Monday and Tu pair of beautiful little baby ponies which are only a few and which weigh less than pounds Both are almost exact color and are said to be as kittens The diminutive si usual beauty causes them to tion of attraction with the who pet and fondle them they do their dolls Pinto the baby elephants come their friendliness toward folks easily takes them prim ple The Gentry Bros ra horses trained animal exhibi world and the patron who satisfied would kick on buyi diamonds at a penny apiece street parade ever see city will pass through the streets Monday morning at o'clock It will cover eight length and over 200 beautiful trails will be in the processio

CHEAP LUXURIOUS TRI MATCHLESS PALAC

Take advantage of Union P curs on ra Oze fare plus round trip to Chicago St. Paul Minneapolis Duluth, Kansas City Omaha Int points and to Memphis Ten on sale daily June 10 to Sept Limit Oct 31 Ask your loca sell you through ticket via ric E. R. Griffin general ag ver

THE CAMPANILLAS In a all alike the only Terrace R 10 at 1 15 cents

HENRY LOEB WILL S

HENRY L

G
AG

Handsome R
Well Locat

FURNISHED H

Watch Them Grow

GAZETTE WARRANTED WANT ADS

The GAZETTE Takes the Risk

Gazette Warranted Want Ads

You Get Results See the Warrant Blanks

5 cents per line per day
2½ cents per line per week

PREPAYMENT INVARIABLY REQUIRED

WANTED HELP.

WANTED—A young man to learn barber trade $ [illegible]

WANTED—Two good boys to learn the printing business [illegible]

WANTED—Two good men to work on farm [illegible]

WANTED—Laundress to take home work [illegible]

WANTED—A good cook [illegible]

WANTED—Young man to learn the drug business [illegible]

WANTED—A good cook [illegible]

WANTED—Two good men to work on farm [illegible]

WANTED—Two good men to work on farm [illegible]

WANTED—Two good men to work on farm

BRIEF CITY IT

DAILY WEATHER RE

The following meteorologic furnished by the Colorado coll bureau. Observations record time:

June 13, 6 p. m., to June 1
Temperature at 6 a. m.
Temperature at 12 m.
Temperature at 6 p. m.
Maximum temperature
Minimum temperature
Mean temperature
Max barometric pressure, ind
Min. barometric pressure, ind
Mean velocity of wind, per ho
Max. velocity of wind, per ho
Relative humidity at 6 a. m.
Relative humidity at 12 m.
Relative humidity at 6 p. m.
Mean relative humidity
Mean dew point
Precipitation in inches

WEATHER FORECA

Washington, June 14.—Fo Colorado: Showers Saturday warmer Sunday, variable win

Horse Timers in Ashby's

Trunks repaired. Wise, 14 P

Piano moving a spec Colorado Springs Transfe Pike's Peak.

BANK CLEARINGS—Ban for the Colorado Springs ban week ending yesterday were

MARRIAGE LICENSE—A license was granted yes Charles F. Grandis and Lout ler, both of this city.

ENDEAVORERS—Don't excursion over the Short Lin ernoon to Rosemont and retu on sale at Low's book store local excursion committee, $ round trip.

BODY TAKEN EAST— Ries of Philadelphia, who ca orado Springs Thursday on the death of his brother Fred last evening for home. remains of his brother with

NEW COMPANY—A copy tificate of incorporation of th Colorado Mining and Tran company was filed for record in the office of the county c Incorporators are Francis L. Robert A. Christy of this city ter Burlew of Cheyenne. T stock is $50,000.

FLAG DAY EXERCISE count of the inclement weath muddy condition of the stree day exercises which were to held at the Methodist church were postponed until Mond when the program prepared night will be carried out.

WOODMEN MEMORIAL —Pike's Peak Camp No. 5 W the World will have a mem vive tomorrow evening at Methodist church. The ad be by Rev. Dr. Wilcox. T Lora are requested to meet at 7:30 to go to the church. bors of Women of Woodcraf Pike's Peak Camp No. 5 at th go with the latter to the ch body.

MISSIONARY TEA—The the Second Presbyterian chu very successful missionary t day afternoon at the residen and Mrs. Lyle. Miss MacD tured on missionary workers opportunities. She especi phasized the fact that missio was enlarging the horizon of the countries not yet under civilization. Miss Ina Gravel solos, with piano accompan M. Montie. There were and 50 women in attendance. meeting of the missionary s be at the church.

WARRANTY DEEDS Th ing warranty deeds were rec terday: Harriet P. Madden to L. McKinnie, $6,000, lot No. eral Thomas' addition; W. G Isaac May, $1,500, lot No. 10, 51, West Colorado Springs; Hirpelaugh to Thekla L. $2,000, part of lots Nos. 1 an No. 114; Clara P. Brown to Thurston, $850, part of lots N 16, block No 6, Vernon Hei tion; Jesse Williams on to Ashby, $3,500, part of lot N No. 24, addition No 1; John John Barrager, $7,100, lot No No. 104.

Two Beautiful Baby

The latest addition to Gen ers' Famous Trained Animal tion, which will exhibit in Springs next Monday and Tu pair of beautiful little baby ponies which are only a few and which weigh less than each. Both are almost exact color and are said to be as kittens. Their diminutive si usual beauty causes them to ter of attraction with the who pet and fondle them they do their dolls. Pinto a the baby elephants, come their friendliness toward folks easily makes them prim also. The Gentry Brothers largest trained animal exhibi world, and the patron who satisfied would kick on buyi diamonds at a penny apiece. tiest street parade ever see city will pass through the streets Monday morning at o'clock. It will cover eight length and over 200 beautiful mals will be in the processio

CHEAP LUXURIOUS TRI MATCHLESS PALAC Take advantage of Union P cursion rates. One fare plus round trip to Chicago, St. Paul, Minneapolis, Duluth, Kansas City, Omaha, in points and to Memphis, Ten on sale daily, June 20 to Sept limit Oct. 31. Ask your loca sell you through ticket via cific. E. R. Griffin, general a ver.

The CAMPANELLAS in a all alike, the only difference i 5, 10 and 15 cents.

HENRY LeB. WILLS.

HENRY L

G AG

Handsome R

Well Locat

FURNISHED.

N. Nevada ave., 16 rooms and
N. Nevada ave., 13 rooms and
Wood avenue, 11 rooms and bat
E. Jefferson street, 5 rooms and

Horse Timers in Ashby's window.

Trunks repaired. Wise, 14 Pike's Peak.

Piano moving a specialty. The Colorado Springs Transfer Co., 12 Pike's Peak.

Nothing like being up-to-date; you find that in the CAMPANELLA CIGAR.

For trunk repairs go to H. T. O'Brien's trunk factory, 5 South Cascade.

Our sales one year ago this week were 5,000 of CAMPANELLA CIGARS; this week's sales were 10,000.

Half rates at Gunn's Commercial College for June, July and August.

OSTEOPATHY.
Dr. Woods, office and residence, 230 E. Boulder. Phone 656-B.

Mexican carved leather and drawn work agency, Alken's, Corner Kiowa and Cascade.

Expert manufacturing jeweler at Ashby's. Anything made to order; difficult repairing.

Dust-proof rooms, for storage. Furniture packed. Padded moving vans. Wandell & Lowe, 112 Pike's Peak.

High class broughams for calling. Fine liveries. Antlers Livery, 21-23 N. Cascade.

TUITION—During the summer Mr. Arthur Kew, B. A., London, German language and mathematics. Preparation for college. 1125 N. Nevada.

Our gang of carpenters and masons are now ready to go on to another job. We are, therefore, prepared to make specially liberal terms to some one who wants a home. A small payment down and monthly payments equal to rent secures YOU a home built to meet YOUR needs. Lots from $200.00 to $500.00. No trouble to show lots, sample plans and photos of houses built by us. HASTINGS BROS., HOME BUILDERS, 22 N. Tejon.

For the Bride

Who Weds in June.

FOR THE BRIDE
DIAMOND PENDANTS
SILVER MOUNTED BELTS

FOR HER BOUDOIR
STERLING TOILET ARTICLES
DESK-FURNISHINGS
ONYX CLOCKS

FOR HER HOME
FINE CUT GLASS
TABLEWARE

R. ASHBY,
THE OPTICAL JEWELER

DR. E. W. THOMPSON,
DENTIST,
Over 10 South Tejon St.
Graduate of the Philadelphia Dental College.

Lost Glasses
Better than Lost Eyesight

Some spectacles are more of a relief when worn on the head.

When glasses are properly fitted the eyes do not need this "rest."

We fit glasses to be worn before the eyes. "Cheap glasses" often take your money and your eyesight.

Ill-fitting glasses only annoy.

Accurately fitting ones are a joy, a protection and a blessing.

We fit glasses to fit.

Van Wert OPTICIAN
103 Pike's Peak Ave.

Mexican Hand Carved
AND
Burnt Leather Goods

Our stock is the largest and most complete of any in the city, and, as a matter of course, the prices are the lowest.

WISE'S
Harness, Saddle, Trunk and Valise House,
Phone 574. 14 E. Pike's Peak Ave.
TRUNKS REPAIRED

ELLIS L. SPACKMAN.

HENRY LeB. WILLS & CO.

GAZETTE BUILDING.
AGENTS FOR SALE OF

Handsome Residence of 10 Rooms
Well Located North of College Reservation
$5,700.00

HOUSES FOR RENT.

FURNISHED.

N. Nevada ave., 16 rooms and bath...$20
N. Nevada ave., 13 rooms and bath... 20
Wood Avenue, 11 rooms and bath... 20
E. Jefferson street, 5 rooms and bath... 30

UNFURNISHED.

N. Nevada ave., 16 rooms and bath...$20
N. Cascade ave., 11 rooms and bath... 20
N. Walnut ave., 10 rooms and bath... 35
E. Del Norte St., 7 rooms and bath... 20
N. Tejon St., 5 rooms and bath... 35
N. Tejon St., 5 rooms and bath... 35

Manufacturers' Sample Suits at Way Down Prices

The manufacturer loses this time, not us. We bought these suits at an exceptionally low price. You get the benefit as we have marked them at less than the regular wholesale price. Come and look at these suits. Every one a bargain. Alterations free.

$8.75

Lot 1 consists of cheviot and cover suits, in black, brown and fox blood. Jackets silk and tailor's serge lined. Skirts with graduated flounce and silk trimmed.

$10.00

Lot 2 consists of cheviot, cassett-and-serge suits, in black, brown, blue, tan and grey. Silk lined Eton jackets. Taffeta silk trimmed skirts with flounce. Alterations free.

Just Received
Shirt Waists, Dress Skirts,
Wash Goods, Silk Waists,
Parasols, Neckwear,
Shirt Waist Suits.

HIBBARD & CO.
Phone 671-A. 19 S. Tejon St.

YOUR PICNIC BASKET

ought to be well filled, for you know what a ravenous appetite it gives you to go for an outing. Our potted chicken, tongue and ham, veal and chicken loaf, chicken tamales, sardines, salmon, olives, pickles, sauces, and many other picnic delicacies will give you a royal feast. Send your basket and see how much satisfaction we can put in it.

W. N. BURGESS,
112 North Tejon St.

If You Want An Answer,

Just ask some one who has tried them all, which soda fountain has the best drinks. You'll get a quick answer Gutmann's.

All the fresh fruit flavors and the popular drinks on draught.

F. L. GUTMANN,
PURE DRUGS.

Remember we Sell no Liquors.
Cor. N. Tejon and Bijou.
Phone 314.

Listers Solution.
Tooth Wash

Cleans, preserves and beautifies the teeth. It is a very efficient preparation, and being composed of harmless but preservative ingredients, does not injure the mouth, but hardens the gums and whitens the teeth and prevents the collection of tartar. Price 75c bottle.

KORSMEYER & BEESON,
Prescription Druggists
3 South Tejon St. Phone 60.

E. DUNSCOMB, M. D.
University of New York, 1862.
SPECIALIST
Diseases Peculiar to Women.
Diseases Peculiar to Men.
Diseases of the Stomach.
Chronic Ulcers of the Leg.
Nervous, Skin Diseases, Nasal Catarrh.
Cancers, Tumors and Goitre.
The modern treatment of Consumption. Rooms 23 and 24 De Graff Block, 118 North Tejon St.

GROCERIES

It's a Good Rule
To get the best GROCERIES and MEATS rather than throw money away buying cheap trash. Life is short and the best is none too good. Staple and Fancy Groceries and Meats at

PLUMB BROS.
Phone 271. 128 N. Tejon St.

EVERYTHING for
A luscious "spread" at the picnic or on an excursion can be had of us. We make a specialty of such delicacies as you'd like to take along in

Your Lunch Basket
Not the every day sort of picnic things, but exclusively high grade goods that insure an enjoyable feast on all occasions.

CARPENTER & DRAPER,
Phone 381. 122 N. Tejon St.

FOR SALE. Before you buy do not fail to see these. If you buy you are sure of a profit.

2 New, Modern Houses
on new car line, north. One 4 rooms, one 6 rooms; 50x150 feet of ground; rent for $20.00 per month; price $1,200.

2 Nearly New Houses
with modern conveniences; with full lot, good location, east side; rent for $33.00; price $2,300.

2 Nearly New Houses
Modern conveniences, full lot, beautiful lawn, best location east side; $3,000, but worth more.

A New 5-Room Modern Cottage
on car line, south. Beautiful lawn and shade; cannot be beat for $2,100.

We have hundreds of beautiful homes and vacant lots for sale.

C. L. TYLER & CO. 17 N. Tejon St.

Phone 122. F. B. ROSS. 117 E. Pike's Peak Ave.

Premium Grocery

Conducted on Cash Basis and Anti-Trust Principles

These prices are intended to catch the eye of economical housekeepers who wish to furnish their tables with the best of everything and have

MONEY TO

Staple Groceries

20 lbs. Granulated Sugar 99c
With an order for other groceries amounting to $9.00.

19 lbs. Granulated Sugar 99c
With an order for other groceries amounting to $9.00.

18 lbs. Granulated Sugar 99c
With an order for other groceries amounting to $4.00.

100 lbs. Granulated Sugar	$5.85
Premium Flour, per 100	1.75
New Potatoes by the sack	2.35
9 lbs. New Potatoes	25c
Large Hams, per lb	11½c
Medium Hams	12½c
Small Hams	14c
Skinned Hams	14c
Picnic Hams	9½c
Choice Narrow Bacon	11½c
Choice Wide Bacon	12½c
Armour's Gold Bond Bacon	17½c
Choice Dry Salt Meat	10c
Choice Chunks Dried Beef	17½c
Chipped Dried Beef	27½c
Fresh Eggs, 2 dozen	25c
Cold Storage Eggs	10c
11 leaves or 11 tickets for Bread	25c

Butter, Butterine and Cheese

1 lb. Fremont Creamery	22½c
10 lbs. Fremont Creamery	$2.15
Ranch Butter	20c
Butterine (Ohio roll)	20c
2 lbs. Yellow N. Y. Cheese	25c
1 brick Limburger	15c and 40c
Imported Swiss Cheese	40c
2 Neufchatel	15c
2 lbs. Kansas Full Cream	35c
10 lbs. Kansas Full Cream	$1.50

Fresh Meats & Fresh Fish

Dressed Hens	15c
Dressed Springs	22½c and 27½c
11 Bread Tickets	25c
Fresh Lake Trout	14c
Fresh Salmon	14c
Fresh Shad	14c
Fresh Belgian Hares, dressed	17½c
3 lbs. Spare Ribs	25c
Fore quarter Lamb	10c
Hind quarter Lamb	$1.45
Pork Loin, whole	8c
Pork Chops	10c
Pork Roast	10c
Whole Boiled Hams	17c
3 lbs. Home Made Sausage	25c

Canned Goods

Kuner Tomatoes, per can	11c
4 cans good Corn	25c
Not cobs, silks nor husks.	
3 cans best Pumpkin	25c
1 can unpeeled Peaches	11c
1 gal. can Monroe Apples	25c
3 cans Peas	25c
3 cans Beans	25c
3 cans Vancamp's soups	25c
3 cans Anderson's Jam	25c
1 can Salmon	15c
1 can Eastern Blackberries	15c
11 Bread Tickets	25c

Sundries

2 boxes (3,600) Parlor Matches	25c
4 pkgs. Liberty Bell Toilet Paper	25c
1 good Broom	25c
1 better Broom	30c
1 best Broom	40c
1 Glass Wash Board	40c
1 good Scrub Brush	15c
1 new style Mop Stick	15c
1 Mop	20c and 25c
11 Bread Tickets	25c
4½ lbs. Morning Delight Coffee	$1.00
Shredded Wheat Biscuit	11c
Snow Flakes	10c
Scotch Oats	7c
Nudavene Flakes	7c
Quaker Oats	12½c
Banner Oats	25c
Pettijohn's Breakfast Food	11c
Wheatline	10c
Wheat Manna	11c
Friends Oats	7c
Grape Nuts	11c
Farina	$ 1-3c
8 lbs. Rolled Oats	25c
Wheatling	11c
Cremola	12½c

To any customer buying 1 package each of the above Breakfast Foods, we will refund 25c.

3 nice fat Mackerel	25c
8 nice salt Herring	25c

Fresh Fruits & Vegetables

We are daily receiving Home-Grown Berries, and they are very choice.

1 box	10c
1 case (24 boxes)	$2.25
3 boxes Gooseberries	25c
1 case Gooseberries (24 boxes)	$1.00
11 Bread Tickets	25c
Bananas	15c, 20c and 25c
3 bunches Lettuce	10c
3 bunches Radishes	10c
3 bunches Onions	10c
3 bunches Beets	10c
3 bunches Turnips	10c

Our Balloon Ascension

Will take place at 8 p. m. promptly, if weather permits, and in it will be an order for one ($1.00) dollar's worth of Fireworks, good to any boy or girl who brings it to the store. Three orders out of four have been found and returned. Look out for my balloon, every evening from 6:30 to 8 o'clock.

F. B. ROSS,
Premium Grocery.

The Robertson & Doll CARRIAGE COMPANY
DENVER, COLO.
Have just received some beautiful late style Broughams, Victorias, Cabriolets, Station Wagons and Breaks; and are making a specialty of this style high grade.
Write for Prices.

Mercerized Foulards
40c Kind at 25c.

They are the newest and prettiest of this season's fabrics. It's getting about time for stock adjustment and we'd rather you have these popular fabrics while there's almost a full season ahead of you. Hence the price.

25c a Yard

All Wool Challies
65c Kind at 50c.

This story is of those filmy, gossamer fabrics shown at the wash goods counter. Challies are more popular than ever this season. And offering them at this particularly low price, they assume increasing importance.

50c a yard

SUITS SLAUGHTERED STILL MORE

Thirty-Three and One-Third Discount This Week

This sale has met with wonderfully substantial response. Why? Because design of striking and late beauty, coupled with big concessions in price, encumber our whole assortment, and economizing women hastily appreciate true bargains. Again, that the styles are not of the rapid perishable sort adds great favor.

Last week we advertised our assortment at 25 per cent discount. We are anxious to hastily clear the racks they now occupy for mid-summer arrivals, so run them this week at

33⅓% Off

SUMMER SKIRTS
of Pique and Linen

Probably no previous season has offered such a broad variety of Choice Wash Skirts. You can almost name your style and find it here at a decisive low price. Ask to see the new Shirt Waist Suits when next you visit this department.

Housekeeper's Accessories

Every housekeeper at this time of the year finds something that is wanting in her bedding or linens. The vast assortment and honest prices make buying at Giddings' easy and pleasant. All standard lines are represented.

Sheets, Pillow Cases, Linens, Napkins, Towels

New Carpets

A steady coming flow of new arrivals continuously pours into this department. Seventeen new and striking patterns came tumbling in Saturday—Body Brussels and Axminster effects. Prices are as follows:

BODY BRUSSELS AT $1.35 YARD.
AXMINSTERS AT $1.65 YARD.

These prices include making, laying and linings.

Summer Underwear

Practical underwear at lowest prices, briefly but pointedly expresses the true nature of our underwear.

LISLE VESTS at 25c, 35c, 40c, 50c, 75c.
COTTON VESTS at 15c, 25c, 35c, 40c, 50c, 75c.
SILK VESTS at 75c, $1, $1.25, $1.50 up to $3.

Union suits in cotton, lisle, wool and cotton, gauze wool and silk.

Wash Taffeta

It is a consoling thought to know where to buy wash taffetas that will give satisfaction.

Ours are guaranteed to be fast colors and will wash as nicely as the average cotton fabric. It is of good, heavy texture and far superior to anything this store has ever handled. PRICE $1.25 YARD.

GIDDINGS BROTHERS

IDEAL FURNITURE

Art and Honesty in Every Piece at Quick Selling Prices.

We sell all the medium grades of furniture as well as the finest at the lowest prices, and you shall be the judge after inspecting our LARGE AND COMPLETE ASSORTMENT IN EVERY DEPARTMENT. New goods arriving daily, some specially good values in DRESSERS, $8.00 upwards; SCREENS, 75c upwards; ODD CHAIRS AND ROCKERS, GARDEN SWINGS, PORCH FURNITURE. See our Paper Bed Bolsters.

The Colorado Springs Furniture Co. 106-108 N. TEJON ST.

KEYSTONE
GROCERY and MARKET.
Phone 136 112 S. Tejon St.

Every Day Prices
ON CEREALS

Shredded Wheat Biscuit	11c
Snow Flakes	10c
Scotch Oats	7c
Nudavine Flakes	7c
Quaker Oats	12 1-2 c
Banner Oats	25c
Pettijohn's Breakfast Food	11c
Wheatline	10c
Wheat Manna	11c
Friends Oats	7c
Grape Nuts	11c
Farina	8 1-3 c
8 lbs Rolled Oats	25c
Wheatling	11c
Cremola	12 1-2 c

YOURS FOR BUSINESS,
PLIMPTON, GRAVES & CO.

We have just received a nice package of coffee which we intend to give away with every $10.00 worth of our cash register tickets. We also handle the very best Teas that are on the market. Try our line of canned goods; they cannot be equaled in price and quality. Such as our 3 cans Tomatoes, not seconds, but standards, for 25c, equal to most of the 2 for 25c Tomatoes that are being sold.

MOORE & EDWARDS.
Phone 722 A. 1300 Colorado Ave.

COLORADO SPRINGS ABSTRACT COMPANY
Incorporated May 23, 1890, office Hagerman Bldg., near county clerk's office. Tel. 476-B. Abstracts compiled on all property in El Paso and Teller County.

$2.00 Denver and Return—$2.00
Over Rio Grande R. R. Every Sunday.
7—Trains Each Way—7

WE HAVE ALWAYS GOT 'EM
SPRING LAMB and SPRING CHICKENS
And all kinds of FRESH FISH, LOBSTERS, FROG LEGS MOUNTAIN TROUT and SOFT SHELL CRABS

The Pearl Oyster and Fish Market
14 E. Kiowa St. Phone 437 A

Lily-White Market 121 N. TEJON ST.
FRESH FISH AT LOWEST PRICES.

$6,000
Buys 9 Room House
Modern, Close in.
VALUABLE LOT.
STABLE.
CHAS. P. BENNETT,
SOLE AGENT.
Real Estate, Loans and Insurance.
5 PIKE'S PEAK AVENUE

NewspaperArchive.com

How's Your Wife?

Pleased with the shoes we sold her last week? We know she must like them, for she bought a pair of our **Special $3.00 Shoes,** and every lady who wears them, likes them. We handle the best makes of shoes on the market, and our prices are all very reasonable.

At $1.60 we have another favorite shoe for women, **The Ziegler,** that has been tested and proved worthy, for fit, style and wear. They are fully equal to the average $5.00 shoe.

At $3.00 we have the famous glove-fitting **Foster Shoe,** than which there is no finer made.

Oxfords to correspond with these shoes in quality, fit and style, are **$2.50, $3.00 and $3.50.**

FRANK A. VORHES, 22 S. Tejon St.

THE NEWS OF COLORADO CITY

GAZETTE'S BRANCH OFFICE:
M. K. Rankin's Coal office, 513 Colorado Avenue.

TO RID THE TOWN OF OPIUM JOINTS

Colorado City Is Getting Aroused Against Celestials.

MAY BE DRIVEN OUT

People Are Agitating the Question and the Celestials May Have to Go.

Is the celestial pig tail doomed to disappear from Colorado City forever?

This is the question which every Chinaman in the city would do well to ask himself before many days, for there are those who say that the time in which the Chinaman will be allowed to remain in Colorado City is short.

It has been an open secret for some time that the Chinese of the city were secretly carrying on opium dens under the buildings in which their laundries are run. The business has been conducted on the quiet and there has been no trouble about it up to the present time. The raid on a Chinese "laundry" in Colorado Springs recently, however, has excited feeling against the dens and some of the prominent business men and clergy of the city are determined to start a crusade against the evil which is fast gaining a foothold in this section of the country.

Some time ago the ground surrounding part of the Chinese laundry conducted in the old cabin known as the old capitol building caved in and disclosed to view an old opium den similar to the underground dives of San Francisco's Chinese quarter. At this time feeling was rather strong in regard to the matter, but no definite steps were taken against it.

Once again the feeling has grown strong against the Chinese residents of the city and a number have expressed their opinions very strongly in regard to the matter. President Beyle of the chamber of commerce said yesterday in regard to the matter that the Chinese should be run out of the city, as there is plenty of room for harm to result.

"Considerable feeling has been aroused in Colorado City," said Mr. Beyle, "over the affair in the Colorado Springs opium den; it is an open secret that every Chinese laundry is an opium den, and several young men here are known to hit the pipe. Two years ago there was a large cave-in on the lot adjoining the laundry in what is known as the old state capitol log cabin. The slogan on the quiet in Colorado City is: 'The Chinese must go.' Why should they keep them out of Leadville and Cripple Creek and be pestered with them here? The community has absolutely nothing to gain by them, but our young people acquire their filthy habits, girls as well as boys. Therefore, make the Chinaman 'git.'"

A number of others have expressed themselves as strongly as Mr. Beyle on the subject, among them some of the clergy of the city. The particular thing which aroused the ire of the people of this city was the arrest of George Rose in an opium den on Nevada avenue in Colorado Springs. Anxious mothers and fond parents begin to fear that their children will adopt the vile habit of the orientals and it is probable that a strong crusade against the pig-tailed tribe will grow out of the ill-feeling.

BRIEF CITY ITEMS

STARS VS. ARCADES—When Greek meets Greek—the Stars and Arcades.

PAY DAY—Yesterday was pay day at the Colorado Midland shops and the smelters.

TALKS TO MEN—Archdeacon Webber will address the men of Colorado City Sunday afternoon at 4 o'clock. Subject: "True Manhood." All men and boys are invited.

MISSIONARY TEA—The Home Missionary society of the Methodist church will hold their missionary tea at the residence of Mrs. Whitehead next Wednesday afternoon.

FIRST BAPTIST CHURCH—W. E. Powell, pastor. Morning service, 11 o'clock. Subject: "A Watchful Care of Each Other." Junior meeting, 3 p. m. Evening service, 8 o'clock. Subject: "Dime Novels."

PRIZE—A prize will soon be offered by one of Colorado City's business men to be contested by the three uniformed teams of this city. The trophy will be contested for by the Stars, Arcades and Three A teams.

BAZAAR—The ladies of the Methodist church held their regular weekly sale of home cooking at Musser's grocery store yesterday afternoon and the sale was well patronized by the ladies of the city.

REAL ESTATE—H. C. Kinsman has sold lots 28 and 29 of block 79 in the new Findley addition in West Colorado City from Robert Findley to J. J. Fairbanks. Mr. Fairbanks is the laundry man and will improve his newly purchased property in the near future.

SURPRISE PARTY—The friends of Mr. and Mrs. W. S. McNider tendered them a surprise party at their home on Ninth and Lincoln last night. Refreshments were served and the evening was enjoyably spent with games and in a social manner.

NO SUNDAY SHOOT—The announcement has been made in another paper that the Pastime Gun club of this city holds regular shoots every Sunday. The secretary of the club has asked that this impression be corrected. The shoots are held every Thursday.

WILL OPEN NEXT WEEK—Mr. C. M. MacNeil, vice president of the Colorado-Philadelphia Reduction works in conversation with a Gazette man yesterday said that the old mill would resume operation in about a week, by which time the repairs would be made. It has been announced that the mill would open next Tuesday or Wednesday, but this is not true.

ASSESSMENT COMPLETED—The work of assessing Colorado City property will be completed in the required time and it is expected that the valuation will be more than double that given in the last assessment. The time by which the assessments must be made expires June 20, next Thursday. The exact valuations of Colorado City property will not be made known until some time in August, but it is considerably increased.

CONGLOMERATION OF COLORS—The "loudest" building in town is Kinsman's real estate office. Yesterday the building received a coat of paint which will make it visible from the top of Pike's Peak, and it is probable that the mayor will order it moved off the street. The building has been painted yellow and red, which together with the green door screens make it a grand conglomeration of colors.

DIED—June 14, at 5 a. m., Horace E. McGaughey of Pike lodge No. 12, and Past Chief Patriarch of Arkansas encampment No. 2, I. O. O. F., Little Rock, Ark. The funeral will be from his late residence, the Colorado Springs Sanitarium, No. 120 Lincoln avenue, West Colorado Springs, at 2 o'clock Sunday afternoon. All members of Colorado City lodge No. 77, Pike's Peak lodge No. 38, Colorado Springs lodge No. 10 and Phoenix encampment, No. 21, I. O. O. F., are requested to meet at the residence at 1:30 to attend the funeral.

PERSONAL MENTION

Loraine McMullan has gone to Arriba, Colo., where she will spend the summer months with relatives and friends.

Mrs. G. W. Firth has gone to Denver for a protracted visit with friends.

Kit Peacock has gone to Cripple Creek for a few days' business trip.

BENTON AND WIFE WELL KNOWN HERE

Julius C. Benton, living at 2047 Welton street, Denver, shot and killed his wife and then himself at 9 o'clock on the morning of June 12. The shot which killed Mrs. Benton was fired through the window of their residence. It passed through her heart and caused instant death. Benton then shot himself through the head later and died at the county hospital. They leave two children, a girl aged 9 and a boy aged 7. It is thought that Benton was insane.

Benton and his wife were well known in this city, where they resided for a number of years. He was time-keeper for the Colorado Midland when W. L. Seavey was foreman of the repair track. Mrs. Benson was a sister of Chas. W. Lowell, son-in-law of D. Y. Love, who was one of the early settlers of this city, and still resides here. Benton was formerly noble grand of the local Odd Fellows lodge, and was only dropped from membership two weeks ago for non-payment of dues. They had many friends here, who will be shocked to learn of their death by such tragic means.

WOODMEN MEMORIAL SERVICE TONIGHT

Almost the entire lodge of Modern Woodmen of America and their auxiliary, the Royal Neighbors, will attend the services at the Methodist church when Dr. A. Lester Hazlett, pastor of the church, will preach the memorial address to the orders.

An excellent song service has been prepared by the choir, the program of which is given below:

Processional.
Doxology.
Anthem—"Nearer My God Unto Thee" ..... Excell
Invocation.
Opening Hymn.
Prayer.
Anthem—"Something For Thee" ..... Lewis
Evening Lesson.
Duett—"In Heavenly Love Abiding"
Sermon—"The Fatherhood of God and the Brotherhood of Man."
Closing Hymn.
Benediction.
Recessional.

NIGHT IS NO TIME TO BUILD SIDEWALKS

There is more to the Tenderfoot building grade line controversy than at first appeared on the surface and it has developed that Contractor Atkinson narrowly escaped spending a night in the Colorado City jail for disregarding the orders of Chief Birdsall in regard to laying the sidewalk in front of the building.

Thursday about 4 o'clock in the morning Patrolman John Rowan rounded the corner of Sixth street and saw a gang of men at work in front of the Tenderfoot building laying the stone sidewalk. The walk was being laid somewhat lower than the grade established by the city and the officer ordered the men to stop. He says that Contractor Atkinson told him that he had no authority to make them stop and that he better go get some more authority before interfering with the work. Acting on the suggestion the officer woke up Chief Birdsall who in turn aroused Mayor Faulkner from a deep slumber. The latter upheld the action of Officer Rowan and Chief Birdsall immediately repaired to the scene of the night operations and ordered the work stopped. The conversation between the chief and the contractor is said to have been something as follows:

"You told the officer to get some more authority and he has got it," said the chief.

"Yes I told him that and I doubt if you have the authority to stop me," replied the contractor.

"Well, I have just got enough authority to order you to cease operations at once or sleep in the city jail tonight. I mean it and you have only a few moments to lay down your tools."

The work stopped because, as the contractor expressed it, he did not want to sleep in that dirty jail all night.

There were seven men altogether engaged in the work of laying the walk including the contractor, and they chose that time of day or night because Mr. Atkinson expected to find the Colorado City police asleep. Instead he found them very much awake and his strategy was good for naught.

The next morning about 9 the same time a force of men under the direction of the city engineer was put to work to lay the sidewalk to conform to the established grade and this was done. The work was done in the night in both instances so that it would not be likely to be stopped by an injunction or other means. It is rumored that the owner of the building will institute proceedings against the city but the rumor could not be confirmed or denied last night. It is a fact, however, that the controversy over the sidewalk has not been ended by any means and sensational results may follow.

PLANNING TO RECEIVE VISITING CONDUCTORS

Preparations are being made for the reception of the delegates to the railway conductors convention which will assemble in Colorado Springs June 25, 26 and 27, inclusive. Some time ago Conductor W. J. Martin of this city, who is president of the state association, issued a circular letter calling the convention and stating that the purpose of the gathering would be to perfect a better organization and to transact any other business which might be brought before the convention. Each local organization will be allowed three delegates to the convention and it is expected that 150 delegates from all over the state will be in attendance. In regard to the organization Mr. Martin said yesterday that it was of great benefit to railroad men generally.

"Almost all the lodges throughout the state have signified their intention of sending delegates to the convention," he said, "which will mean that at least 150 trainmen will be represented. We have not chosen the meeting place of the convention but the headquarters will be at the Elk hotel. We will endeavor at this convention to perfect our organization and draw up a constitution. The last convention was held in Pueblo on the same dates last year and was a successful one although we did not do much but organize."

REALTY TRANSFERS

Real estate transfers for the week ending Thursday, June 13, 1901, reported by Henry E. Wills & Co.:

Henry E. Yelton to J. H. Campbell, et al., e. 50 ft. lot 7, blk. 2, Cahn's add 2 ..... $ 400
Colorado Springs Co. to Julia Woodall, lot 4, blk. 3, Hillside add 200
Ellen M. Peck to Robert Adamson, lot 4, blk. 1, Peck's add 500
Frederic R. Hastings to Josephine Mill, lot 5, blk. 2, Hastings Bros' add 2 1
Giles Crissey to Lydia E. [illegible] 1
Colorado Springs Co. to Willard W. Hills, lots 5, blk. 2, Hillside add 250
Wm. Cullen to V. E. Merrill, lots 24-25-26-28, blk. 5, Verona Hts. add 1
Wm. Cullen to Carrie L. Wright, lots 27-29, blk. 5, Verona Hts. add 1
J. F. Thomas to Myra Leonard, lots 19 ft. e. 50 ft. lot 2, J. J. Guth's add La Verne 275
H. H. Hemenway to J. Lillian Hourland, lot 11, blk. 21 1
M. Lilla Shields to Martha C. Clough, lot 2, blk. "T," Edwards' add 1
Alice H. Steinmetz to Sarah Bogart, lots 16-15, blk. "N," La Verne 1
R. A. Dyer, et al., to F. N. Calvin, part lot 12, blk. 1, Boulder Hts. add 1
D. C. Jencks to M. A. Scott, lots 5-19, blk. 3, Washington Hts. add 1
Gertrude McCoy to L. F. Scholz, lot 7, blk. 17, Corona add 1
M. Slaughter et al. to Wm. C. Hourlison, w. 50 ft. lot 16, n. 10 ft. w. 50 ft. lot 15, blk. 33 4,750
L. W. Cunningham to Mrs. Mary A. Schillinger, lot 5, blk. 2, Cunningham's add 1
Charlotte M. Allwood to Geo. H. Harden, et al., n. 22½ ft. lot 8 blk. 33, add 3 1
J. G. Clarke to John A. Wallbeck, n. 46 ft. lot 9, blk. 50, add 2 1,200
S. R. Bartlett to Arthur N. Taft, n. 60 ft. lot 4, blk. "EK," add 2 4,000
Rustic Home Inv. Co. to Maria Snyder, lot 22, blk. 1, Rustic H. add 200
W. A. Bishoff to Annie and H. G. Shearer, n. 50 ft. lot 38, Wolfe & White's resub. of part 24, add 1 600
Adolph Z. Solomon, extr., to E. K. Titus, lots 2-4, blk. 2, Knob Hill 1
Adolph Z. Solomon to Lucy C. Titus, lots 1-2, blk. 2, Knob Hill add 1
Wm. W. Loomis, et al., to John Shattuck, lot 7, blk. 4, Orin's add 275
A. C. Pearson to Mary O. Giddings, lots 14-15, blk. 1, Enslin's add 750
Mary A. Clark to Lucy Crowell, et al., e. 45 ft. lots 1-2, blk. [illegible] add 2 1,000
Colorado Springs Co. to S. H. and G. A. Tarbet, part blk. 29, add 1 200
D. N. Donaldson to Jas. H. McMillan, lots 11-12, blk. "U," D. Ross Wood add 2,000
Same parties, lots 9-10, blk. "U," D. Ross Wood add 2,000
S. R. Bartlett to city of Colorado ..... [illegible]

FLABBY FELLOWS WHO WANT TO BUILD UP THEIR BODIES WILL FIND THE "ONE THING NEEDFUL" IN DR. PIERCE'S GOLDEN MEDICAL DISCOVERY

The body is built up from the food we eat. But before food can be assimilated by the body it must be prepared for assimilation by the stomach and other organs of digestion and nutrition. *Food does not feed when the stomach is "out of order."* The result is, weak muscles and flabby flesh. "Golden Medical Discovery" heals diseases of the stomach and digestive and nutritive system. It works with Nature to make manly muscle and form firm flesh.

In a letter received from A. D. Weller, Esq., of Pensacola, Escambia Co., Fla. (Box 544), he states: "I have, since receiving your diagnosis of my case, as stomach trouble and liver complaint, taken eight bottles of the Golden Medical Discovery and must say that I am transformed from a walking shadow (as my friends called me) to perfect health."

A TRUE Temperance Medicine. CONTAINS NO ALCOHOL.

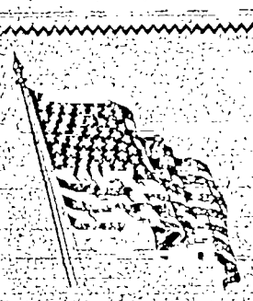

THE FAIR

119 So. Tejon Street.

4th OF JULY GOODS

Fireworks For Everybody.

The Fireworks we sell are of reliable quality---the kind that go off---that give satisfaction. Our line is more complete and large this year than ever, including all the new goods as well as the old staples. Our prices are as low as goods of reliable quality can be sold. Boys! Are you going in for a rattling good time?

We've got some old-fashioned firecrackers that go off with an old-fashioned "Bang" at the old-fashioned price of 5c per pack. They'll give you more satisfaction than half a dozen packs of the usual little fellows. They are 2 inches long, 3-8 inches thick and come 32 to a pack.

We have Pin Wheels for a penny, Roman Candles from 1c to 25c each, Sky Rockets 1c to a half dollar, all kinds of fireworks imaginable---Balloons, Torpedos, Blank Cartridges, Pistols, Canons, Colored Bombshells, Colored Star and Serpent Mines, Volcanoes, Navy Batteries, Tableau Fire, Chinese Lanterns, Flags, etc.

Bring that money that you have horded so carefully for the 4th, to the Fair and if we don't give you more noise, more fun, more excitement than you ever had before, it will not be our fault.

THE FAIR, 116 South Tejon Street.

High Price Is Paid For a Shoe Shine

After a bit of quick work on the part of the police and an exciting chase, Ben Sanders, colored, who is alleged to have worked a clever "dim-flam" game, was captured four miles south of the city yesterday afternoon. Sanders is now under $20 bail awaiting a hearing before Justice of the Peace Ruby this week.

About 2:30 o'clock yesterday afternoon, W. B. Coffeen [illegible] his black stand in Barnes' alley to have his shoes polished. The bootblack was not there, but Ben Sanders was, and is said to have offered promptly to shine Mr. Coffeen's shoes. The job was quickly finished and Mr. Coffeen says he gave Sanders a $20 bill. The colored man started off to get change and did not return.

After waiting for some time, Mr. Coffeen accosted Police Captain Fair and recited his tale of woe. Fair and Detective Atkinson immediately began making inquiries and heard that Sanders had started afoot for Pueblo. They secured a team and began pursuit.

When the officers reached a point four miles south of the city they spied Sanders walking along the Santa Fe tracks. They quickly overtook him and placed him under arrest.

The prisoner was captured a little over an hour after he is said to have made away with the $20 bill. He was taken before Justice Ruby and held in $200 bail pending a hearing.

Elks to Open Plunge With Social Session

The Manitou bath house will be opened for the season of 1901 tomorrow evening by the Elks. "Billy" Moreland, past exalted ruler of the lodge will give the antlered tribe a free swim in the plunge after which they will adjourn to his private apartments in the upper stories of the bath house and listen to a delightful program which has been prepared by a committee of which Dr. Neeper is chairman.

The social sessions of the Elks are always enjoyable events but the social session held in the bath house at the time of the opening each year eclipses all others. While in the plunge the Elks swim and sport as if their very lives depended upon it and after the plunge they are content to seat themselves on comfortable chairs or divans and listen to the coon songs and eat the dainty refreshments which are always provided in plenty.

The program for tomorrow night is a particularly good one. A number of artists have been secured in Denver and they will unite their efforts with those of the best local talent to entertain the Elks for a couple of hours. Among those who will come down from Denver are Miss Annie Badger and Mr. and Mrs. Williams. The former was formerly a member of the Metropolitan Opera company and has a very fine voice. She has been spending a few weeks in Denver with friends. "Billy" Williams the old time minstrel man is well known throughout the country as one of the cleverest men in his line and his wife is also very clever. They will add greatly to the entertainment. A short lodge session will be held before the program.

This year's opening of the plunge promises to be a grand affair. Two years ago it was an enjoyable event, last year it was fine but it is expected that this year the opening will eclipse them all. The Elks will be given full charge and they have a faculty of knowing how to have a good time themselves and make every one else happy.

Dawn on Brewer-Schrader Horizon

There are signs of a truce between the factions in the Brewer-Schrader Brick company litigation.

In the office of the clerk of the district court yesterday, a stipulation was filed authorizing the dismissal of one of the principal suits against the company. The case which will be dismissed is that entitled The Brewer-Schrader company vs. Ben Brewer, Marie Brewer, Carl Westesen, the Colorado Springs company and the Colorado Springs hotel company. It has been agreed that the plaintiff be given the right of way asked for in the suit.

Cases were dismissed as follows in the district court:

Hattie Wiley vs. the Strong Gold Mining company.

Boyle vs. Williams.

Philippine Gold Mining company vs. Magna Charta Mining and Milling company.

In the criminal division of the district court Ralph Minler, a youth, who had been on trial charged with having attempted a criminal assault upon Mabel Mosco, was promptly acquitted by a jury. The jurors did not believe the testimony of the girl.

The case of the people vs. M. E. Briggs, accused of larceny as bailee was not tried. The trial order was vacated.

In the county court Judge Hubbard issued an order for the adoption of Bessie May Moore by Mr. and Mrs. A. D. Hunter.

Abbie and May McConnell, children of parents who recently fought out a divorce case in the county court, were sent to the State Home for Dependent Children by order of Judge Hubbard.

Mr. Lindley Says California Is Rich

"Speaking of prosperity reminds me that California is not short on this desired commodity," said G. E. Lindley last night at the Alta Vista. Mr. Lindley has just returned from a six months' trip to California, and is still imbued with the exhilaration that is contagious there.

"Oil is keeping this boom moving without the least friction of a possible future shortage. I investigated the situation thoroughly and am financially interested to a large extent. I hardly think it is fair to call it a boom, as that seems to imply a temporary condition. The people in California have gotten beyond regarding this as a boom. It is a permanent and ever-increasing resource that will make California one of the wealthiest states.

"My trip was enjoyable in every way. I met people from this state in every town that I visited. While I have always admired California, I am delighted to get back home again. There is no place better than Colorado."

[illegible] bottles, e. 25 ft. lot 16, blk. [illegible] add 3 1
L. F. Scholz to B. M. Barndollar, lot 2, 31, Harrison's resub. 100
Ellen M. Peck to C. V. Calkins, et al., lot 7, blk. 2, Peck's add 250
Colorado Springs Co. to J. H. Weygand, w. 24 lot 12, blk. 8, S. End add 150
Mrs. H. A. Gray to Alexander Hirschfeld, lots 9-10-11, blk. 4, S. Colorado Springs 125
Colorado Springs Co. to Emily J. Babcock, lot 4, blk. 8, S. End add. 50
Wm. H. Perkins, et al., to John Davis, et al., lot 1, blk. 36, add 2 1
J. G. Clark to Sarah A. Davis, lot 6, blk. 36, add 2 3,000
W. E. Barnes to Jas. H. Alsbury, n. 41 ft. blk. 3, Spruce add 1

Faust the Tailor can please you. 10 E. Kiowa.

MONKEY SHAVES A MAN.

Novel Innovation in the Tonsorial Art Proves Correct the Darwin Theory.

Not content with an M. D. diploma, "Duffy," the prize monkey of the Gentry Brothers' famous trained animal exhibition, has added the tonsorial art to his list of accomplishments and has successfully shaved at least one individual. While "studying medicine" Duffy showed a decided preference for surgery. Physics failed to interest him in the least and he seemed to hold the drug business as beneath his contempt. Duffy is required during the performance to answer an expedient "call for a professional services to a pony supposedly ill in the ring. The sick patient sizes the doctor up and concludes that he belongs to the quack variety, consequently there is nothing doing in the medicine line. The doctor is palpably hurt because the patient turns him down and wants to get square by bleeding the obstinate offender. With this determination in view he jerks a knife from his medicine case and hands it to the ringmaster, and with a saddened toss of his head, looks wise and awaits developments, which were not long in coming. The pony suddenly discovers that he is enjoying the very best of health, and in order to prove it rises quickly and dances a polka before the doctor's eyes. The adeptness with which Duffy handles this knife made such an impression upon Gentry Brothers' trainer that he conceived the idea of teaching the monk the barber trade. It required many months and unlimited patience, but at last the undertaking was successfully accomplished, and Mr. Gentry was rewarded by actually witnessing the novel sight of beholding a monkey removing the whiskers from a man's face with a razor. Numbers of other people witnessed the incident, which took place in a down-town barber shop in Houston, Tex., where the Gentry Brothers were in winter quarters. It required considerable searching to find "a subject for the chair," and the trainer was almost in despair when a darling attache of the show concluded that he required a shave and volunteered to meet the emergency. He lost a small portion of his left ear by the operation, but made no complaint, maintaining that he forgot the fact that the monkey was now at the game and couldn't be expected to do the trick like an old-time veteran.

There is much talk of teaching "Duffy" how to cut hair, and Mr. Gentry may yet establish a tonsorial parlor somewhere in the east as a side line with a brace of monkeys as the power behind the weapons. That patronage will be plentiful Mr. Gentry is confident, but it is very likely that he himself, will patronize the barber across the street, particularly as the show is turning people away everywhere this season and he can probably afford it.

Unless the union barbers enter a protest Mr. Gentry will offer the services of Duffy gratis to any young man in Colorado Springs who happens to be in need of a shave when the Gentry Brothers' world-famed trained animal exhibition appears here next Monday and Tuesday, June 17-18.

Glasses that I fitted seven years ago are a perfect fit to this day. Go to O. P. Schadt, the optician, if you want a pair of glasses that will give you perfect satisfaction for years to come. Formerly with Goodspeed & Co. Has now opened a new office at 113 E. Pike's Peak avenue, where you will find an up-to-date optical parlor. Remember my new location 113 E. Pike's Peak. Hours 9 to 12, 1 to 6.

Faust the Tailor for good fit. 10 E. Kiowa.

$12.50—BUFFALO, N. Y. AND RETURN—$12.50.

Via Colorado and Southern Ry. Tickets on sale every day until October 31, final limit 30 days from date of sale. Office 15 North Tejon street.

CHICAGO
DAILY EXPRESS
via the
GREAT ROCK ISLAND ROUTE

Leave Colorado Springs, 8:40 p. m.
Arrive Chicago, 7:30 a. m.
Magnificent Equipment.

ANOTHER POPULAR TRAIN
COLORADO FLYER
Leave Colorado Springs, 9:35 p. m.
Arrive Kansas City, 9:15 a. m.
Omaha, 9:30 a. m.
QUICK TIME TO ST. LOUIS.
Ticket Office, 12 Pike's Peak Ave.

Narrow Belts

Eastern fashion says, well dressed men's belts must be narrow and so, narrow they are.

The stock here is mostly of these ultra fashionable narrow kinds with some slightly broader for the more conservative gentlemen. All proper leathers, styles and fasteners are represented.

The prices are as low as you'll pay elsewhere for older styles.

WIER MEN'S FASHIONS
10 North Tejon St.

entennial
oration
ugust 1, 2, 3

IVE CENTS.

ARCK

Presence of
press.

'S SPEECH

e Iron Chan-
Concourse
emony.

al and enduring interest of
nity should govern the na-
ey. What his whole work
s that it is essential in
ways, clearly to recognize
of the attainable and to
pon the attainment of what
advantage to the country.
belongs to no party; he be-
o whole nation. In the do-
olitics Bismarck was what
in the domain of mind. He
fantee that the nation can
ender its right to unity, in-
and power. "Living in
ope, we have no alternative
ways 'en vidette.' We are
igh, however, to maintain
ndence on every side. Di-
pposing principles in poli-
mics and creed, the empire
be without internal con-
hese will no longer be able
what was forged 20 years
onumentum aere perennius.
eared for myself a monu-
e enduring than bronze.)
ame of this great man al-
fore the German people as
fire in good as in evil days
erman people face their fu-
ce, freedom, well being and
nder the leadership of the
ouse of Hohenzollern on
uilders the nation's future

on Buelow concluded his
calling for three cheers for
r and the fatherland. The
de present then sang the
them and at a signal from
or the veil fell from the
the fountains started play-
the ringing cheers of the
On the pedestal of
e appears the single word
" Emperor William alone
he steps and deposited the
h at the foot of the statue.
rned to Prince Herbert Bis-
hille "Deutschland Ueber
sung. The emperor and
en inspected the memorial
arious deputations laid a
wreaths at the feet of the
bre their majesties took
ature.

1901
1864

ACK WEEK

ut the week the bears at-
dons the line, bringing about
luced quotations, even for
g securities as Rombacher
following this came the blue
e Transvaal railroad which
ensation in Berlin as it had
believed that the British
would favor the German
s of the road. The German
ers still expresses this be-
e shares which were form-
here at 226, have dropped
have not recovered their
r, the bourse condition dur-
t week is one that has only
led in the worst time and
illy thought that there will
ed improvement for a long
ple. The bears particularly
nk shares for their attacks
curities of every bank lost
of points. In some cases
amounted to 20 and even
incipal bank shares became
although a great number
n upon the market. Inland
Loans were slow but firm,
oads are doing nothing.
gleam of light in the week's
as the agreement of the
mittee favoring the abolish-
worst features of the press
law, but it is uncertain
e Reichstag will adopt the

S OF
OLIDATION

ock Island & Pacific. J.
organ and E. H. Harriman,
ill be the real dictators and
purpose to be pursued by
anies thus establishing the
of interests," which has
eam of Mr. Morgan.
nds interested in the Harri-
idation, with their mile-
follows:

	Total mileage June 20, 1899.
ecky and Santa Fe	6,545
ncific	7,624
fe	4,429
cific	4,524
waukee and St. Paul	6,191
Northwestern	5,677
ilington and Quincy	7,519
cific	5,224
rn	5,127
Alton	904
	2,326
	55,922

HTS OF ST. JOHN.

June 16.—Reports to the
fficers show that every sec-
country will be represented
twenty-third annual inter-
vention of the Knights of
ne 24 to 27. Large delega-
ttend from Canada and the
rnia, Colorado and New
send each a address to an
petitive drill for the world's
n. Over $25,000 has been
to the entertainment fund
ice of over 30,000 knights
pilies is indicated from the
ved.

WEATHER FORECA

Washington June 30—For Colorado: Sunday; variable wind

Horse Thieves in Gabby's

Piano moved [illegible] Colorado Springs Transfer, Pikes Peak

BANK CLEARINGS Bank of the Colorado Springs had [illegible] yesterday were

MARRIAGE LICENSE—A license was issued yesterday [illegible] Charles A. Graves and Lou [illegible]

FINE WOOPEL Don't [illegible] the Bon Ton [illegible] of assort and refuse to pay a Lower book store. Local expense account [illegible]

BODY TAKEN EAST—[illegible] who died [illegible] Thursday [illegible] his brother Fred [illegible] for home, remains of his brother with

NOTICE TO TANE—A copy [illegible] portion of the Colorado [illegible] was filed for record in the office of the county [illegible] Francis L. [illegible] Cherry of the [illegible] Brier of Cheyenne [illegible]

FLAG DAY EXERCISE [illegible] Independence week [illegible] of the [illegible] day exercises which were [illegible] in the Methodist church were postponed until Monday when the program [illegible] be carried out.

WOMEN'S MEMORIAL—Pikes Peak Camp No. [illegible] will have a memorial service at [illegible] church. The address by Rev. Dr. Wilcox. [illegible] are requested to meet [illegible] to go to the church. [illegible] Women of Woodcraft [illegible] Camp No. [illegible] with the [illegible]

MISSIONARY TEA—The [illegible] Presbyterian church [illegible] very successful missionary tea [illegible] day afternoon at the residence of [illegible] Tyle. Miss Ma D[illegible] received [illegible] missionary workers [illegible] entertainment. She [illegible] that miss[illegible] the country not yet under civilization. Miss Ivy Graves [illegible] piano accompaniment [illegible] There were [illegible] and women in attendance [illegible] of the missionary [illegible] at the church.

WARRANTY DEEDS—Th[illegible] warranty deeds were recorded yesterday. Harrie P. Maddox to [illegible] $400 lots No. [illegible] Thomas addition. W. G. Isaac [illegible] $1,500 lots No. [illegible] West Colorado Springs. [illegible] Himebaugh to Theda L. [illegible] $250 part of lots Nos. 1 and [illegible] No. 114. Clara P. Brown to Thurston, $50 part of lot [illegible] Block No. 6, Vernon Heights addition. Jesse Williams [illegible] Ashby $1,[illegible] part of lot No. [illegible] addition No. 1. John [illegible] John Barraker $100 lots No. [illegible] 14.

Two Beautiful Baby [illegible]

The latest addition to Gentry Farmer's Trained Animal [illegible] which will exhibit in Colorado Springs next Monday and Tuesday [illegible] pair of beautiful little baby ponies which are only a few inches high and which weigh less than [illegible] each. Both are almost exact [illegible] and are said to be as [illegible] kind. Their dimpling little [illegible] usual beside [illegible] attraction [illegible] who [illegible] go to die them [illegible] they [illegible] their dolls. Prior to the baby elephants come their friend [illegible] toward folks [illegible] makes the [illegible] also. The twenty [illegible] largest [illegible] world and [illegible] satisfied would [illegible] dance [illegible] best [illegible] parade ever seen [illegible] will pass through the streets Monday morning at [illegible] o'clock. It will cover eight [illegible] length and over 500 beautiful [illegible] will be in the procession.

CHEAP EXCURSIONS TO SATCHELS PALACE—Take advantage of Union Pacific rates. One fare plus [illegible] round trip to Chicago, St. Paul, Minneapolis, Duluth, Kansas City, Omaha, Indianapolis and to Memphis [illegible] daily June 30 to [illegible] [illegible] through ticket [illegible] office. H. B. Griffin, general agent.

The CAMPANELLI [illegible] will be the only afternoon [illegible] 4 to 7 and 8 [illegible]

HENRY LEE WILLIS

HENRY L[illegible]

AG[illegible]

Handsome R[illegible]

West Lograb[illegible]

FURNISHED. H[illegible]

[illegible]

TO THE CHRISTIAN ENDEAVORERS OF COLORADO.

A [illegible]

[illegible]

F. W. H. V. BOYLE, D. D.
Chairman 1901 Committee Christian Endeavor

President—H. E. Chapman, Colorado Springs.
Vice Presidents—James D. Hu[illegible], Georgetown.
Recording Secretary—W. C. W[illegible], Colorado Springs.
Corresponding Secretary—[illegible] J. Q. [illegible], Denver.
[illegible] Secretary L. H. [illegible] Gaylor, [illegible]
[illegible] Secretary—[illegible] Colorado Springs.
Superintendent Junior Work—[illegible] Colorado Springs.
Superintendent Christian Citizenship—W. [illegible] Leadville.
Superintendent Prayer Meeting—[illegible] Denver.
Superintendent Missionary—[illegible] Denver.
Superintendent Temperance—[illegible] Denver.
Superintendent Fellowship—W. [illegible] Colorado Springs.
Superintendent Press—[illegible] Denver.
Superintendent Local Union—[illegible] Colorado Springs.
Superintendent Tenth Legion—[illegible] Denver.
Superintendent Lookout Mountain District—[illegible] Golden.
Superintendent Pikes Peak District—[illegible] Colorado Springs.
Superintendent Gunnison District—[illegible] Gunnison.
Superintendent Leadville District—[illegible] Leadville.
Superintendent Denver District—[illegible] Denver.
Superintendent Colorado Springs District—[illegible] Colorado Springs.
Superintendent Pueblo District—[illegible] Pueblo.
Superintendent Arkansas Valley District—[illegible] Rocky Ford.
Superintendent Denver Mountain District—[illegible] Denver.
Superintendent Denver Plains District—[illegible] Denver.
Superintendent Denver City District—[illegible] Denver.
Superintendent Boulder District—[illegible] Boulder.
Superintendent Denver Valley District—[illegible] Denver.
Superintendent Grand Junction District—[illegible] Grand Junction.
Superintendent Gunnison Valley District—[illegible] Gunnison.
Superintendent Leadville Valley District—[illegible] Leadville.
Superintendent Pueblo Valley District—[illegible] Pueblo.
Superintendent Rocky Mountain District—[illegible] Denver.
Superintendent Rocky Ford District—[illegible] Rocky Ford.
Superintendent Southern District—[illegible] Colorado Springs.
Superintendent Western District—[illegible] Denver.
Superintendent Northern District—[illegible] Denver.
Superintendent Southeastern District—[illegible] Denver.
Superintendent Southwestern District—[illegible] Denver.
Superintendent Northwestern District—[illegible] Denver.
Superintendent Southeastern District—[illegible] Denver.
Superintendent Southwestern District—[illegible] Denver.
Superintendent Northwestern District—[illegible] Denver.
Superintendent Southeastern District—[illegible] Denver.
Superintendent Southwestern District—[illegible] Denver.
Superintendent Northwestern District—[illegible] Denver.
Superintendent Southeastern District—[illegible] Denver.
Superintendent Southwestern District—[illegible] Denver.
Superintendent Northwestern District—[illegible] Denver.

H. E. CHAPMAN,
President of the State C. E. Organization.

E. C. SHAPER, Recording Secretary.

THE ADDRESS OF PRES. H. E. CHAPMAN

[illegible]

THE EXCURSION TO ROSEMONT PARK

The Christian Endeavor excursion [illegible] was not exactly as planned. [illegible] the expected cash [illegible] payable. On account of the rain and snow most of the members were left in the coaches. On the trip up north it was done but to add [illegible] expense. The up trip was but one continuous excursion [illegible] Camp Chase were built at Summit and a good [illegible] was enjoyed. [illegible] Rev. [illegible] Wilson of Pueblo conducted great services in each of the five coaches. Miss Chase of [illegible]

High grade [illegible] of [illegible] a great [illegible]

FOR CASH.

$30.00 Suits	Rebuilding Price	$ 7.50
15.00 Suits	Rebuilding Price	6.93
15.00 Suits	Rebuilding Price	2.95
20.00 Suits	Rebuilding Price	14.65
25.00 Suits	Rebuilding Price	[illegible]

Men's [illegible] Underwear [illegible] Men's [illegible] Neckwear [illegible] Shirts [illegible] and [illegible] Neckwear [illegible]

[illegible] Hats [illegible] to $2.50
[illegible] Pairs for [illegible]
[illegible] Suits at cost, $1.[illegible] to [illegible]

We don't propose to make a dollar during the two months we are rebuilding. Everything at a CUT PRICE

except [illegible] & Co's corsets and [illegible] John B. Stetson Co's Hats, Hart & Wilson and Ralston Co's and C. [illegible] and Walk[illegible] and Fancy Shirts

A. H. Whaite & Co. 18 and 20 S. TEJON ...PHONE 729 A...

End of the Season Sale

We have numerous
ODDS AND ENDS
in
Parlor and Bedroom Furniture, Chairs and Rockers, Carpets and Draperies

Which have been left over and which we shall not carry over.
We offer them AT COST AND BELOW COST in order to close them out.

ODDS — CHIFFONIERS, DRESSING TABLES, DRESSERS, SETTEES, CHAIRS — Left out of Suites

Special Bargains in Odd Lace Curtains and Odd sizes of Rugs and Remnants of Carpets . . . . .

SPECIAL TAG END SALE This Week

The Colorado Springs Furniture Co.
106-108 NORTH TEJON ST.

W. F. HO[illegible] L. F. PRICE

Get a Home Now! Delays Cost Money!

[illegible]

ROHDE & PRICE,
The Fo[illegible] Real Estate and Mine Investment
No. 107 So. Tejon St. COLORADO SPRINGS, COLO.

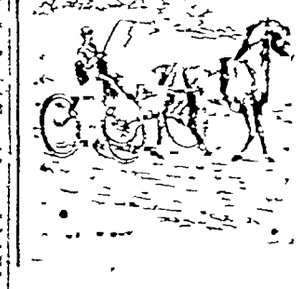

BIKE WAGONS

The largest line of bike wagons [illegible] the [illegible] Colorado. [illegible] makes wagons [illegible] 1[illegible] 500 [illegible] when you've used them [illegible] any wagon looks good to you now [illegible] after giving one of these wagons a little usage. [illegible] these wagons a little usage. [illegible] third [illegible] handsome. [illegible] likes to get your patronage.

E. W. DAVIS CARRIAGE CO.,
114 No. Tejon St.

[illegible] Cassady and Per[illegible] M[illegible] prayers.

Miss Hattie Corell sang "Just For Today." Text [illegible] was read by [illegible] Water of life made [illegible] be converted on the [illegible] was [illegible] and added. Have all times the singing of some favorite [illegible] was [illegible]

[illegible] and here and soon the entire [illegible] of several hundred people would be [illegible] the same song as the train came [illegible] down the curves. The train came in at [illegible] o'clock.

Mr. James Brown of Portsmouth, Va., [illegible] over 90 years of age, suffered for years with a bad sore on his face. Physicians could not help him. DeWitt's Witch Hazel Salve cured him permanently. Henry A. [illegible] Drug Co., [illegible] Sts.

MEN'S MEETING. The regular [illegible] o'clock men's meeting under the auspices of the Y. M. C. A. will be held this afternoon at the First Presbyterian [illegible] The speaker will be furnished by the Christian Endeavorers.

Dyspepsia cannot be to a friend [illegible] cause to live requires nourishment. Food must be digested [illegible] A sorrowed stomach cannot digest food. It must have aid. Take Kodol Dyspepsia Cure and get all kinds of food without aid from the stomach, absorbing it to rest and regain its natural functions. Its elements are exactly the same as the natural digestive fluids of the stomach. Don't be [illegible] Henry A. [illegible] Drug Co., [illegible] Sts.